

NOTICE OF PROPOSED LOCATION OF OIL AND GAS WELL  
(REQUIRED BY SECTION 2, CHAPTER 22, CODE 1931)  
WEST VIRGINIA DEPARTMENT OF MINES  
OIL AND GAS SECTION

To THE DEPARTMENT OF MINES,  
Charleston, W. Va.

No coal operation

COAL OPERATOR OR COAL OWNER

ADDRESS

COAL OPERATOR OR COAL OWNER

ADDRESS

OWNER OF MINERAL RIGHTS

ADDRESS

M. A. Bennett, Company

NAME OF WELL OPERATOR

Rt. #2 Waverly, W. Va.

COMPLETE ADDRESS

May 9, 1949

193

PROPOSED LOCATION

Union

District

Wood

County

39.20  
81.20

Well No. 1

Wm. Freshwater

Farm

GENTLEMEN:

The undersigned well operator is entitled to drill upon the above named farm or tract of land for oil and gas, having fee title thereto, (or as the case may be) under grant or lease dated

Nov. 3, 1948

, made by Wm. Freshwater Heirs, to

M. A. Bennett

not of record

, and recorded on the day

of \_\_\_\_\_, in the office of the County Clerk for said County in

Book \_\_\_\_\_, page \_\_\_\_\_.

The enclosed plat was prepared by a competent engineer and shows the proposed location of a well to be drilled for oil and gas by the undersigned well operator on the farm and in the Magisterial District and County above named, determined by survey and courses and distances from two permanent points, or land marks.

The undersigned well operator is informed and believes there are no coal operators operating beds of coal beneath said farm or tract of land on which said well is located, or within 500 feet of the boundaries of the same, who have mapped their workings and filed their maps as required by law, excepting the coal operators or coal owners (if any) above named as addressees.

The above named coal operators or coal owners (if any) are notified that any objections they may desire to make to such proposed location, or which they are required to make by Section 3 of said Code, if the drilling of a well at said proposed location will cause a dangerous condition in or about their respective coal mines, must be received by, or filed with the Department of Mines within ten\* days from the receipt of a copy of this notice and accompanying plat by said Department. Said coal operators are further notified that forms for use in making such objections will be furnished to them by the Department of Mines promptly on request and that all such objections must set forth as definitely as is reasonably possible the ground or grounds on which such objections are based and indicate the direction and distance the proposed location should be moved to overcome same.

(The next paragraph is to be completed only in Department's copy.)

Copies of this notice and the enclosed plat were mailed by registered mail, or delivered to the above named coal operators or coal owners at their above shown respective address \_\_\_\_\_ day \_\_\_\_\_ before, or on the same day with the mailing or delivery of this copy to the Department of Mines at Charleston, West Virginia.

Very truly yours, M. A. Bennett Company

By

*M. A. Bennett*

WELL OPERATOR

Route #2

STREET

Waverly,

CITY OR TOWN

W. Va.

STATE

12/15/2023

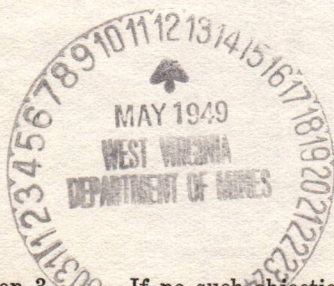

Address of Well Operator }

\*Section 3. If no such objections be filed, or be found by the department of mines, within said period of ten days from the receipt of said notice and plat by the department of mines, to said proposed location, the department shall forthwith issue to the well operator a drilling permit reciting the filing of such plat, that no objections have been made by the coal operators to the location, or found thereto by the department, and that the same is approved and the well operator authorized to proceed to drill at said location.

A-10

May 23, 1949

M. A. Bennett Company  
Route 2  
Waverly, West Virginia

Gentlemen:

Enclosed is permit WOO-234 to drill Well  
No. 1 on the Wm. Freshwater Farm, Union District,  
Wood County.

Very truly yours,

Administrative Assistant  
OIL AND GAS DIVISION

CNH:K  
Encl-2

CC: Inspector O. C. Howard

12/15/2023

A-11

November 2, 1949

M. A. Bennett Company  
Walker, W. Va.

Gentlemen:

Please send us two additional copies of the application (OG-9) for plugging Well No. 1 on the W. M. Freshwater Farm, Union District, Wood County and also, one additional copy of the well record. Three application forms and two copies of the well record are always required when making application for permit to abandon a well.

On your well record, please show when well was begun and when completed.

As soon as the above-requested information is filed with us, work order will be prepared. Blanks are enclosed.

Very truly yours,

Administrative Assistant  
OIL AND GAS DIVISION

MG:g  
encl

12/15/2023

A-12

November 14, 1949

M. A. Bennett Company  
RFD #2  
Waverly, West Virginia

Gentlemen:

We have not yet received two additional copies of the application to abandon Well No. 1 on the W. M. Freshwater Farm, Union District, Wood County. Also one additional copy of the well record.

We wrote you on November 2d and sent blanks to the address you gave on your form to this office and it was returned to us as "unknown". We then sent it to the above address which was formerly given to us.

Plugging cannot proceed without permit and as soon as all proper data is filed, we will be able to issue the work order for plugging.

Very truly yours,

Administrative Assistant  
OIL AND GAS DIVISION

MG:g  
cc: O. C. Howard, Inspector

12/15/2023



STATE OF WEST VIRGINIA  
DEPARTMENT OF MINES  
OIL AND GAS DIVISION

WELL RECORD

Permit No. WOO 284

Oil or Gas Well Oil  
(KIND)

Company M.A. BENNETT COMPANY  
 Address Walker, W. Va.  
 Farm Wm Freshwater Heirs Acres 112  
 Location (waters) Worthington Creek  
 Well No. 1 Elev. 785.0  
 District Union County Wood  
 The surface of tract is owned in fee by \_\_\_\_\_  
 Address \_\_\_\_\_  
 Mineral rights are owned by Freshwater Heirs  
Waverly, W. Va. Address \_\_\_\_\_  
 Drilling commenced May 18-1949  
 Drilling completed Sept 27-1949  
 Date Shot \_\_\_\_\_ From \_\_\_\_\_ To \_\_\_\_\_  
 With \_\_\_\_\_  
 Open Flow \_\_\_\_\_ /10ths Water in \_\_\_\_\_ Inch  
 \_\_\_\_\_ /10ths Merc. in \_\_\_\_\_ Inch  
 Volume \_\_\_\_\_ Cu. Ft.  
 Rock Pressure \_\_\_\_\_ lbs. \_\_\_\_\_ hrs.  
 Oil 1/4 sec \_\_\_\_\_ bbls., 1st 24 hrs.  
 Fresh water \_\_\_\_\_ feet \_\_\_\_\_ feet  
 Salt water \_\_\_\_\_ feet \_\_\_\_\_ feet

Casing and Tubing	Used in Drilling	Left in Well	Packers
Size			Kind of Packer
16			
13			
10			Size of
8 1/4 <u>215</u>			
6 5/8 <u>870</u>			Depth set
5 3/16			
3			Perf. top
2			Perf. bottom
Liners Used			Perf. top
			Perf. bottom

CASING CEMENTED	SIZE	No. Ft.	Date

COAL WAS ENCOUNTERED AT	FEET	INCHES	FEET	INCHES

Formation	Color	Hard or Soft	Top	Bottom	Oil, Gas or Water	Depth Found	Remarks
Shell	Dark	HARD	0	25			
Rock	Red	Soft	25	59			
Slate	Black	soft	50	100			
Limey	Dark	Hard	100	150			
Slate	White	soft	150	200			
Slate	Black	soft	200	250			
Rock	Red	soft	250	300			
Shell	Dark	Hard	300	350			
Lime	Gray	Hard	350	405			
Rock	Red	Hard	405	450			
Slate	white	soft	450	500			
Sand	White	Soft	500	550			
Rock	Red	Soft	550	600			
Slate	White	Soft	600	650			
Rock	Red	Soft	650	675			
Sand	White	Soft	675	680			
Rock	Red	Soft	680	775			
Slate	White	Soft	775	825			
Slate	Black	Hard	825	850			
Shell	Black	Hard	850	855			
Slate	Black	Soft	855	900			
Slate	White	Soft	900	915			
Sand	White	Soft	915	937			
Slate	Black	Soft	937	973			
Slate	White	Soft	973	1000			
Rock	Pink	1000	1000	1020			
Lime	White	Hard	1020	1029			
Sand	White	Soft	1029	1058			
Slate	Black	Soft	1058	1060			

*Bottom*



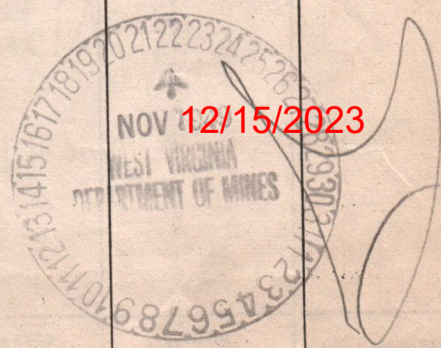

STATE OF WEST VIRGINIA  
DEPARTMENT OF MINES  
OIL AND GAS DIVISION

**INSPECTOR'S PLUGGING REPORT**

Permit No. Woo 284-P Well No. 1  
 COMPANY M G Bennett Co ADDRESS Waverly W<sup>va</sup>  
 FARM W M Freshwater Hill DISTRICT Omni COUNTY Wood

Filling Material Used clay and cement

PLUGS USED AND DEPTH PLACED			BRIDGES	CASING AND TUBING		
CEMENT-THICKNESS	WOOD-SIZE	LEAD	CONSTRUCTION-LOCATION	RECOVERED	SIZE	LOST
	clay		1060 - 920			
10'	6" stave		920 - 904			
	Pulling	6 5/8"	casing			

Drillers' Names D H Winger W H Winger

Remarks:



12/15-1949  
DATE

I hereby certify I visited the above well on this date.

Al Howard  
DISTRICT WELL INSPECTOR

12/15/2023

STATE OF WEST VIRGINIA  
DEPARTMENT OF MINES  
OIL AND GAS DIVISION

## INSPECTOR'S WELL REPORT

Permit No. \_\_\_\_\_

Oil or Gas Well \_\_\_\_\_  
(KIND)

	CASING AND TUBING	USED IN DRILLING	LEFT IN WELL	PACKERS
Company _____	Size			
Address _____	16			Kind of Packer _____
Farm _____	13			
Well No. _____	10			Size of _____
District _____ County _____	8 1/4			
Drilling commenced _____	6 5/8			Depth set _____
Drilling completed _____ Total depth _____	5 3/16			
Date shot _____ Depth of shot _____	3			Perf. top _____
Initial open flow _____ /10ths Water in _____ Inch	2			Perf. bottom _____
Open flow after tubing _____ /10ths Merc. in _____ Inch	Liners Used			Perf. top _____
Volume _____ Cu. Ft.				Perf. bottom _____
Rock pressure _____ lbs. _____ hrs.	CASING CEMENTED _____	SIZE _____	No. FT. _____	Date _____
Oil _____ bbls., 1st 24 hrs.	COAL WAS ENCOUNTERED AT _____ FEET _____ INCHES			
Fresh water _____ feet _____ feet	_____ FEET _____ INCHES	_____ FEET _____ INCHES	_____ FEET _____ INCHES	_____ FEET _____ INCHES
Salt water _____ feet _____ feet	_____ FEET _____ INCHES	_____ FEET _____ INCHES	_____ FEET _____ INCHES	_____ FEET _____ INCHES

Drillers' Names \_\_\_\_\_

Remarks: \_\_\_\_\_

DATE \_\_\_\_\_

DISTRICT WELL INSPECTOR

12/15/2023



STATE OF WEST VIRGINIA  
DEPARTMENT OF MINES  
OIL AND GAS DIVISION

**INSPECTOR'S PLUGGING REPORT**

Permit No. Woo. 284 P Well No. 1  
 COMPANY M A Bennett ADDRESS Waverly W<sup>a</sup>  
 FARM N. Freshwater Farm DISTRICT Imma COUNTY Wood

Filling Material Used clay and cement

Liner Location Amount Packer Location

PLUGS USED AND DEPTH PLACED			BRIDGES	CASING AND TUBING		
CEMENT-THICKNESS	WOOD-SIZE	LEAD	CONSTRUCTION-LOCATION	RECOVERED	SIZE	LOST
	clay		910-650	718	6 5/8"	182
10'	5" slat		650-635	215	8 1/4"	00
	Bridge		245-			
16'	5" slat		245-230			
	clay	to surface				

Drillers' Names W H Wiegman, D F Wiegman  
Marker is set

Remarks:

12/28-1949  
DATE

I hereby certify I visited the above well on this date.

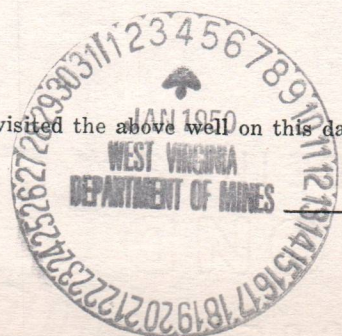

Al Howard  
DISTRICT WELL INSPECTOR

12/15/2023

STATE OF WEST VIRGINIA  
DEPARTMENT OF MINES  
OIL AND GAS DIVISION

## INSPECTOR'S WELL REPORT

Permit No. \_\_\_\_\_

Oil or Gas Well \_\_\_\_\_  
(KIND)

	CASING AND TUBING	USED IN DRILLING	LEFT IN WELL	PACKERS
Company _____	Size			
Address _____	16			Kind of Packer _____
Farm _____	13			
Well No. _____	10			Size of _____
District _____ County _____	8 1/4			
Drilling commenced _____	6 5/8			Depth set _____
Drilling completed _____ Total depth _____	5 3/16			
Date shot _____ Depth of shot _____	3			Perf. top _____
Initial open flow _____ /10ths Water in _____ Inch	2			Perf. bottom _____
Open flow after tubing _____ /10ths Merc. in _____ Inch	Liners Used _____			Perf. top _____
				Perf. bottom _____
Volume _____ Cu. Ft.	CASING CEMENTED _____ SIZE _____ No. FT. _____ Date _____			
Rock pressure _____ lbs. _____ hrs.	_____			
Oil _____ bbls., 1st 24 hrs.	COAL WAS ENCOUNTERED AT _____ FEET _____ INCHES			
Fresh water _____ feet _____ feet	_____ FEET _____ INCHES _____ FEET _____ INCHES			
Salt water _____ feet _____ feet	_____ FEET _____ INCHES _____ FEET _____ INCHES			

Drillers' Names \_\_\_\_\_

Remarks:

DATE

DISTRICT WELL INSPECTOR

12/15/2023



STATE OF WEST VIRGINIA  
DEPARTMENT OF MINES  
OIL AND GAS DIVISION

NOTICE OF INTENTION TO PLUG AND ABANDON WELL

(REQUIRED BY SECTION 9, ARTICLE 4, CHAPTER 22 OF THE CODE)

To THE DEPARTMENT OF MINES,  
Charleston, W. Va.

**M.A. Bennett Company**

COAL OPERATOR OR COAL OWNER

NAME OF WELL OPERATOR

**Waverly, Rt 1 W.VA.**

ADDRESS

COMPLETE ADDRESS

**Nov 21 1949**

**19**

COAL OPERATOR OR COAL OWNER

WELL TO BE ABANDONED

**Union**

District

ADDRESS

**Wood**

County

LEASE OR PROPERTY OWNER

Well No. **1**

**William Freshwater**

Farm

ADDRESS

NOTIFY INSPECTOR O. C. HOWARD - GRANTSVILLE - TELEPHONE 108

Gentlemen:— 24 HOURS IN ADVANCE OF PLUGGING DATE

The undersigned well operator is about to abandon the above described well and will commence

the work of plugging and abandoning said well on the 1st day of Dec, 19 49  
(which date shall not be less than five days after the day on which this notice so mailed is received, or in due course should be received by the Department of Mines.)

This notice is given you in order that your respective representatives may be present at the plugging and filling of said well. You are further notified that whether you are represented or not represented the undersigned will proceed on that date, or shortly thereafter, to plug and fill said well in the manner required by Section 10, Article 4, Chapter 22 of the Code and given in detail on the reverse side of this notice, in "Work Order."

This notice is being mailed by registered mail to each of you at the above addresses on the above date.

Very truly yours,

*M. A. Bennett Company*  
**M.A. Bennett Company** Well Operator.

12/15/2023

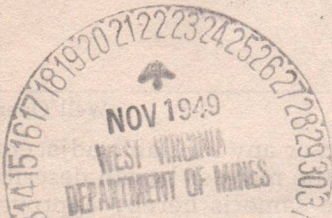

NOTE: Upon the abandonment of all wells drilled prior to June 1, 1929, a plat prepared by a competent engineer, showing the district and county in which the tract of land is located, the name and acreage of same, the names of the owners and adjacent tracts, and the location of the about to be abandoned well, determined by survey, and the courses and distances of such well from two permanent points or landmarks on said tract, shall be submitted with this notice.

(Over)

700284 PERMIT NUMBER  
W00-284-P

PROPOSED MANNER OF PLUGGING AND FILLING WELL

(REQUIRED BY RULES AND REGULATIONS)

WEST VIRGINIA DEPARTMENT OF MINES  
OIL AND GAS DIVISION  
WORK ORDER

Well to be plugged and filled as follows:

WORK ORDER PREPARED BY THE DEPARTMENT OF MINES

Total Depth 1060'

Fill with red clay from bottom 1060' - 920' - 30' below 6-5/8" casing

Neat Cement 920' - 910'

5' crushed stone on cement plug - sealing hole below 6-5/8" casing

PULL 6-5/8" casing

Continue filling with clay to 650'

Neat Cement 650' - 640'

SET A PERMANENT BRIDGE AT 245' - 30' below 8-1/4" casing

2 sacks neat cement and 5' crushed stone on bridge

Pull 8-1/4" casing and

Fill with clay to surface

Erect marker such as is described in Rule 18, 1931 Regulations

To the Department of Mines  
Coal Owner or Operator,  
Lease or Property Owner.

Gentlemen:

This "work order" is submitted for your approval and concurrence and unless notified of your disapproval or non-concurrence, the undersigned will proceed with the plugging and filling of said well in the above described manner on the date stated in the notice of intention to plug and abandon the said well on opposite side of this sheet.

Very truly yours,

Well Operator.

No objections have been filed by the coal owner or coal operator, or any available adjacent lease or property owners or interposed by the Department of Mines to the manner herein described for the plugging and filling of the well above mentioned. Therefore, the same is hereby ~~12/15/2023~~

22d day of November, 1949, 19 \_\_\_\_

DEPARTMENT OF MINES  
Oil and Gas Division

By: *C. Hall*

NOTE: This "work order" shall be filed in triplicate, one copy for the files of the Department of Mines; one to be approved or corrected and returned to the well operator as his authority for plugging said well; and one for the well inspector.



H.A. BARNETT & COMPANY

ST. LOUIS, MO.

Union Electric

Mr. Resistor

J.R. Wingo

Wood  
H. Wingo

Dec.

20

182

707

930

1080

910

920

930

pulled 8 1/4 casing and filled to surface  
 cement & crushed stone on bridge  
 permanent bridge 8 1/4  
 filled with clay  
 pulled 8 1/4  
 crushed stone  
 best cement 920  
 red clay 1080

8 1/4 casing filled with cement gate and no of well

84 187

49

Dec.

12/15/2023

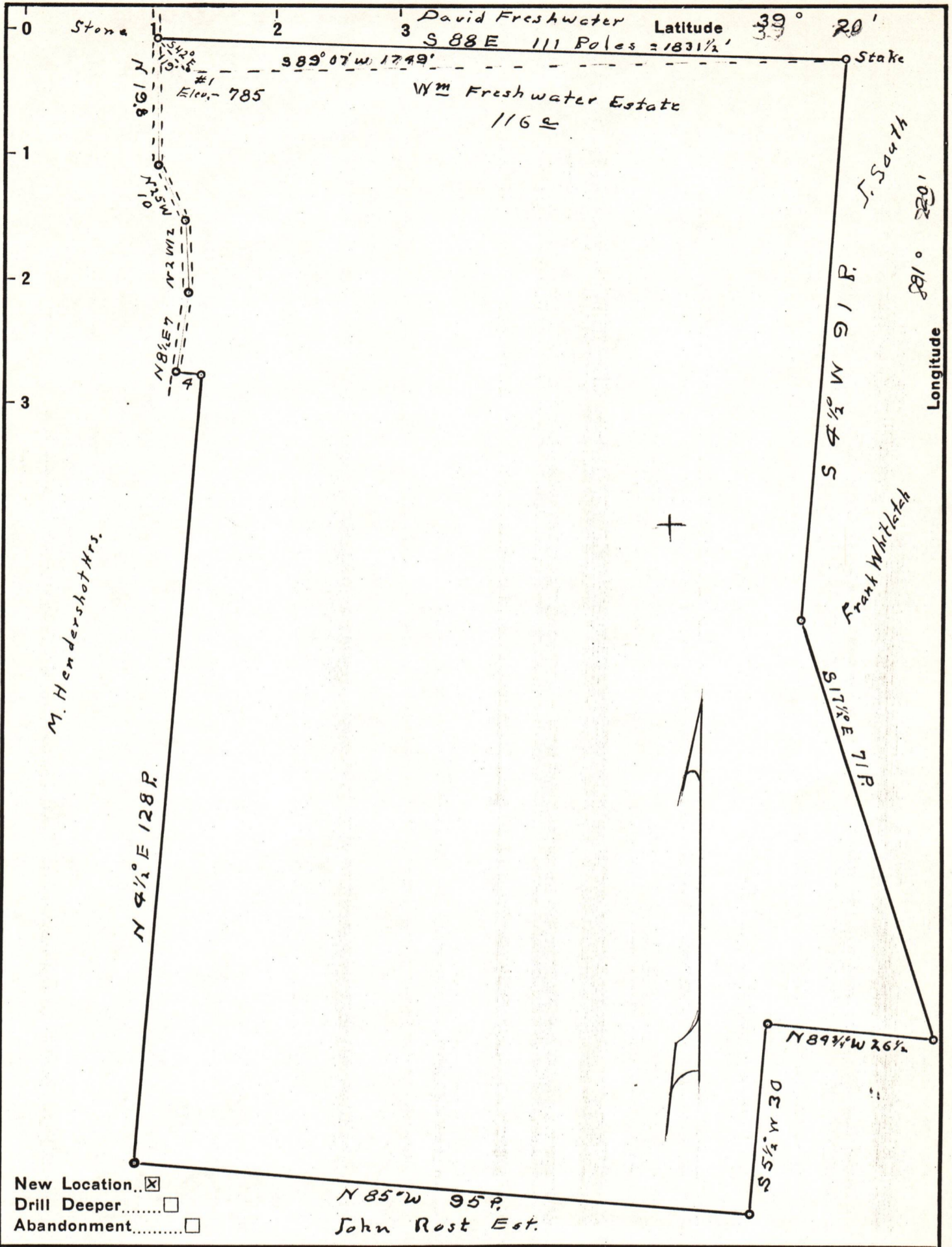

Company M.A. Bennett Co

Address R 2, Waverly, W.Va.

Farm Wm Freshwater

Tract          Acres 116 Lease No.         

Well (Farm) No. 1 Serial No.         

Elevation (Spirit Level) 785.0

Quadrangle Marietta

County Wood District Union

Engineer Robert R. Anderson  
by O. Meredith

Engineer's Registration No. 296

File No.          Drawing No.         

Date May 9, 1949 Scale 1 in = 20 Poles

STATE OF WEST VIRGINIA  
DEPARTMENT OF MINES  
OIL AND GAS DIVISION  
CHARLESTON

WELL LOCATION MAP

FILE NO. W00-289/15/2023

+ Denotes location of well on United States Topographic Maps, scale 1 to 62,500, latitude and longitude lines being represented by border lines as shown.

- Denotes one inch spaces on border line of original tracing.