

A-1



STATE OF WEST VIRGINIA
DEPARTMENT OF MINES
OIL AND GAS DIVISION

NOTICE OF PROPOSED LOCATION OF OIL AND GAS WELL

To THE DEPARTMENT OF MINES,
Charleston, W. Va.

<p style="text-align: center; font-size: small;">COAL OPERATOR OR COAL OWNER</p>	<p style="text-align: center;">Godfrey L. Cabot, Inc.</p> <p style="text-align: center; font-size: small;">NAME OF WELL OPERATOR</p>
<p style="text-align: center; font-size: small;">ADDRESS</p>	<p style="text-align: center;">900 Union Building, Charleston, W. Va.</p> <p style="text-align: center; font-size: small;">COMPLETE ADDRESS</p>
<p style="text-align: center;">Coal Not Operated</p> <p style="text-align: center; font-size: small;">COAL OPERATOR OR COAL OWNER</p>	<p style="text-align: center;">March 21, _____, 19 49</p> <p style="text-align: center; font-size: small;">PROPOSED LOCATION</p>
<p style="text-align: center; font-size: small;">ADDRESS</p>	<p style="text-align: center;">Steele _____ District</p>
<p style="text-align: center;">Godfrey L. Cabot, Inc. (Oil & Gas)</p> <p style="text-align: center; font-size: small;">OWNER OF MINERAL RIGHTS</p>	<p style="text-align: center;">Wood _____ County</p>
<p style="text-align: center;">900 Union Bldg., Charleston, W. Va.</p> <p style="text-align: center; font-size: small;">ADDRESS</p>	<p style="text-align: center;">Well No. 1 Serial 1301 39° 05' 81° 30'</p>
	<p style="text-align: center;">T. P. Beard _____ Farm</p>

GENTLEMEN:

The undersigned well operator is entitled to drill upon the above named farm or tract of land for oil and gas, having fee title thereto, (or as the case may be) under grant or lease dated July 15, 1906, made by T. P. Beard, to Godfrey L. Cabot, Inc., and recorded on the 11th day of August, 1906, in the office of the County Clerk for said County in Book 141, page 221.

The enclosed plat was prepared by a competent engineer and shows the proposed location of a well to be drilled for oil and gas by the undersigned well operator on the farm and in the Magisterial District and County above named, determined by survey and courses and distances from two permanent points, or land marks.

The undersigned well operator is informed and believes there are no coal operators operating beds of coal beneath said farm or tract of land on which said well is located, or within 500 feet of the boundaries of the same, who have mapped their workings and filed their maps as required by law, excepting the coal operators or coal owners (if any) above named as addressees.

The above named coal operators or coal owners (if any) are notified that any objections they may desire to make to such proposed location, or which they are required to make by Section 3 of said Code, if the drilling of a well at said proposed location will cause a dangerous condition in or about their respective coal mines, must be received by, or filed with the Department of Mines within ten* days from the receipt of a copy of this notice and accompanying plat by said Department. Said coal operators are further notified that forms for use in making such objections will be furnished to them by the Department of Mines promptly on request and that all such objections must set forth as definitely as is reasonably possible the ground or grounds on which such objections are based and indicate the direction and distance the proposed location should be moved to overcome same.

(The next paragraph is to be completed only in Department's copy.)

Copies of this notice and the enclosed plat were mailed by registered mail, or delivered to the above named coal operators or coal owners at their above shown respective address _____ day _____ before, or on the same day with the mailing or delivery of this copy to the Department of Mines at Charleston, West Virginia.

Very truly yours,

Godfrey L. Cabot, Inc.
WELL OPERATOR
900 Union Building
STREET
Charleston 12/15/2023
CITY OR TOWN
West Virginia
STATE

Address of Well Operator }



*Section 3. . . . If no such objections be filed or be found by the department of mines, within said period of ten days from the receipt of said notice and plat by the department of mines, to said proposed location, the department shall forthwith issue to the well operator a drilling permit reciting the filing of such plat, that no objections have been made by the coal operators to the location, or found thereto by the department, and that the same is approved and the well operator authorized to proceed to drill at said location.

282

A-10
GODFREY L. CABOT, INC.

NATURAL GAS

900 UNION BUILDING

CABOT

BOX 1473 CHARLESTON 25, W. VA.

WILLARD P. SMITH
Eastern Production Mgr.West Virginia Division
HARVEY J. SIMMONS, Jr.
General Superintendent

March 30, 1949

West Virginia Department of Mines
Oil and Gas Division
Charleston, West Virginia

Gentlemen:

We enclose one copy of notice of proposed location of
our T. P. Beard #1, Serial 1301, located in Steele
District, Wood County, West Virginia.We are sending you under separate cover tracing and
location plat showing the position of the above well.

Yours very truly,

Logan McDonald

LMcD/f

cc: CLGyberg, w/ copy of notice & plat.
Wirt District, " " "

12/15/2023

A-11

April 11, 1949

Godfrey L. Cabot, Inc.
900 Union Building
Charleston, West Virginia

Gentlemen:

Enclosed is permit WOO-282 to drill Well
No. 1-Sr-1301 on the T. P. Beard Farm, Steele
District, Wood County.

Very truly yours,

Administrative Assistant
OIL AND GAS DIVISION

GMH:K
Encl-2

CC: Inspector O. C. Howard

12/15/2023

A-12
GODFREY L. CABOT, INC.

NATURAL GAS

900 UNION BUILDING

CABOT

BOX 1473

CHARLESTON 25, W. VA.

WILLARD P. SMITH
Eastern Production Mgr.

January 16, 1950

West Virginia Division
HARVEY J. SIMMONS, Jr.
General SuperintendentDepartment of Mines
Oil & Gas Division
1902 $\frac{1}{2}$ Washington Street, E.
Charleston 5, West Virginia

Gentlemen:

We enclose two copies of well record of our Thomas P.
Beard well No. 1, serial No. 1301, located in Steele District
of Wood County, West Virginia.

Very truly yours,

GODFREY L. CABOT, INC.,

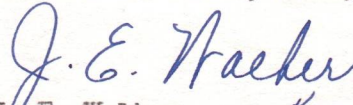
J. E. WalkerJEW/k
Encls.cc - Dr. Godfrey L. Cabot
Mr. C. L. Gyberg
Mr. A. G. Burns

GODFREY L. CABOT, INC.

NATURAL GAS

CABOT

CHARLESTON ST. W. VA.

THE TRINITY BUILDING

January 10, 1930

WILLIAM T. SMITH
General President
Harvey Pennington
Federal Reserve Bank
Washington, D.C.

Department of Justice
Oil and Gas Division
1902 Washington Street, N.
Charleston, West Virginia

Dear Sir:

Enclosed are two copies of a report of the Geological Survey of the United States, Department of the Interior, showing the results of the investigation of the oil and gas resources of the State of West Virginia, made by the Geological Survey of the United States, Department of the Interior, in 1928.

Very truly yours,

GODFREY L. CABOT, INC.

J. J. Walker

cc - Mr. Godfrey L. Cabot
Mr. J. J. Walker
Mr. A. B. Smith

Bald Knob A.W.

B-1

GODFREY L. CABOT, INC.

W00-282

WELL RECORD

SERIAL NO. 1301 OPERATING DISTRICT Wirt Map Square Lot No. Warrant No. 63-38
 FARM Thomas P. Beard NO. 1 LEASE NO.
 COUNTY Wood TAX DISTRICT TOWNSHIP Steele STATE W. Va.
 DRILLING COMMENCED September 21, 1949 DRILLING COMPLETED January 10, 1950

CONTRACTOR Company Tools
 ROCK PRESSURE RECORD
 Oriskany Sand 1700 lbs., in 5 1/2 hrs.
 Sand lbs., in hrs.
 Sand lbs., in hrs.

ADDRESS Charleston, W. Va.
 PRODUCING SAND RECORD
 Oriskany Sand, from 5360 to 5362 Init. Prod. 14,391 M. C. F. Gas
 Sand, from to Init. Prod. M. C. F. Gas
 Sand, from to Init. Prod. M. C. F. Gas

OPEN FLOW Time, Condition: 85 Water When shut in.
 10ths Mercury in 7 inch opening
 Volume 14,391 M. C. F.
 24 HOUR PRODUCTION TEST AFTER TUBING
 M. C. F. Line Pressure
 Bbls. Oil in 24 Hours

CASING RECORD

SIZE	WEIGHT	USED IN DRILLING	LEFT IN WELL	HOW CASING SET
13"	48#	238	3	
10"	40.50#	1754	1754	
8"	25.55#	2335	2335	
7"	24#	5262	5262	

TUBED AND SHUT IN Date
 Packer, Size Kind
 Set, Depth Size Anchor
 Perf. Top Bottom
 Perf. Top Bottom

SHOOTING RECORD NOT SHOT
 Acid Shot with from to Date
 Gauge Before { Acid Shot
 Gauge Min. Hrs. After { Shot

ELEVATION: 1086

FORMATION	COLOR	TOP	BOTTOM	STEEL LINE MEASUREMENTS	HARD OR SOFT	OIL, GAS OR WATER	DEPTH FOUND	REMARKS
Soil		0	9					
Sand		9	49					
Redrock		49	81					
Lime		81	103					
Redrock		103	140					
Lime		140	148					
Redrock		148	376					
Slate		376	386					
Redrock		386	418					
Sand		418	446					
Slate & Shell		446	460					
Redrock		460	494					
Lime		494	504					
Redrock		504	574					
Slate & Shell		574	587					
Redrock		587	620					
Sand		620	640					
Slate & Shell		640	652					
Lime		652	677					
Redrock		677	685					
Lime		685	700					
Redrock		700	718					
Slate & Shell		718	742					
Lime		742	780					
Sand		780	820					
Redrock		820	839					
Lime		839	920					
Redrock		920	940					
Sand		940	965					
Slate		965	1005					
Lime		1005	1035					
Redrock		1035	1062					
Lime		1062	1090					
Sand		1090	1140					
Redrock		1140	1193					
Lime		1193	1254					

12/15/2023

[Handwritten signature]

FORMATION	COLOR	TOP	BOTTOM	STEEL LINE MEASUREMENTS	HARD OR SOFT	OIL, GAS OR WATER	DEPTH FOUND	REMARKS
Redrock		1254	1272					
Lime		1272	1300					
Redrock		1300	1335					
Lime		1335	1362					
Sand		1362	1382					
Redrock		1382	1401					
Lime		1401	1420					
Slate		1420	1455					
Sand		1455	1514			Water	1510	1 bailer per hour.
Slate & Shell		1514	1554					
Lime		1554	1579					
Sand		1579	1624					
Slate & Shell		1624	1637					
Sand		1637	1727					
Slate		1727	1740					
Sand		1740	1767					
Slate & Shell		1767	1790					
Sand		1790	1858					
Slate & Shell		1858	1906					
Lime		1906	1925					
Slate & Shell		1925	1978					
Sand		1978	2313			Water	2093	Hole full.
Lime		2313	2414			Water	2240	
Slate & Shell		2414	4210					
Brown Shale		4210	4304					
Slate & Shell		4304	4336					
Brown Shale		4336	4600					
Shale - blue		4600	4940					
Brown Shale		4940	5116					
Black Shale		5116	5246					
Corniferous		5246	5360	5262				
Oriskany		5360	5362			Gas	5362	14,391 Mcf.
Total Depth			5362					

12/15/2023

DATE _____

APPROVED _____

FOREMAN

1000-382

12/15/2023

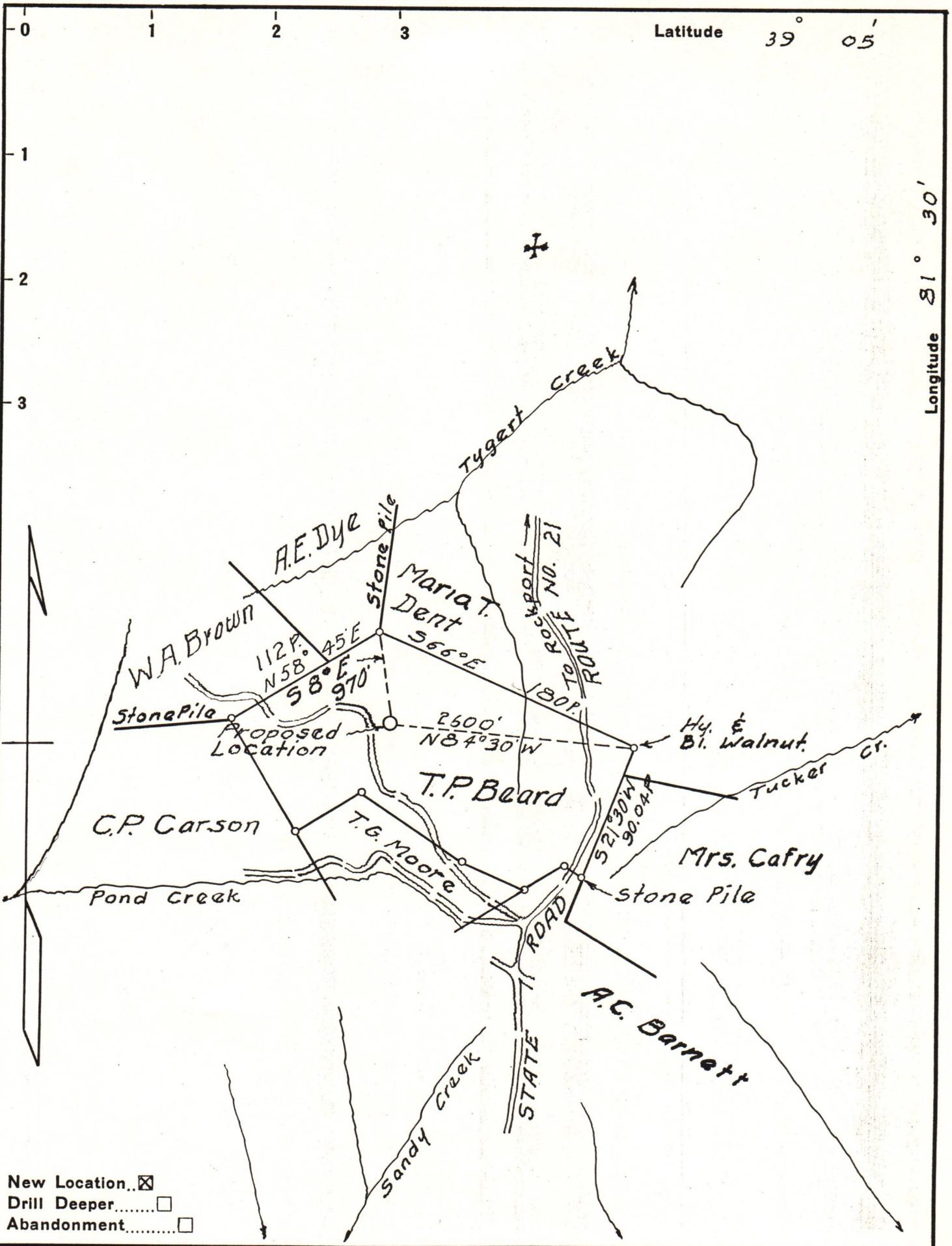

New Location...
 Drill Deeper.....
 Abandonment.....

Company Godfrey L. Cabot, Inc.
 Address 900 Union Bldg. Charleston, W.Va.
 Farm Thomas P. Beard
 Tract _____ Acres 148 Lease No. 2-175
 Well (Farm) No. 1 Serial No. 1301
 Elevation (Spirit Level) 1086
 Quadrangle Belleville
 County Wood District Steele
 Engineer Logan McDonald
 Engineer's Registration No. 610
 File No. _____ Drawing No. _____
 Date 3-18-49 Scale 1" = 1320'

STATE OF WEST VIRGINIA
 DEPARTMENT OF MINES
 OIL AND GAS DIVISION
 CHARLESTON

WELL LOCATION MAP
 FILE NO. Woo-280 12/15/2023

+ Denotes location of well on United States Topographic Maps, scale 1 to 62,500, latitude and longitude lines being represented by border lines as shown.
 - Denotes one inch spaces on border line of original tracing.