



STATE OF WEST VIRGINIA
DEPARTMENT OF MINES
OIL AND GAS DIVISION

~~No coal operation~~ NOTICE OF PROPOSED LOCATION OF OIL AND GAS WELL ~~W. C. Townsend~~

To THE DEPARTMENT OF MINES,
Charleston, W. Va.

~~Walker Rt. No. 2~~

No coal operation

W. C. Townsend

COAL OPERATOR OR COAL OWNER

~~January 17, 1949~~
NAME OF WELL OPERATOR

ADDRESS

Walker, Rt. No. 2, W. Va.

COMPLETE ADDRESS

COAL OPERATOR OR COAL OWNER

~~Walker~~
January 17, 19 49

ADDRESS

PROPOSED LOCATION

OWNER OF MINERAL RIGHTS

Walker District

Wood

~~Homer Myers~~ County

ADDRESS

Well No. 3

Homer Myers Farm

GENTLEMEN:

The undersigned well operator is entitled to drill upon the above named farm or tract of land for ~~December 29, 1948~~ oil and gas, having fee title thereto, (or as the case may be) under ~~Homer Myers~~ grant or lease dated ~~December 29, 1948~~ made by ~~Homer Myers~~

~~W. C. Townsend & Clarence Dawson~~, to
, and recorded on the _____ day
of ~~not recorded~~, in the office of the County Clerk for said County in
Book _____, page _____.

The enclosed plat was prepared by a competent engineer and shows the proposed location of a well to be drilled for oil and gas by the undersigned well operator on the farm and in the Magisterial District and County above named, determined by survey and courses and distances from two permanent points, or land marks.

The undersigned well operator is informed and believes there are no coal operators operating beds of coal beneath said farm or tract of land on which said well is located, or within 500 feet of the boundaries of the same, who have mapped their workings and filed their maps as required by law, excepting the coal operators or coal owners (if any) above named as addressees.

The above named coal operators or coal owners (if any) are notified that any objections they may desire to make to such proposed location, or which they are required to make by Section 3 of said Code, if the drilling of a well at said proposed location will cause a dangerous condition in or about their respective coal mines, must be received by, or filed with the Department of Mines within ten* days from the receipt of a copy of this notice and accompanying plat by said Department. Said coal operators are further notified that forms for use in making such objections will be furnished to them by the Department of Mines promptly on request and that all such objections must set forth as definitely as is reasonably possible the ground or grounds on which such objections are based and indicate the direction and distance the proposed location should be moved to overcome same.

(The next paragraph is to be completed only in Department's copy.)

Copies of this notice and the enclosed plat were mailed by registered mail, or delivered to the above named coal operators or coal owners at their above shown respective address _____ day _____ before, or on the same day with the mailing or delivery of this copy to the Department of Mines at Charleston, West Virginia.

Very truly yours,

W. C. Townsend

WELL OPERATOR

Walker, Rt. No. 2, W. Va.

Address of Well Operator }

STREET
W. Va.

CITY OR TOWN

12/15/2023

STATE

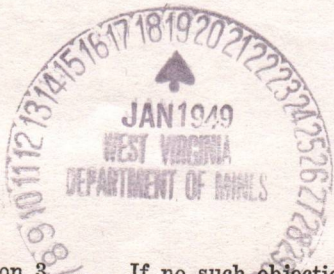

*Section 3 If no such objections be filed or be found by the department of mines, within said period of ten days from the receipt of said notice and plat by the department of mines, to said proposed location, the department shall forthwith issue to the well operator a drilling permit reciting the filing of such plat, that no objections have been made by the coal operators to the location, or found thereto by the department, and that the same is approved and the well operator authorized to proceed to drill at said location.

A-10

January 31, 1949

Mr. W. C. Townsend
Route No. 2
Walker, West Virginia

Dear Sir:

Enclosed is permit WOO-276 to drill Well
No. 3 on the Homer Myers Farm, Walker District,
Wood County.

Very truly yours,

Administrative Assistant
OIL AND GAS DIVISION

CMH:K
Encl-2

CC: Inspector O. C. Howard

12/15/2023



STATE OF WEST VIRGINIA
DEPARTMENT OF MINES
CHARLESTON

February 24, 1950

ARCH J. ALEXANDER
CHIEF

Mr. W. C. Townsend
RFD #2
Walker, West Virginia

Dear Mr. Townsend:

Please send us two copies of the well log
for each of the following wells:-

PERMIT NO.	FARM	WELL NO.	DISTRICT	ISSUED
WOO-274	Homer Myers	No. 1	Walker	1/31/49
WOO-275	Homer Myers	No. 2	Walker	1/31/49
WOO-276	Homer Myers	No. 3	Walker	1/31/49
WOO-277	Homer Myers	No. 4	Walker	1/31/49
WOO-278	Homer Myers	No. 5	Walker	1/31/49

Blanks are enclosed and we would appreciate a
prompt reply so that this information can be included in the 1949
Annual Report.

Very truly yours,

Administrative Assistant
OIL AND GAS DIVISION

MG:g
encl

cc: O. C. Howard, Inspector

12/15/2023



STATE OF WEST VIRGINIA
 DEPARTMENT OF MINES
 CHARLESTON
 February 24, 1930

ARCH J. ALEXANDER
 CHIEF

Mr. W. C. Townsend
 270 1/2
 Rainier, West Virginia

Dear Mr. Townsend:

Please send us two copies of the well log
 for each of the following wells:-

ISSUED	DISTRICT	WELL NO.	NAME	PERMIT NO.
1/21/29	Walker	No. 1	Lower Myers	W00-274
1/21/29	Walker	No. 2	Lower Myers	W00-275
1/21/29	Walker	No. 3	Lower Myers	W00-276
1/21/29	Walker	No. 4	Lower Myers	W00-277
1/21/29	Walker	No. 5	Lower Myers	W00-278

Blankets are enclosed and we would appreciate a
 press reply so that this information can be included in the 1929
 Annual Report.

Very truly yours,

Administrative Assistant
 OIL AND GAS DIVISION

W.C.
 encl

W. C. Townsend, Inspector

B-1



STATE OF WEST VIRGINIA
DEPARTMENT OF MINES
OIL AND GAS DIVISION

WELL RECORD

Permit No. 276

Oil or Gas Well oil
(KIND)

Company None W. C. Townsend
 Address _____
 Farm Flower Myers Acres by
 Location (waters) _____
 Well No. 3 Elev. 678'
 District _____ County _____
 The surface of tract is owned in fee by Flower Myers
Walker Myers Address Walker Myers
 Mineral rights are owned by W. C. Townsend and
Clarence Dawson Address Walker Myers
 Drilling commenced March 9 1949
 Drilling completed March 12 1949
 Date Shot None From _____ To _____
 With _____
 Open Flow _____ /10ths Water in _____ Inch
 _____ /10ths Merc. in _____ Inch
 Volume _____ Cu. Ft.
 Rock Pressure _____ lbs. _____ hrs.
 Oil _____ bbls., 1st 24 hrs.
 Fresh water 21 feet feet 21 feet feet
 Salt water None feet _____ feet

Casing and Tubing	Used in Drilling	Left in Well	Packers
Size			Kind of Packer
16			
13			
10			Size of
8 1/4	<u>6 feet</u>	<u>6 feet</u>	
6 5/8	<u>4 3/4 feet</u>	<u>4 3/4 feet</u>	Depth set
5 3/16	<u>4 3/4 feet</u>	<u>4 3/4 feet</u>	
3	<u>4 8 feet</u>	<u>4 6 feet</u>	Perf. top
2			Perf. bottom
Liners Used			Perf. top
			Perf. bottom

CASING CEMENTED _____ SIZE _____ No. Ft. _____ Date _____

COAL WAS ENCOUNTERED AT None FEET _____ INCHES
 _____ FEET _____ INCHES _____ FEET _____ INCHES
 _____ FEET _____ INCHES _____ FEET _____ INCHES

Formation	Color	Hard or Soft	Top	Bottom	Oil, Gas or Water	Depth Found	Remarks
top of hole					oil and water	46 1/2	I tubed this well with 3 inch pipe and pumped it day and night for 6 weeks i took out 30 Bbls of oil while pumping I tried to extract the water but i could not get it done
Red Clay							
8 feet							
red rock							
8 - 18							
blue rock							
8 - 22							
red rock							
2 - 38							
bank rock							
8 - 44							
white shale							
4 - 48							
oil and							
several							
water at							
16 1/2 feet							



12/15/2023

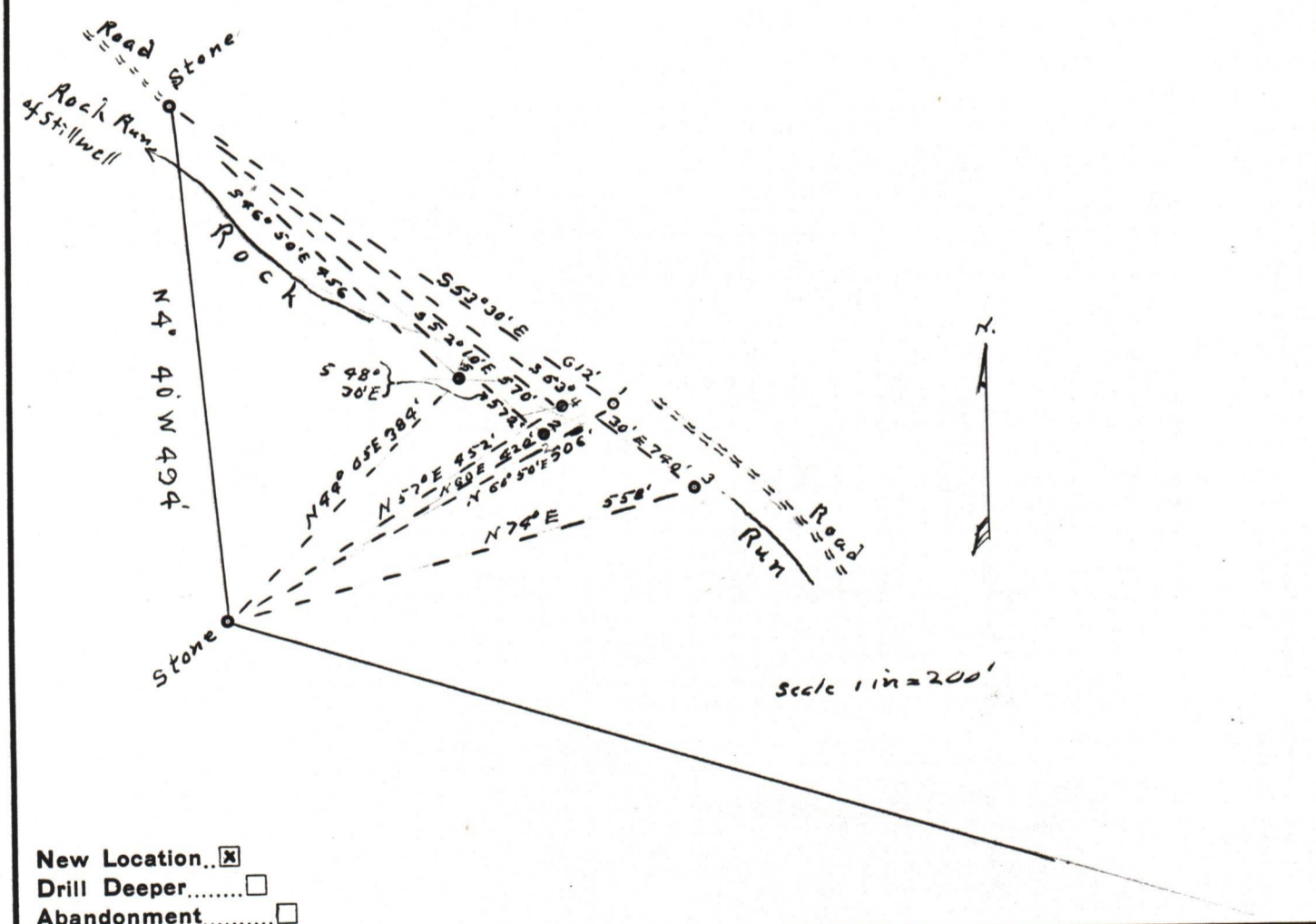
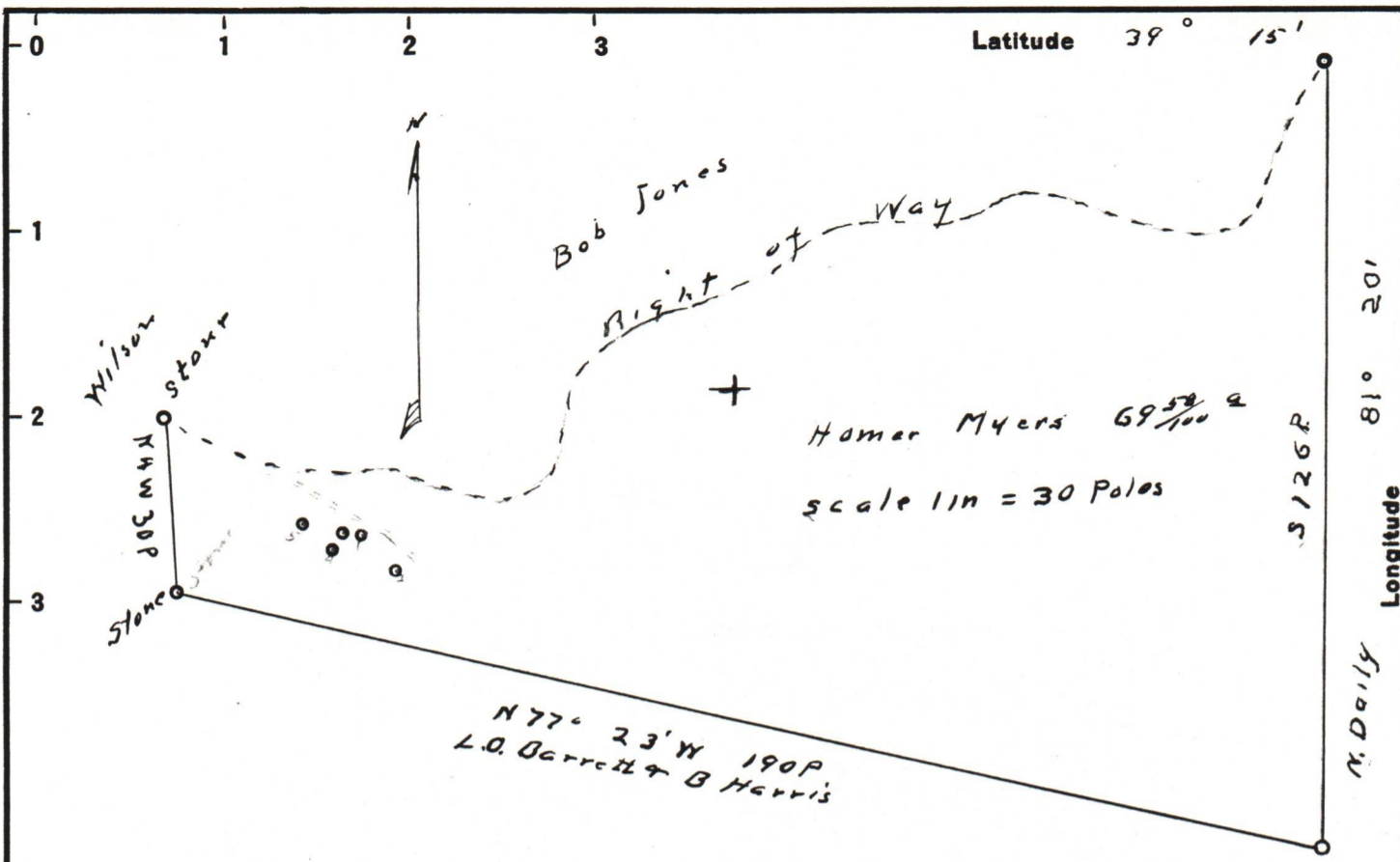

New Location...
 Drill Deeper.....
 Abandonment.....

Company Rock Run Oil Co
 Address % W.C. Townsend, R2, Walker, W.Va.
 Farm Homer Myers
 Tract _____ Acres 69.58 Lease No. _____
 Well (Farm) No. 4, 3, 2, 1 Serial No. _____
 Elevation (Spirit Level) _____
 Quadrangle Elizabeth
 County Wood District Walker
 Engineer Robert R. Anderson
 by O. Meredith
 Engineer's Registration No. 296
 File No. _____ Drawing No. _____
 Date Jan 17 1949 Scale 1 in = 200 feet

STATE OF WEST VIRGINIA
 DEPARTMENT OF MINES
 OIL AND GAS DIVISION
 CHARLESTON

WELL LOCATION MAP

FILE NO. W00-274-#1
W00-277-#4 W00-275-#2
W00-278-#5 W00-276-#3
 + Denotes location of well on 10/15/2023
 Topographic Maps, scale 1 to 62,500, latitude and longitude lines being represented by border lines as shown.

- Denotes one inch spaces on border line of original tracing.