

NOTICE OF PROPOSED LOCATION OF OIL AND GAS WELL
(REQUIRED BY SECTION 2, CHAPTER 22, CODE 1931)
WEST VIRGINIA DEPARTMENT OF MINES
OIL AND GAS SECTION

To THE DEPARTMENT OF MINES,
Charleston, W. Va.

No coal operation

COAL OPERATOR OR COAL OWNER

ADDRESS

COAL OPERATOR OR COAL OWNER

ADDRESS

OWNER OF MINERAL RIGHTS

ADDRESS

W. C. Townsend

NAME OF WELL OPERATOR

Walker Rt. No. 2

COMPLETE ADDRESS

January, 19, 1949

193

PROPOSED LOCATION

Walker

District

Wood

County

Well No. 2

Homer Myers

Farm

GENTLEMEN:

The undersigned well operator is entitled to drill upon the above named farm or tract of land for oil and gas, having fee title thereto, (or as the case may be) under grant or lease dated

December 29, 1948

, made by

Homer Myers

, to

W. C. Townsend & Clarence Dawson

, and recorded on the

day

of not recorded

, in the office of the County Clerk for said County in

Book _____, page _____.

The enclosed plat was prepared by a competent engineer and shows the proposed location of a well to be drilled for oil and gas by the undersigned well operator on the farm and in the Magisterial District and County above named, determined by survey and courses and distances from two permanent points, or land marks.

The undersigned well operator is informed and believes there are no coal operators operating beds of coal beneath said farm or tract of land on which said well is located, or within 500 feet of the boundaries of the same, who have mapped their workings and filed their maps as required by law, excepting the coal operators or coal owners (if any) above named as addressees.

The above named coal operators or coal owners (if any) are notified that any objections they may desire to make to such proposed location, or which they are required to make by Section 3 of said Code, if the drilling of a well at said proposed location will cause a dangerous condition in or about their respective coal mines, must be received by, or filed with the Department of Mines within ten* days from the receipt of a copy of this notice and accompanying plat by said Department. Said coal operators are further notified that forms for use in making such objections will be furnished to them by the Department of Mines promptly on request and that all such objections must set forth as definitely as is reasonably possible the ground or grounds on which such objections are based and indicate the direction and distance the proposed location should be moved to overcome same.

(The next paragraph is to be completed only in Department's copy.)

Copies of this notice and the enclosed plat were mailed by registered mail, or delivered to the above named coal operators or coal owners at their above shown respective address _____ day _____ before, or on the same day with the mailing or delivery of this copy to the Department of Mines at Charleston, West Virginia.

Very truly yours,

W. C. Townsend

WELL OPERATOR

Walker, Rt. No. 2, W. Va.

STREET

W. Va.

CITY OR TOWN

STATE

12/15/2023

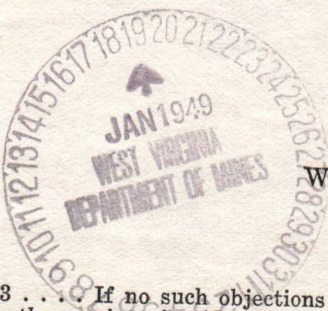

Address of Well Operator }

*Section 3 . . . If no such objections be filed, or be found by the department of mines, within said period of ten days from the receipt of said notice and plat by the department of mines, to said proposed location, the department shall forthwith issue to the well operator a drilling permit reciting the filing of such plat, that no objections have been made by the coal operators to the location, or found thereto by the department, and that the same is approved and the well operator authorized to proceed to drill at said location.

See WOO-274 for tracing

A1

A-1.0

January 31, 1949

Mr. W. C. Townsend
Route No. 2
Walker, West Virginia

Dear Sir:

Enclosed is permit WOO-275 to drill Well
No. 2 on the Homer Myers Farm, Walker District,
Wood County.

Very truly yours,

Administrative Assistant
OIL AND GAS DIVISION

CHH:K
Encl-2
CC: Inspector O. C. Howard



STATE OF WEST VIRGINIA
DEPARTMENT OF MINES
OIL AND GAS DIVISION

Edgemoor

WELL RECORD

Woo-275
Permit No. 275

Oil or Gas Well _____
(KIND)

Company None W.C. Townsend
Address Walker, W. Va.
Farm Homer Myers Acres 64
Location (waters) _____
Well No. None Elev. 674'
District Walker County Wood
The surface of tract is owned in fee by Homer Myers
Walker Address Walker, W. Va.
Mineral rights are owned by W.C. Townsend
Clarence Dancy Address Walker, W. Va.
Drilling commenced July 25 1949
Drilling completed July 27 1949
Date Shot None From _____ To _____
With _____

Casing and Tubing	Used in Drilling	Left in Well	Packers
Size			Kind of Packer
16			
13			
10			Size of
8 1/4			
6 3/8			Depth set
5 3/16	<u>43 feet</u>	<u>43 feet</u>	
3			Perf. top
2			Perf. bottom
Liners Used			Perf. top
			Perf. bottom

Open Flow _____ /10ths Water in _____ Inch
_____ /10ths Merc. in _____ Inch
Volume _____ Cu. Ft.
Rock Pressure _____ lbs. _____ hrs.
Oil _____ bbls., 1st 24 hrs.
Fresh water 25-32 feet 25-32 feet
Salt water None feet _____ feet

CASING CEMENTED _____ SIZE _____ No. Ft. _____ Date _____
COAL WAS ENCOUNTERED AT None FEET _____ INCHES
_____ FEET _____ INCHES FEET _____ INCHES
_____ FEET _____ INCHES FEET _____ INCHES

Formation	Color	Hard or Soft	Top	Bottom	Oil, Gas or Water	Depth Found	Remarks
<u>top of hole</u>					<u>Water</u>	<u>45</u>	<u>Mineral water at 46 feet not to stop a valuable a good water well</u>
<u>Red clay</u>							
<u>8 feet</u>							
<u>Red rock</u>							
<u>8-16</u>							
<u>Red rock</u>							
<u>16-22</u>							
<u>Blue rock</u>							
<u>22-25</u>							
<u>Red rock</u>							
<u>25-31</u>							
<u>Gray rock</u>							
<u>31-32</u>							
<u>Red rock</u>							
<u>32-41</u>							
<u>fine clay</u>							
<u>41-42</u>							
<u>Blue rock</u>							
<u>41-45</u>							
<u>Gray rock</u>							
<u>45-47</u>							



12/15/2023

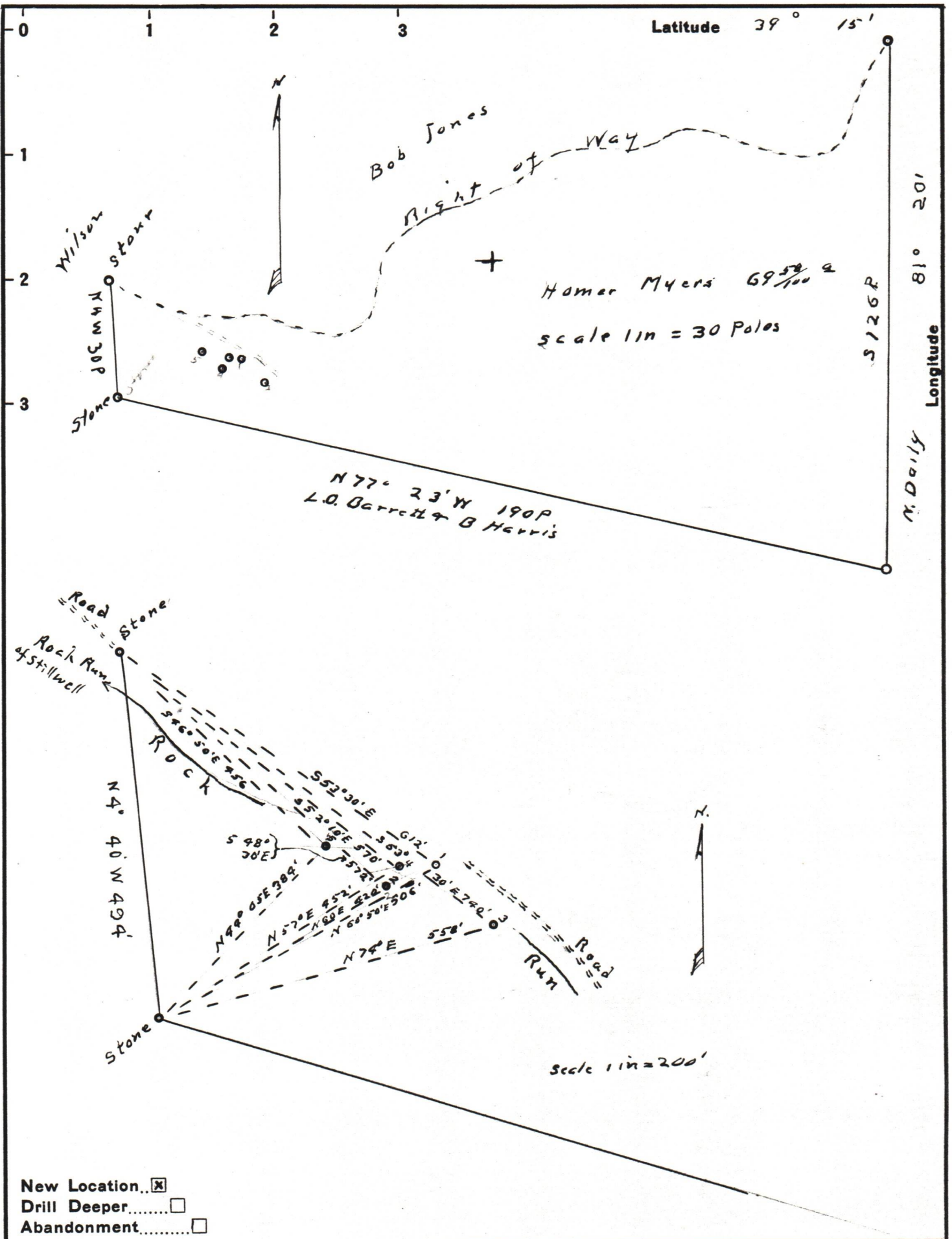

New Location..
 Drill Deeper.....
 Abandonment.....

Company Rock Run Oil Co
 Address % W.C. Townsend, R2, Walker, W.Va.
 Farm Homer Myers
 Tract _____ Acres 69.58 Lease No. _____
 Well (Farm) No. 1, 2, 3, 4, 5 Serial No. _____
 Elevation (Spirit Level) _____
 Quadrangle Elizabeth
 County Wood District Walker
 Engineer Robert R. Anderson
 by O. Meredith
 Engineer's Registration No. 296
 File No. _____ Drawing No. _____
 Date Jan 17 1949 Scale 1 in = 200 feet

STATE OF WEST VIRGINIA
 DEPARTMENT OF MINES
 OIL AND GAS DIVISION
 CHARLESTON

WELL LOCATION MAP

FILE NO. W00-274-#1
W00-277-#4 W00-275-#2
W00-278-#5 W00-276-#3
 + Denotes location of well on United States
 Topographic Maps, scale 1 to 62,500, latitude
 and longitude lines being represented
 by border lines as shown.

- Denotes one inch spaces on border line
 of original tracing.

"IMPERIAL" TRACING CLOTH
 K & E CO., N. Y.