



STATE OF WEST VIRGINIA
DEPARTMENT OF MINES
OIL AND GAS DIVISION

NOTICE OF PROPOSED LOCATION OF OIL AND GAS WELL

To THE DEPARTMENT OF MINES,
Charleston, W. Va.

No coal operation
COAL OPERATOR OR COAL OWNER

W. C. Townsend
NAME OF WELL OPERATOR

ADDRESS

Walker, Rt. No. 2, W. Va.
COMPLETE ADDRESS

COAL OPERATOR OR COAL OWNER

January 17, 1949
PROPOSED LOCATION

ADDRESS

Walker District

OWNER OF MINERAL RIGHTS

Wood County
39.15
81.20

ADDRESS

Well No. 1

Homer Myers Farm

GENTLEMEN:

The undersigned well operator is entitled to drill upon the above named farm or tract of land for oil and gas, having fee title thereto, (or as the case may be) under grant or lease dated December 29, 1948, made by Homer Myers, to W. C. Townsend & Clarence Dawson, and recorded on the _____ day of not of record, in the office of the County Clerk for said County in Book _____, page _____.

The enclosed plat was prepared by a competent engineer and shows the proposed location of a well to be drilled for oil and gas by the undersigned well operator on the farm and in the Magisterial District and County above named, determined by survey and courses and distances from two permanent points, or land marks.

The undersigned well operator is informed and believes there are no coal operators operating beds of coal beneath said farm or tract of land on which said well is located, or within 500 feet of the boundaries of the same, who have mapped their workings and filed their maps as required by law, excepting the coal operators or coal owners (if any) above named as addressees.

The above named coal operators or coal owners (if any) are notified that any objections they may desire to make to such proposed location, or which they are required to make by Section 3 of said Code, if the drilling of a well at said proposed location will cause a dangerous condition in or about their respective coal mines, must be received by, or filed with the Department of Mines within ten* days from the receipt of a copy of this notice and accompanying plat by said Department. Said coal operators are further notified that forms for use in making such objections will be furnished to them by the Department of Mines promptly on request and that all such objections must set forth as definitely as is reasonably possible the ground or grounds on which such objections are based and indicate the direction and distance the proposed location should be moved to overcome same.

(The next paragraph is to be completed only in Department's copy.)

Copies of this notice and the enclosed plat were mailed by registered mail, or delivered to the above named coal operators or coal owners at their above shown respective address _____ day _____ before, or on the same day with the mailing or delivery of this copy to the Department of Mines at Charleston, West Virginia.

Very truly yours,

W.C. Townsend
WELL OPERATOR

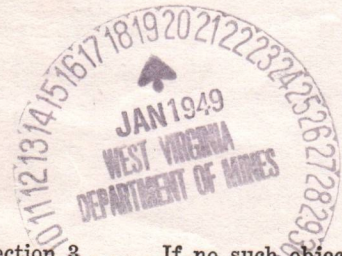

Address of Well Operator }

Walker, Rt. No. 2,
STREET

W. Va.
CITY OR TOWN

STATE

12/15/2023

*Section 3 If no such objections be filed or be found by the department of mines, within said period of ten days from the receipt of said notice and plat by the department of mines, to said proposed location, the department shall forthwith issue to the well operator a drilling permit reciting the filing of such plat, that no objections have been made by the coal operators to the location, or found thereto by the department, and that the same is approved and the well operator authorized to proceed to drill at said location.

274

B-1



STATE OF WEST VIRGINIA
DEPARTMENT OF MINES
OIL AND GAS DIVISION

Elizabeth

WELL RECORD

Permit No. 274

Oil or Gas Well oil
(KIND)

Company None W.C. Townsend
 Address Walker, W. Va.
 Farm Homer Myers Acres 64
 Location (waters) _____
 Well No. 1 Elev. 678'
 District Walker County Wood
 The surface of tract is owned in fee by Homer Myers
Walker W. Va. Address Walker
 Mineral rights are owned by W.C. Townsend and
Clarence Dawson Address Walker
 Drilling commenced Feb 4 1949
 Drilling completed Feb 9 1949
 Date Shot None From _____ To _____
 With _____

Casing and Tubing	Used in Drilling	Left in Well	Packers
Size			
16			Kind of Packer
13			
10			Size of
8 1/4			
6 5/8	<u>21 feet</u>	<u>21 feet</u>	Depth set
5 3/16			
3			Perf. top
2	<u>44 feet</u>	<u>44 feet</u>	Perf. bottom
Liners Used			Perf. top
			Perf. bottom

Open Flow _____ /10ths Water in _____ Inch
 _____ /10ths Merc. in _____ Inch
 Volume _____ Cu. Ft.
 Rock Pressure _____ lbs. _____ hrs.
 Oil _____ 5 bbls., 1st 24 hrs.
 Fresh water 18 feet 18 feet
 Salt water None feet _____ feet

CASING CEMENTED _____ SIZE _____ No. Ft. _____ Date _____
 COAL WAS ENCOUNTERED AT 200 FEET _____ INCHES
 _____ FEET _____ INCHES FEET _____ INCHES
 _____ FEET _____ INCHES FEET _____ INCHES

Formation	Color	Hard or Soft	Top	Bottom	Oil, Gas or Water	Depth Found	Remarks
Top of hole							
Red Clay							
<u>5 feet</u>					<u>oil</u>	<u>45 feet</u>	<u>oil & water at 45 feet.</u>
Bed rock					<u>& water</u>		<u>oil was all gone in 15 days after well was drilled</u>
<u>5 to 15</u>							<u>a strong volume of mineral water came in and run out at the top of the well</u>
Red Rock							
<u>15-18</u>							
Sand Rock							
<u>18-25</u>							
Red Rock							
<u>25-35</u>							
Blue rock							
<u>35-43</u>							
Red rock							
<u>43 45</u>							
White shale							
<u>45-46</u>							
Bottom of well							

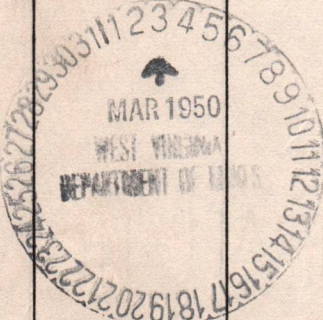

12/15/2023

A-10

February 24, 1950

Mr. W. C. Townsend
RFD #2
Walker, West Virginia

Dear Mr. Townsend:

Please send us two copies of the well log
for each of the following wells:-

PERMIT NO.	FARM	WELL NO.	DISTRICT	ISSUED
WOO-274	Homer Myers	No. 1	Walker	1/31/49
WOO-275	Homer Myers	No. 2	Walker	1/31/49
WOO-276	Homer Myers	No. 3	Walker	1/31/49
WOO-277	Homer Myers	No. 4	Walker	1/31/49
WOO-278	Homer Myers	No. 5	Walker	1/31/49

Blanks are enclosed and we would appreciate a
prompt reply so that this information can be included in the 1949
Annual Report.

Very truly yours,

Administrative Assistant
OIL AND GAS DIVISION

MG:g
encl

cc: O. C. Howard, Inspector

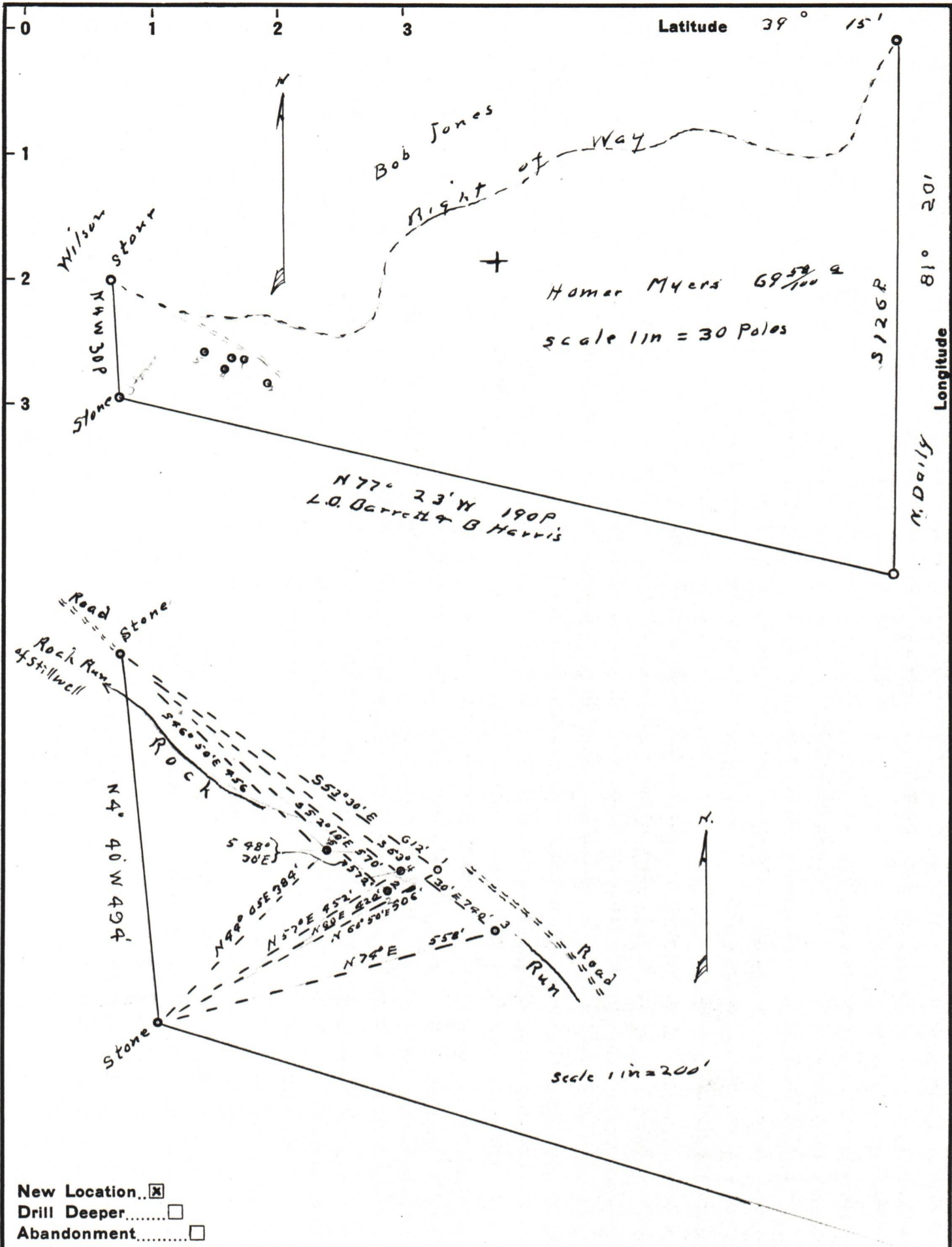

New Location...
 Drill Deeper.....
 Abandonment.....

Company Rock Run Oil Co

Address % W.C. Townsend, R2, Walker, W.Va.

Farm Homer Myers

Tract _____ Acres 69.58 Lease No. _____

Well (Farm) No. 1, 2, 4, 5 Serial No. _____

Elevation (Spirit Level) _____

Quadrangle Elizabeth

County Wood District Walker

Engineer Robert R. Anderson
by O. Meredith

Engineer's Registration No. 296

File No. _____ Drawing No. _____

Date Jan 17 1949 Scale 1 in = 200 feet

STATE OF WEST VIRGINIA
 DEPARTMENT OF MINES
 OIL AND GAS DIVISION
 CHARLESTON

WELL LOCATION MAP

FILE NO. W00-274-#1
W00-277-#4 W00-275-#2
W00-278-#5 W00-272-#1 12/15/2023

+ Denotes location of well on United States Topographic Maps, scale 1 to 62,500, latitude and longitude lines being represented by border lines as shown.

- Denotes one inch spaces on border line of original tracing.

"IMPERIAL" TRACING CLOTH
 K & E CO., N. Y.