

A-1

STATE OF WEST VIRGINIA  
DEPARTMENT OF MINES  
OIL AND GAS DIVISION

NOTICE OF PROPOSED LOCATION OF OIL AND GAS WELL

To THE DEPARTMENT OF MINES,  
Charleston, W. Va.

NO COAL  
COAL OPERATOR OR COAL OWNER

---

ADDRESS

---

COAL OPERATOR OR COAL OWNER

---

ADDRESS

---

OWNER OF MINERAL RIGHTS

---

ADDRESS

Burdette Brothers  
NAME OF WELL OPERATOR

---

2509 Avery St., Parkersburg, W. Va.  
COMPLETE ADDRESS

---

December 13, 19 48

---

PROPOSED LOCATION

Harris District

mWood 39-10 81-40 County

---

Well No. 3

---

Agusta & Bennett Farm

GENTLEMEN :

The undersigned well operator is entitled to drill upon the above named farm or tract of land for oil and gas, having fee title thereto, (or as the case may be) under grant or lease dated Jan. 26, 1945, made by Agusta & Ira Bennett, to L. W. Burdette, and recorded on the 11th day of May, 1945, in the office of the County Clerk for said County in Book 260, page 425.

The enclosed plat was prepared by a competent engineer and shows the proposed location of a well to be drilled for oil and gas by the undersigned well operator on the farm and in the Magisterial District and County above named, determined by survey and courses and distances from two permanent points, or land marks.

The undersigned well operator is informed and believes there are no coal operators operating beds of coal beneath said farm or tract of land on which said well is located, or within 500 feet of the boundaries of the same, who have mapped their workings and filed their maps as required by law, excepting the coal operators or coal owners (if any) above named as addressees.

The above named coal operators or coal owners (if any) are notified that any objections they may desire to make to such proposed location, or which they are required to make by Section 3 of said Code, if the drilling of a well at said proposed location will cause a dangerous condition in or about their respective coal mines, must be received by, or filed with the Department of Mines within ten\* days from the receipt of a copy of this notice and accompanying plat by said Department. Said coal operators are further notified that forms for use in making such objections will be furnished to them by the Department of Mines promptly on request and that all such objections must set forth as definitely as is reasonably possible the ground or grounds on which such objections are based and indicate the direction and distance the proposed location should be moved to overcome same.

(The next paragraph is to be completed only in Department's copy.)

Copies of this notice and the enclosed plat were mailed by registered mail, or delivered to the above named coal operators or coal owners at their above shown respective address \_\_\_\_\_ day \_\_\_\_\_ before, or on the same day with the mailing or delivery of this copy to the Department of Mines at Charleston, West Virginia.

Very truly yours,

Burdette Brothers  
By. L W Burdette  
WELL OPERATOR

2509 Avery St.  
STREET

---

Parkersburg  
CITY OR TOWN

---

W. Va. 12/15/2023  
STATE

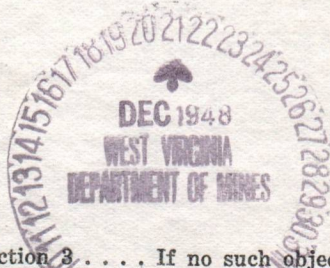

\*Section 3 . . . . If no such objections be filed or be found by the department of mines, within said period of ten days from the receipt of said notice and plat by the department of mines, to said proposed location, the department shall forthwith issue to the well operator a drilling permit reciting the filing of such plat, that no objections have been made by the coal operators to the location, or found thereto by the department, and that the same is approved and the well operator authorized to proceed to drill at said location.

273



B-1



STATE OF WEST VIRGINIA  
DEPARTMENT OF MINES  
OIL AND GAS DIVISION

Beltzill

WELL RECORD

Permit No. W00-273

Oil or Gas Well Oil  
(KIND)

Company <u>Burdette Brothers Oil Co.</u>	Casing and Tubing	Used in Drilling	Left in Well	Packers
Address <u>2509 Avery St., parkersburg</u>				
Farm <u>Bennett</u> Acres <u>135</u>	Size			
Location (waters) <u>Middle fork of Lee Creek</u>	16			Kind of Packer
Well No. <u>3</u> Elev. <u>648</u>	18			
District <u>Harris</u> County <u>Wood</u>	10	115	115	Size of
The surface of tract is owned in fee by <u>Augusta and Ira Bennett</u>	8 1/4	518	518	
Address <u>Belleville, W.Va.</u>	6%	781	781	Depth set
Mineral rights are owned by <u>Augusta and Ira Bennett</u>	5 3/16	1600	1600	
Address <u>Belleville, W.Va.</u>	3			Perf. top
Drilling commenced <u>March 31, 1949</u>	2			Perf. bottom
Drilling completed <u>June 4, 1949</u>	Liners Used			Perf. top
Date Shot <u>May 9, 1949</u> From <u>1928</u> To <u>1940</u>				Perf. bottom
With <u>30 qts.</u>				

Open Flow /10ths Water in _____ Inch	CASING CEMENTED	SIZE	No. Ft.	Date
_____ /10ths Merc. in _____ Inch				
Volume _____ Cu. Ft.				
Rock Pressure <u>100</u> lbs. <u>12</u> hrs.	COAL WAS ENCOUNTERED AT	FEET	INCHES	
Oil <u>20</u> bbls., 1st 24 hrs.		FEET	INCHES	
Fresh water _____ feet		FEET	INCHES	
Salt water _____ feet		FEET	INCHES	

Formation	Color	Hard or Soft	Top	Bottom	Oil, Gas or Water	Depth Found	Remarks
Conductor							
16'							
Red Rock	Red	Soft	16	50			
Lime			50	75			
Slate			75	140			
Red Rock			140	180			
Sand			180	205			
Slate			205	210			
red Rock			210	235			
Slate W.	White		235	275			
Red Rock			275	290			
Slate	Blue		290	335			
Red Rock			335	345			
Slate W.	White		345	415			
Sand	White		415	496			
Slate	White		496	518			
Red Rock			518	590			
Sand			590	605			
Red Rock			605	635			
Lime			635	640			
Slate	White		640	650			
Pink Rock			650	690			
Slate	White		690	700			
Pink rock			700	710			
Slate	White		710	755			
Slate	Dark		755	775			
Slate	White		775	779			
Sand			779	793			
Slate	Grey		793	850			
Lime			850	875			
Slate & shells			875	940			
Sand	White		940	955			
Slate & shells			955	980			
Sand			980	1010			
Slate & shells			1010	1085			

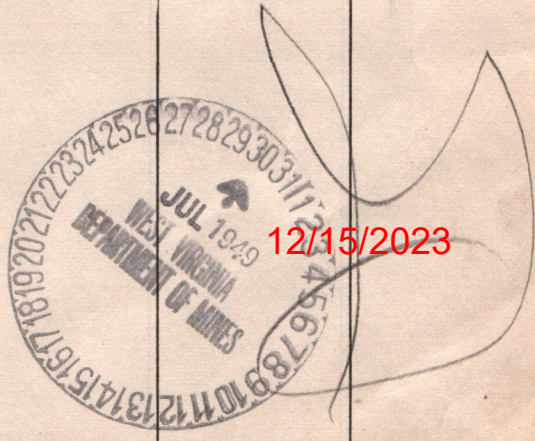



Formation	Color	Hard or Soft	Top	Bottom	Oil, Gas or Water	Depth Found	Remarks
Sand	White		1085	1105			
Slate	Black		1105	1135			
Sand	Dark		1135	1170			
Slate	Black		1170	1220			
Sand			1220	1280			
Slate & Shells			1280	1293			
Sand			1293	1530			
Slate	Black		1530	1535			
Sand			1535	1573			
Slate			1573	1586			
Sand			1586	1596			
Lime			1596	1602			
Slate & shells			1602	1904			
Shale	Brown		1909	1928			
BeRea Grit			1928	1940 <sup>1</sup> / <sub>2</sub>	Oil		
					Water	263	
					Settling sand		480 to 488
					Water	1158	
					Water	1430	Holefull

12/15/2023

Date July 27, 19 49

APPROVED Burdette Bros. Oil Co., Owner

By *L. W. Burdette* (Title)



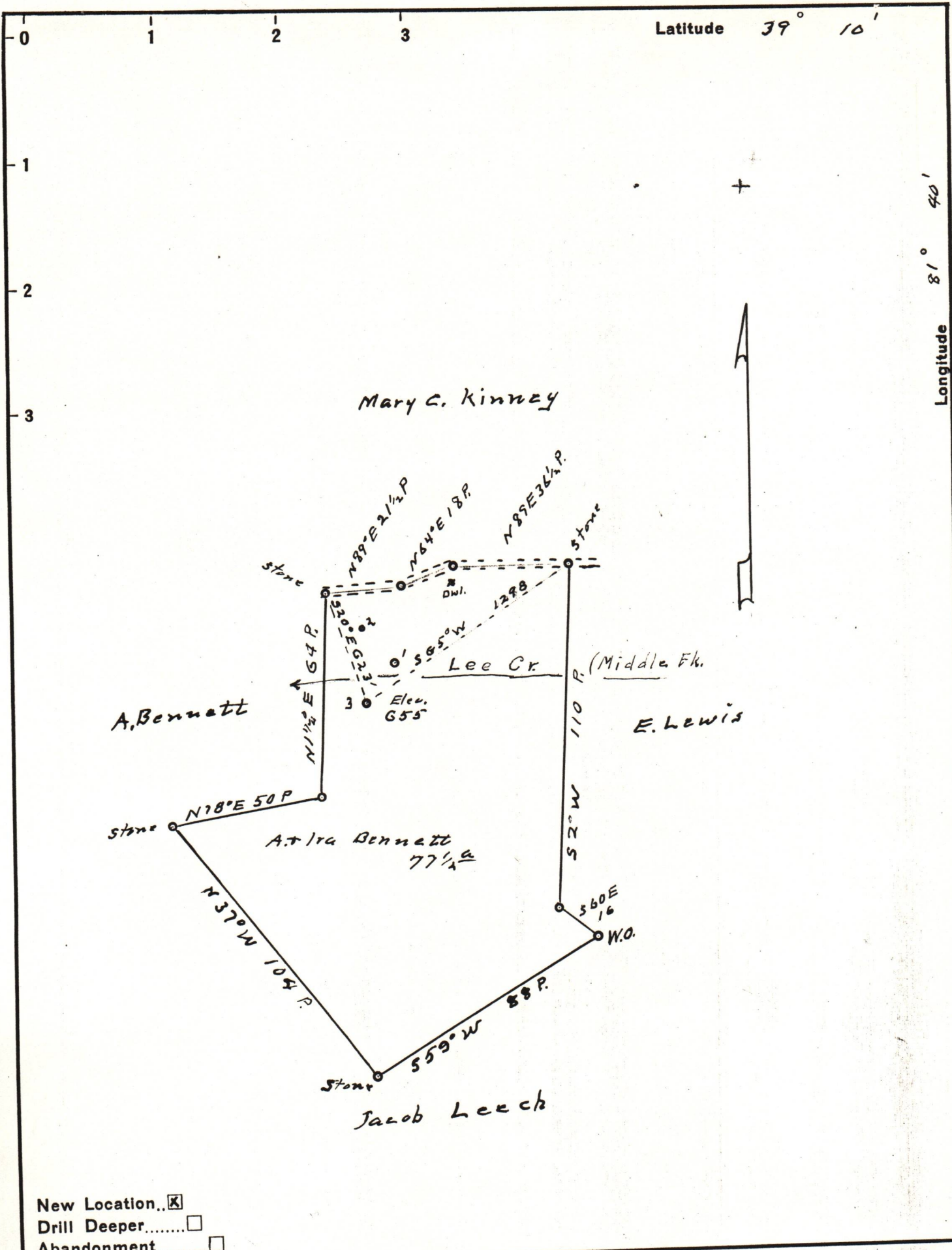

New Location..    
 Drill Deeper.....    
 Abandonment.....

Company Burdette Brothers   
 Address 2509 Avery St   
Parkersburg W. Va   
 Farm Augusta and Ira Bennett   
 Tract \_\_\_\_\_ Acres 77 1/2 Lease No. \_\_\_\_\_   
 Well (Farm) No. 3 Serial No. \_\_\_\_\_   
 Elevation (Spirit Level) 650'   
 Quadrangle Belleville   
 County Wood District Harris   
 Engineer by Robert R. Anderson   
O. Meredith   
 Engineer's Registration No. 296   
 File No. \_\_\_\_\_ Drawing No. \_\_\_\_\_   
 Date Dec 13 1948 Scale 1 in = 40 Poles

STATE OF WEST VIRGINIA   
 DEPARTMENT OF MINES   
 OIL AND GAS DIVISION   
 CHARLESTON

WELL LOCATION MAP   
 FILE NO. WOO-273

12/15/2023

+ Denotes location of well on United States Topographic Maps, scale 1 to 62,500, latitude and longitude lines being represented by border lines as shown.

- Denotes one inch spaces on border line of original tracing.