

STATE OF WEST VIRGINIA
DEPARTMENT OF MINES
OIL AND GAS DIVISION

NOTICE OF PROPOSED LOCATION OF OIL AND GAS WELL

To THE DEPARTMENT OF MINES,
Charleston, W. Va.

No coal
COAL OPERATOR OR COAL OWNER

Dexter L. Buckley & Joseph E. Beckett
NAME OF WELL OPERATOR

ADDRESS

1022-36th St. Parkersburg, W. Va.
COMPLETE ADDRESS

COAL OPERATOR OR COAL OWNER

September 1, 1948
PROPOSED LOCATION

ADDRESS

Harris District

OWNER OF MINERAL RIGHTS

Wood County

ADDRESS

Well No. 1 39° 10'
81° 40'

I. R. Martin Farm

GENTLEMEN :

The undersigned well operator is entitled to drill upon the above named farm or tract of land for oil and gas, having fee title thereto, (or as the case may be) under grant or lease dated May 7, 1948, made by I. R. Martin, to Dexter L. Buckley & Joseph E. Buckley, and recorded on the 10th day of May, 1948, in the office of the County Clerk for said County in Book 309, page 304.

The enclosed plat was prepared by a competent engineer and shows the proposed location of a well to be drilled for oil and gas by the undersigned well operator on the farm and in the Magisterial District and County above named, determined by survey and courses and distances from two permanent points, or land marks.

The undersigned well operator is informed and believes there are no coal operators operating beds of coal beneath said farm or tract of land on which said well is located, or within 500 feet of the boundaries of the same, who have mapped their workings and filed their maps as required by law, excepting the coal operators or coal owners (if any) above named as addressees.

The above named coal operators or coal owners (if any) are notified that any objections they may desire to make to such proposed location, or which they are required to make by Section 3 of said Code, if the drilling of a well at said proposed location will cause a dangerous condition in or about their respective coal mines, must be received by, or filed with the Department of Mines within ten* days from the receipt of a copy of this notice and accompanying plat by said Department. Said coal operators are further notified that forms for use in making such objections will be furnished to them by the Department of Mines promptly on request and that all such objections must set forth as definitely as is reasonably possible the ground or grounds on which such objections are based and indicate the direction and distance the proposed location should be moved to overcome same.

(The next paragraph is to be completed only in Department's copy.)

Copies of this notice and the enclosed plat were mailed by registered mail, or delivered to the above named coal operators or coal owners at their above shown respective address day before, or on the same day with the mailing or delivery of this copy to the Department of Mines at Charleston, West Virginia.

Very truly yours, Buckley & Beckett

By

Dexter L. Buckley
WELL OPERATOR

1022- 36th St.

Address of Well Operator }

STREET

Parkersburg

CITY OR TOWN

W. Va.

STATE

12/15/2023



*Section 3 If no such objections be filed or be found by the department of mines, within said period of ten days from the receipt of said notice and plat by the department of mines, to said proposed location, the department shall forthwith issue to the well operator a drilling permit reciting the filing of such plat, that no objections have been made by the coal operators to the location, or found thereto by the department, and that the same is approved and the well operator authorized to proceed to drill at said location.

763

STATE OF WEST VIRGINIA
DEPARTMENT OF MINES
OIL AND GAS DIVISION

NOTICE OF PROPOSED LOCATION OF OIL AND GAS WELL

To The Department of Mines,
Charleston, W. Va.

Dexter J. Buckley & Joseph A. Bookett
NAME OF WELL OPERATOR

No. 0021
COAL OPERATOR OR COAL OWNER

1022-30th St., Parkersburg, W. Va.
COMPLETE ADDRESS

ADDRESS

September 1, 1948
PROPOSED LOCATION

COAL OPERATOR OR COAL OWNER

Harrison
District

ADDRESS

Wood
County

OWNER OF MINERAL RIGHTS

Well No. 1
21948

ADDRESS

L. N. Martin
Farm

ADDRESS

GENTLEMEN:
The undersigned well operator is entitled to drill upon the above named farm or tract of land for

oil and gas, having fee title thereto, (or as the case may be) under grant or lease dated

May 7, 1948, made by L. N. Martin, to

Dexter J. Buckley & Joseph A. Bookett, and recorded on the 10th day

of May, 1948, in the office of the County Clerk for said County in

Book 302, page 204.

The enclosed plat was prepared by a competent engineer and shows the proposed location of a well to be drilled for oil and gas by the undersigned well operator on the farm and in the Magisterial District and County above named, determined by survey and courses and distances from two permanent points or land marks.

The undersigned well operator is informed and believes there are no coal operators operating beds of coal beneath said farm or tract of land on which said well is located, or within 500 feet of the boundary of the same, who have mapped their workings and their maps as required by law, excepting the coal operators or coal owners (if any) above named as addressees.

The above named coal operators or coal owners (if any) are notified that any objections they may desire to make to such proposed location, or which they are required to make by Section 2 of said Code, if the drilling of a well at said proposed location will cause a dangerous condition in or about their respective coal mines, must be received by, or filed with the Department of Mines within ten days from the receipt of a copy of this notice and accompanying plat by said Department. Said coal operators are further notified that forms for use in making such objections will be furnished to them by the Department of Mines promptly on request and that all such objections must set forth as definitely as is reasonably possible the ground or grounds on which such objections are based and indicate the direction and distance the proposed location should be moved to overcome same.

(The next paragraph is to be completed only in Department's copy.)

Copies of this notice and the enclosed plat were mailed by registered mail, or delivered to the above named coal operators or coal owners at their above shown respective addresses _____ day _____ before _____ on the same day with the mailing or delivery of this copy to the Department of Mines at Charleston, West Virginia.

Very truly yours,
Dexter J. Buckley & Joseph A. Bookett

[Signature]
WELL OPERATOR

1022-30th St.

Parkersburg

City or Town

W. Va.

STATE

Address of Well Operator

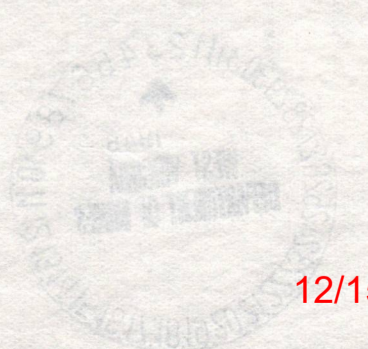

12/15/2023

Section 2. If no such objections be filed or be found by the Department of Mines, within said period of ten days from the receipt of said notice and plat by the Department of Mines, the Department of Mines shall forthwith issue to the well operator a drilling permit reciting the fact of such plat, that no objections have been made by the coal operators to the location, or found hereby by the Department, and that the same is approved and the well operator authorized to proceed to drill at said location.



STATE OF WEST VIRGINIA
DEPARTMENT OF MINES
OIL AND GAS DIVISION

Bellville

WELL RECORD

Permit No. W00-263

Oil or Gas Well None

Company Dexter L. Buckley & Joseph E. Beckett

Address 1022- 36th St. Parkersburg, W. Va.

Farm I. R. Martin Acres 60

Location (waters) _____

Well No. 1 Elev. 635

District Harris County Wood

The surface of tract is owned in fee by I. R. Martin Address Parkersburg, W. Va.

Mineral rights are owned by _____ Address _____

Drilling commenced September 15, 1948

Drilling completed October 24, 1948

Date Shot _____ From _____ To _____

With _____

Open Flow _____ /10ths Water in None Inch

_____ /10ths Merc. in _____ Inch

Volume None Cu. Ft.

Rock Pressure None lbs. _____ hrs.

Oil None bbls., 1st 24 hrs.

Fresh water 395 - 495 feet 910 feet

Salt water 1220 feet _____ feet

Casing and Tubing	Used in Drilling	Left in Well	Packers
Size			Kind of Packer
16			
13			
10	127	127	Size of
8 1/4	600	600	
6 1/2	957	957	Depth set
5 3/16	1506	1506	
3			Perf. top
2			Perf. bottom
Liners Used			Perf. top
			Perf. bottom

CASING CEMENTED _____ SIZE _____ No. Ft. _____ Date _____

COAL WAS ENCOUNTERED AT None FEET _____ INCHES

_____ FEET _____ INCHES _____ FEET _____ INCHES

_____ FEET _____ INCHES _____ FEET _____ INCHES

Formation	Color	Hard or Soft	Top	Bottom	Oil, Gas or Water	Depth Found	Remarks
Soil			00	25			
Red Rock			25	75			
Slate			75	125			
Lime			125	135			
Slate			135	195			
Red Rock			195	240			
Lime			240	255			
Sand			255	270			
Slate			270	350			
Red Rock			350	375			
Slate			375	385			
Sand			385	415			
Slate			415	430			
Red Rock			430	480			
Sand			480	510			
Slate			510	525			
Red Rock			525	600			
Slate			600	625			
R d Rock			625	690			
Slate			690	720			
Red Rock			720	735			
Slate & Shells			735	885			
Sand			885	925			
Lime			925	957			
Slate			957	1010			
Sand			1010	1060			
Slate & Lime			1060	1170			
Sand			1170	1245			
Slate			1245	1260			
Sand			1260	1305			
Slate			1305	1315			
Sand			1315	1330			
Slate			1330	1360			
Sand			1360	1405			
Slate & Shells			1405	1938			
Brown Shale			1938	1951			
Cap Rock			1951	1954			

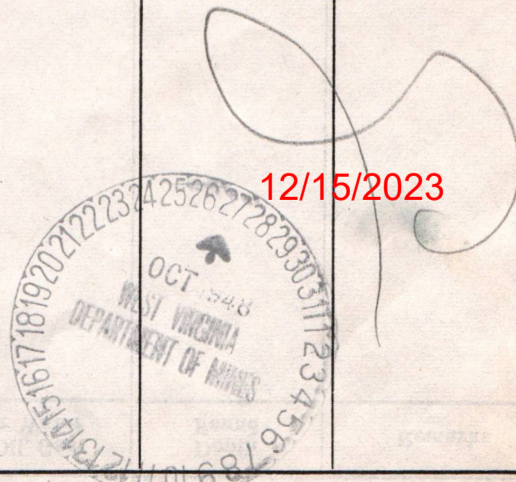



STATE OF WEST VIRGINIA
DEPARTMENT OF MINES
OIL AND GAS DIVISION

NOTICE OF INTENTION TO PLUG AND ABANDON WELL

(REQUIRED BY SECTION 9, ARTICLE 4, CHAPTER 22 OF THE CODE)

To THE DEPARTMENT OF MINES,
Charleston, W. Va.

COAL OPERATOR OR COAL OWNER

Dexter L. Buckley & Joseph E. Beckett
NAME OF WELL OPERATOR

ADDRESS

1022-36th St. Parkersburg, W. Va.
COMPLETE ADDRESS

COAL OPERATOR OR COAL OWNER

October 25 19 48

WELL TO BE ABANDONED

ADDRESS

Harris District
Wood County

I. R. Martin

Well No. 1

LEASE OR PROPERTY OWNER

Parkersburg, W. Va. R. F. D.

I. R. Martin Farm

ADDRESS

NOTIFY INSPECTOR O. C. HOWARD, GRANTSVILLE, W. VA. - PHONE 108
24 HOURS IN ADVANCE OF PLUGGING DATE.

Gentlemen:-

The undersigned well operator is about to abandon the above described well and will commence

the work of plugging and abandoning said well on the _____ day of _____, 19 ____,
(which date shall not be less than five days after the day on which this notice so mailed is received,
or in due course should be received by the Department of Mines.)

This notice is given you in order that your respective representatives may be present at the
plugging and filling of said well. You are further notified that whether you are represented or not
represented the undersigned will proceed on that date, or shortly thereafter, to plug and fill said
well in the manner required by Section 10, Article 4, Chapter 22 of the Code and given in detail on the
reverse side of this notice, in "Work Order."

This notice is being mailed by registered mail to each of you at the above addresses on the
above date.

Please send Permit to

Very truly yours,

Delbert Bachelor,
Mole Hill, W. Va.

Dexter L. Buckley & Joseph E. Beckett.
Well Operator.
By. Delbert Bachelor

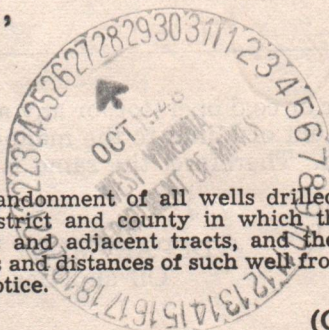

12/15/2023

NOTE: Upon the abandonment of all wells drilled prior to June 1, 1929, a plat prepared by a competent
engineer, showing the district and county in which the tract of land is located, the name and acreage of same,
the names of the owners and adjacent tracts, and the location of the about to be abandoned well, determined
by survey, and the courses and distances of such well from two permanent points or landmarks on said tract, shall
be submitted with this notice.

(Over)

PROPOSED MANNER OF PLUGGING AND FILLING WELL

(REQUIRED BY RULES AND REGULATIONS)

WEST VIRGINIA DEPARTMENT OF MINES

OIL AND GAS DIVISION

WORK ORDER

Well to be plugged and filled as follows:

WORK ORDER PREPARED BY THE DEPARTMENT OF MINES

Total Depth 2005'

Fill with red clay from bottom 2005' - 1900' - 54' above Berea Sand

Neat Cement 1900' - 1890'

5' crushed stone on cement plug

SET A PERMANENT BRIDGE AT 1550' - 44' below 5-3/16" casing

2 sacks neat cement and 5' crushed stone on bridge

As- Pull 5-3/16" casing and

Fill with clay to 1150'

Neat Cement 1150' - 1140'

5' crushed stone on cement plug - sealing off all salt water

Pull 6-5/8" ~~submergible~~ casing

SET A PERMANENT BRIDGE AT 600' as 8-1/4" casing is pulled

2 sacks neat cement and 5' crushed stone on bridge

Fill with clay to surface - pulling 127' of 10" casing

Hole may be filled with red clay from 1140' to 260' - set plug at 260' for fresh water protection

Fill with clay to surface

Erect marker such as is described in Rule 18, 1931 Regulations

To the Department of Mines
Coal Owner or Operator,
Lease or Property Owner.

Gentlemen:

This "work order" is submitted for your approval and concurrence and unless notified of your disapproval or non-concurrence, the undersigned will proceed with the plugging and filling of said well in the above described manner on the date stated in the notice of intention to plug and abandon the said well on opposite side of this sheet.

Very truly yours,

Well Operator.

No objections have been filed by the coal owner or coal operator, or any available adjacent lease or property owners or interposed by the Department of Mines to the manner herein described for the plugging and filling of the well above mentioned. Therefore, the same is hereby approved.

27th day of OCTOBER, 1948, 19

DEPARTMENT OF MINES
Oil and Gas Division

By: _____

NOTE: This "work order" shall be filed in triplicate, one copy for the files of the Department of Mines; one to be approved or corrected and returned to the well operator as his authority for plugging said well; and one for the well inspector.

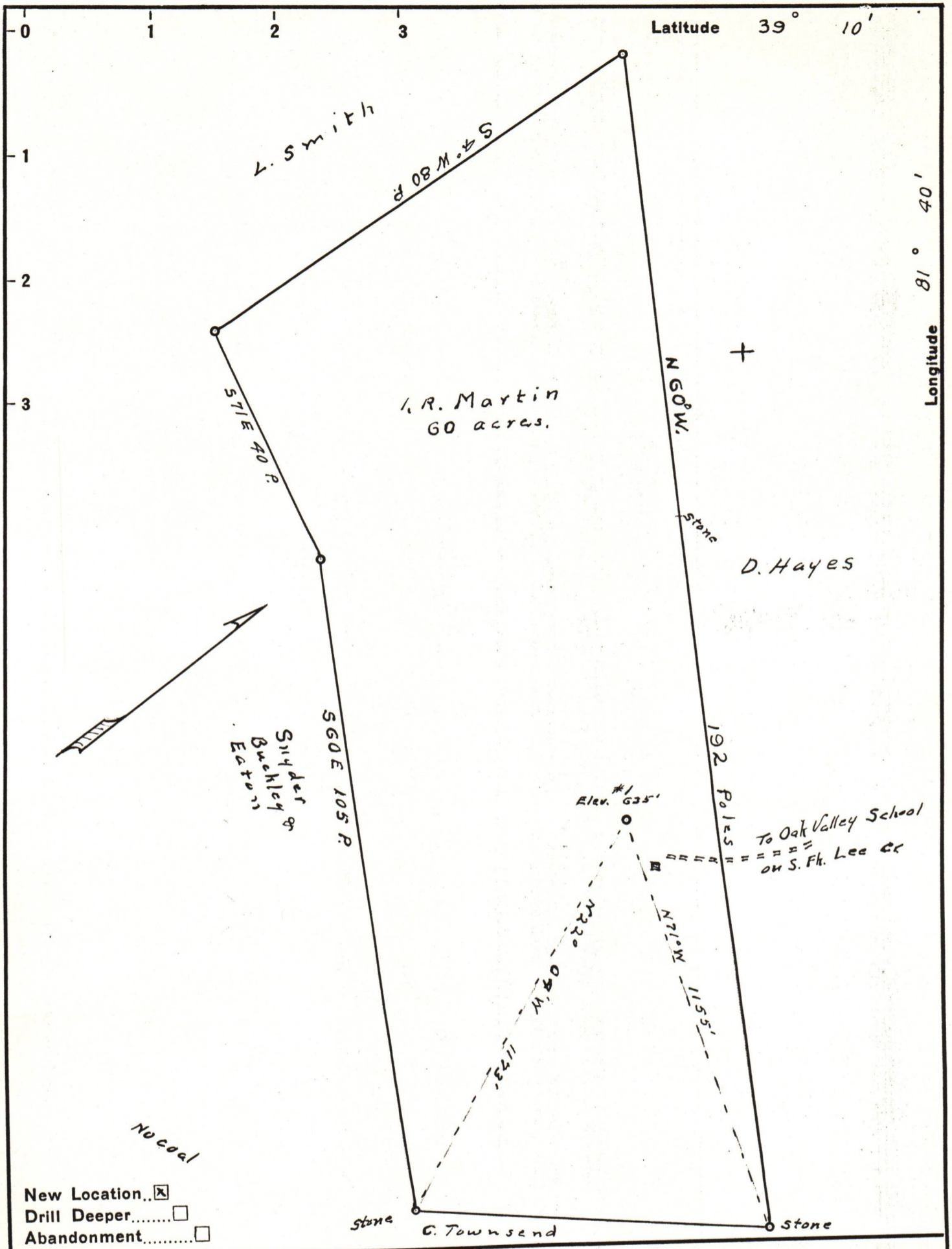

Company Buckley & Beckett
 Address Parkersburg W. Va.
 Farm I. R. Martin
 Tract _____ Acres 60 Lease No. _____
 Well (Farm) No. 1 Serial No. _____
 Elevation (Spirit Level) 635
 Quadrangle Belle ville
 County Wood District Harris
 Engineer Robert R. Anderson
Per Alm.
 Engineer's Registration No. 296
 File No. _____ Drawing No. _____
 Date Aug. 31, 48 Scale 1 in = 20 Poles

STATE OF WEST VIRGINIA
 DEPARTMENT OF MINES
 OIL AND GAS DIVISION
 CHARLESTON

WELL LOCATION MAP

FILE NO. W00-263

12/15/2023

+ Denotes location of well on United States Topographic Maps, scale 1 to 62,500, latitude and longitude lines being represented by border lines as shown.

- Denotes one inch spaces on border line of original tracing.