



STATE OF WEST VIRGINIA  
DEPARTMENT OF MINES  
OIL AND GAS DIVISION

NOTICE OF PROPOSED LOCATION OF OIL AND GAS WELL

To THE DEPARTMENT OF MINES,  
Charleston, W. Va.

No Coal  
COAL OPERATOR OR COAL OWNER

ADDRESS

COAL OPERATOR OR COAL OWNER

ADDRESS

Jane Jackson Cox et al  
OWNER OF MINERAL RIGHTS  
1204 Juliana Street  
Parkersburg, West Virginia  
ADDRESS

South Penn Natural Gas Company  
NAME OF WELL OPERATOR  
Union Trust Building  
Parkersburg, West Virginia  
COMPLETE ADDRESS

January 6, 1948  
PROPOSED LOCATION

Walker District

Wood County

Well No. 30 39015'  
81° 20'

Charles Shattuck Farm

GENTLEMEN:

The undersigned well operator is entitled to drill upon the above named farm or tract of land for oil and gas, having fee title thereto, (or as the case may be) under grant or lease dated August 29, 1896, made by C. H. Shattuck, to P. A. Gilbert, and recorded on the 29th day of August, 1896, in the office of the County Clerk for said County in Book 86, page 475.

The enclosed plat was prepared by a competent engineer and shows the proposed location of a well to be drilled for oil and gas by the undersigned well operator on the farm and in the Magisterial District and County above named, determined by survey and courses and distances from two permanent points, or land marks.

The undersigned well operator is informed and believes there are no coal operators operating beds of coal beneath said farm or tract of land on which said well is located, or within 500 feet of the boundaries of the same, who have mapped their workings and filed their maps as required by law, excepting the coal operators or coal owners (if any) above named as addressees.

The above named coal operators or coal owners (if any) are notified that any objections they may desire to make to such proposed location, or which they are required to make by Section 3 of said Code, if the drilling of a well at said proposed location will cause a dangerous condition in or about their respective coal mines, must be received by, or filed with the Department of Mines within ten\* days from the receipt of a copy of this notice and accompanying plat by said Department. Said coal operators are further notified that forms for use in making such objections will be furnished to them by the Department of Mines promptly on request and that all such objections must set forth as definitely as is reasonably possible the ground or grounds on which such objections are based and indicate the direction and distance the proposed location should be moved to overcome same.

(The next paragraph is to be completed only in Department's copy.)

Copies of this notice and the enclosed plat were mailed by registered mail, or delivered to the above named coal operators or coal owners at their above shown respective address \_\_\_\_\_ day \_\_\_\_\_ before, or on the same day with the mailing or delivery of this copy to the Department of Mines at Charleston, West Virginia.

Very truly yours,  
South Penn Natural Gas Company  
Fred H. Barnett WELL OPERATOR Land Agent  
Union Trust Building  
STREET  
Parkersburg 12/15/2023  
CITY OR TOWN  
West Virginia  
STATE

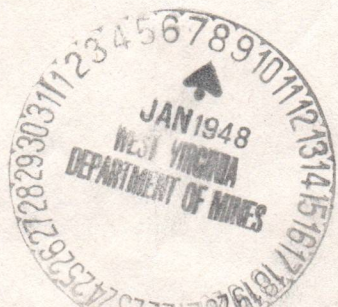

Address of Well Operator }

\*Section 3 . . . . If no such objections be filed or be found by the department of mines, within said period of ten days from the receipt of said notice and plat by the department of mines, to said proposed location, the department shall forthwith issue to the well operator a drilling permit reciting the filing of such plat, that no objections have been made by the coal operators to the location, or found thereto by the department, and that the same is approved and the well operator authorized to proceed to drill at said location.

245



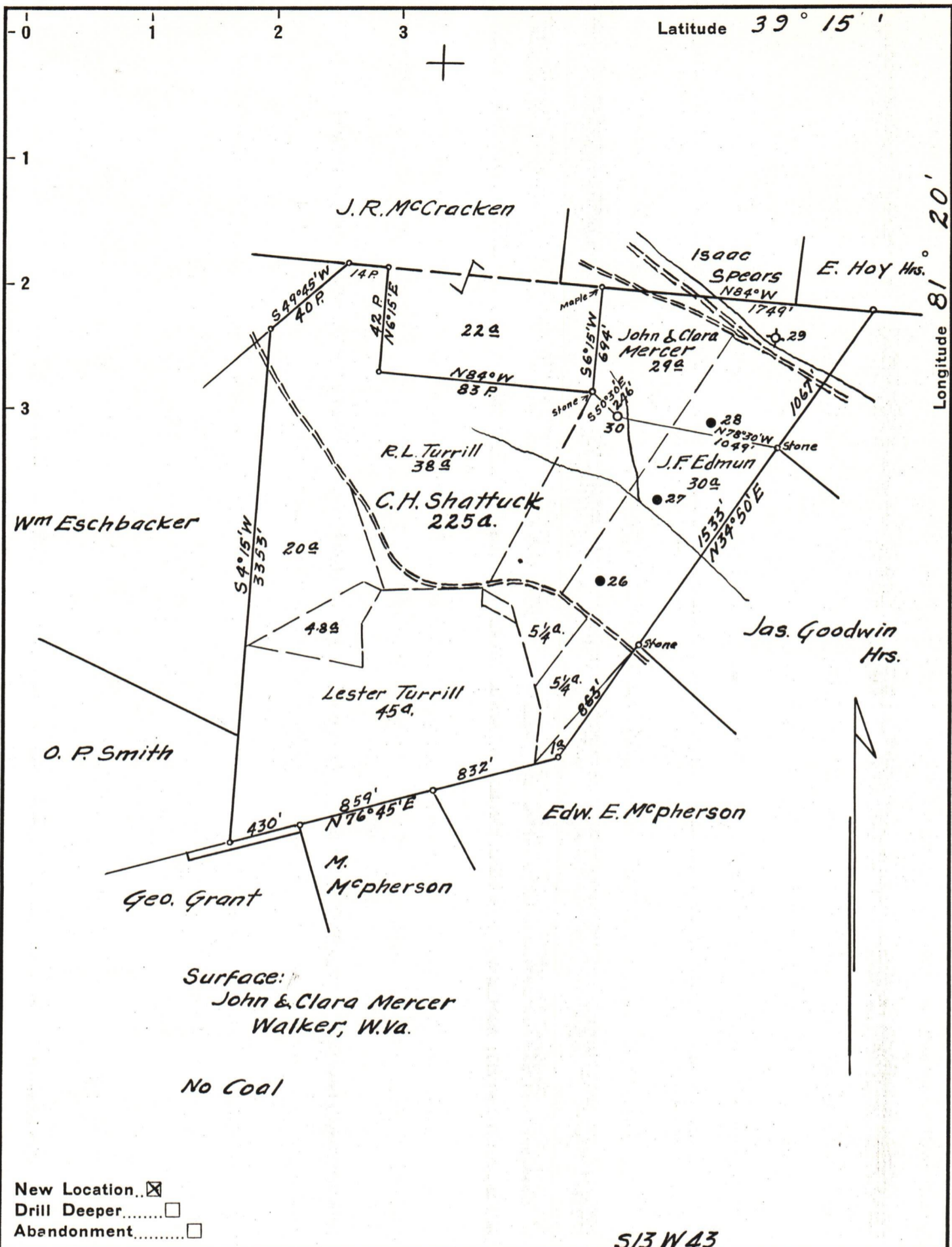

Company South Penn Natural Gas Co.  
 Address Parkersburg, W.Va.  
 Farm C. H. Shattuck  
 Tract \_\_\_\_\_ Acres 225 Lease No. 27011  
 Well (Farm) No. 30 Serial No. \_\_\_\_\_  
 Elevation (Spirit Level) Grd. 805.51  
 Quadrangle Elizabeth  
 County Wood District Walker  
 Engineer Wm. A. Hayes  
 Engineer's Registration No. 1429  
 File No. \_\_\_\_\_ Drawing No. \_\_\_\_\_  
 Date Jan. 6th 1948 Scale 1" = 800'

S13 W 43

STATE OF WEST VIRGINIA  
 DEPARTMENT OF MINES  
 OIL AND GAS DIVISION  
 CHARLESTON

**WELL LOCATION MAP**  
 FILE NO. W00-245

12/15/2023

+ Denotes location of well on United States Topographic Maps, scale 1 to 62,500, latitude and longitude lines being represented by border lines as shown.  
 - Denotes one inch spaces on border line of original tracing.

A-10

# South Penn Natural Gas Company

UNION TRUST BUILDING  
PARKERSBURG, WEST VIRGINIA

January 7, 1948.

West Virginia Department of Mines  
Oil and Gas Division  
Charleston, West Virginia

Gentlemen:

Enclosed is Notice of Proposed Location of Oil and Gas Well for our well No. 30 on the Charles Shattuck 225-acre tract in Walker District, Wood County, West Virginia. Also enclosed is cloth tracing and two (2) prints showing location of the well.

Very truly yours,

South Penn Natural Gas Company

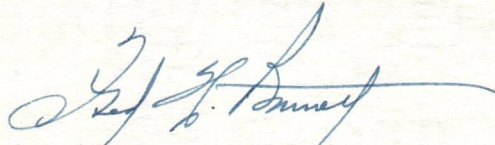

Fred H. Barnett  
Land Agent

gam  
enc.

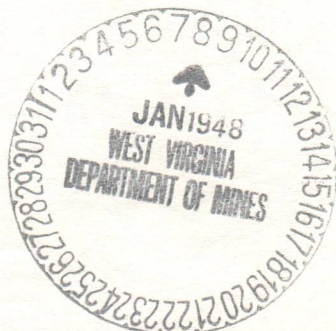

12/15/2023

A-11

January 19, 1948

South Penn Natural Gas Company  
Union Trust Building  
Parkersburg, West Virginia

Gentlemen:

Enclosed is permit WOO-245 to drill Well  
No. 30 on the Charles Shattuck Farm, Walker District,  
Wood County.

Very truly yours,

Administrative Assistant  
OIL AND GAS DIVISION

GMH:K  
Encl-2

12/15/2023



STATE OF WEST VIRGINIA DEPARTMENT OF MINES OIL AND GAS DIVISION

Quadrangle \_\_\_\_\_

WELL RECORD

Oil or Gas Well Oil (KIND)

Permit No. W00-245-

Company Clyde McPeck Davisville, R.1. West, Va.

Address \_\_\_\_\_

Farm Charles Shattuck Acres 210

Location (waters) Stillwell Creek

Well No. Walker Elev. \_\_\_\_\_

District \_\_\_\_\_ County Wood

The surface is owned in fee by Unknown

Mineral rights are owned by Shattuck Heirs ?

Address Unknown

Drilling commenced 2-21-48

Drilling completed 4-6-48

Date Shot \_\_\_\_\_ From \_\_\_\_\_ To \_\_\_\_\_

With \_\_\_\_\_

Open Flow \_\_\_\_\_ /10ths Water in \_\_\_\_\_ Inch

\_\_\_\_\_ /10ths Merc. in \_\_\_\_\_ Inch

Volume \_\_\_\_\_ Cu. Ft.

Rock Pressure \_\_\_\_\_ lbs. \_\_\_\_\_ hrs.

Oil \_\_\_\_\_ bbls., 1st 24 hrs.

WELL ACIDIZED No

WELL FRACTURED No

RESULT AFTER TREATMENT \_\_\_\_\_

ROCK PRESSURE AFTER TREATMENT \_\_\_\_\_

Fresh Water \_\_\_\_\_ Feet \_\_\_\_\_ Salt Water \_\_\_\_\_ Feet

Table with columns: Casing and Tubing, Used in Drilling, Left in Well, Packers. Rows include sizes (16, 13, 10, 8 1/4, 6 5/8, 5 3/16, 3, 2) and packer details.

CASING CEMENTED None SIZE \_\_\_\_\_ No. Ft. \_\_\_\_\_ Date \_\_\_\_\_

COAL WAS ENCOUNTERED AT No coal FEET \_\_\_\_\_ INCHES \_\_\_\_\_

FEET \_\_\_\_\_ INCHES FEET \_\_\_\_\_ INCHES

FEET \_\_\_\_\_ INCHES FEET \_\_\_\_\_ INCHES

Table with columns: Formation, Color, Hard or Soft, Top, Bottom, Oil, Gas or Water, Depth, Remarks. Lists geological layers from Clay to Red with depths.

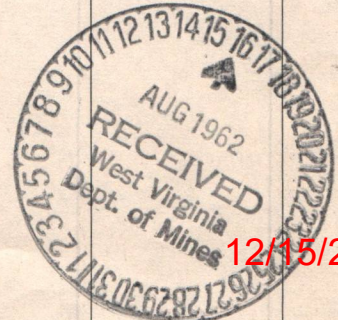

12/15/2023

B-2

Formation	Color	Hard or Soft	Top	Bottom	Oil, Gas or Water	Depth Found	Remarks
Slate		618	635				
Lime		635	640				
Slate and lime		640	690				
Sand		690	710				
Slate		710	720				
Red		720	751				
Slate		751	760				
Red		760	815				
Lime		815	820				
Red		820	835				
Lime		835	839				
Slate		839	875				
Lime		875	880				
Slate		880	900				
Red		900	920				
Lime		920	935				
Slate		935	967				
Lime		967	975				
Slate		975	977				
Lime		977	980				
Slate		980	992				
Lime		992	998				
Slate		998	1010				
Lime		1010	1028				
Slate		1028	1033				
Lime		1033	1041				
Slate		1041	1056				
Red		1056	1067				
Lime		1067	1069				
Slate		1069	1075				
Sand		1075	1108				
Lime		1108	1120				
Sand		1120	1135				
Slate		1135	1152				
Lime		1152	1167				
Slate		1167	1271				
Lime		1271	1280				
Sand		1280	1302				
Lime		1302	1315				
Slate		1315	1330				
Lime		1330	1350				
Slate		1350	1379				
Sand		1379	1408				
Slate and shells		1408	1476				
Sand		1476	1525				
Lime		1525	1555				
Sand		1555	1615				
Lime		1615	1655				
Sand		1655	1821				
Lime		1821	1875				
Slate		1875	1895				
Lime		1895	1905				
Slate and shells		1905	2187				
Brown shale		2187	2198				
Berea Sand		2198	2208.10				
Total depth			2221 feet completed and glad of it				

12/15/2023

August 14 1962

Date Clyde McPeek, 19

APPROVED By Clyde McPeek, Owner, Owner

By \_\_\_\_\_ (Title)

B-3

*Edgerton*



STATE OF WEST VIRGINIA  
DEPARTMENT OF MINES  
OIL AND GAS DIVISION

WELL RECORD

Permit No. WOC-245

Oil or Gas Well Oil

(KIND)

Company South Penn Natural Gas Company  
 Address Union Trust Bldg., Parkersburg, W. Va.  
 Farm Charles Shattuck Acres 200  
 Location (waters) \_\_\_\_\_  
 Well No. 30 Elev. 805.51  
 District Walker County Wood  
 The surface of tract is owned in fee by John and Clara  
Mercer, Address Walker, W. Va.  
 Mineral rights are owned by Jane Jackson Cox et al  
1204 Juliana St., Address Parkersburg, W. Va.  
 Drilling commenced February 21, 1948  
 Drilling completed April 6, 1948  
 Date Shot April 15, 48 From 2200' To 2209'  
 With 40 quarts

Casing and Tubing	Used in Drilling	Left in Well	Packers
Size			Kind of Packer
16			
13			<b>Steel Shoe</b>
10	310		Size of
<del>8-5/8</del>		1068	<b>7"OD x 6 1/2</b>
<del>7</del>		1854	Depth set <b>1854</b>
5 3/16			
3			Perf. top
<b>2" Tubing</b>		2198	Perf. bottom
Liners Used			Perf. top
			Perf. bottom

Open Flow /10ths Water in \_\_\_\_\_ Inch  
 /10ths Merc. in \_\_\_\_\_ Inch  
 Volume \_\_\_\_\_ Cu. Ft.  
 Rock Pressure \_\_\_\_\_ lbs. \_\_\_\_\_ hrs.  
 Oil 4 bbls., 1st 24 hrs.  
 Fresh water \_\_\_\_\_ feet \_\_\_\_\_ feet  
 Salt water 1720' feet \_\_\_\_\_ feet

CASING CEMENTED \_\_\_\_\_ SIZE \_\_\_\_\_ No. Ft. \_\_\_\_\_ Date \_\_\_\_\_  
 COAL WAS ENCOUNTERED AT \_\_\_\_\_ FEET \_\_\_\_\_ INCHES  
 \_\_\_\_\_ FEET \_\_\_\_\_ INCHES FEET \_\_\_\_\_ INCHES  
 \_\_\_\_\_ FEET \_\_\_\_\_ INCHES FEET \_\_\_\_\_ INCHES

Formation	Color	Hard or Soft	Top	Bottom	Oil, Gas or Water	Depth Found	Remarks
Clay			0	20			
Stone			20	30			
Red Rock			30	60			
Limey			60	75			
Sandy			75	123			
Red Rock			123	150			
Slate			150	155			
Red Rock			155	180			
Lime			180	187			
Red Rock			187	215			
White Slate			215	225			
Red Rock			225	238			
Lime			238	250			
White Slate			250	256			
Red Rock			256	305			
Limey			305	313			
Red Rock			313	318			
Lime			318	335			
Red Rock			335	343			
Lime			343	400			
Red Rock			400	405			
Lime			405	422			
Red Rock			422	455			
Lime			455	478			
Red Rock			478	540			
Lime			540	556			
Red Rock			556	561			
Lime			561	568			
Red Rock			568	590			
Lime			590	602			
White Slate			602	618			
Red Rock			618	635			
Lime Shell			635	640			
Slate&Shells			640	690			
Sand			690	710			
Slate			710	720			
Red Rock			720	751			
Slate			751	760			
Red Rock			760	815			

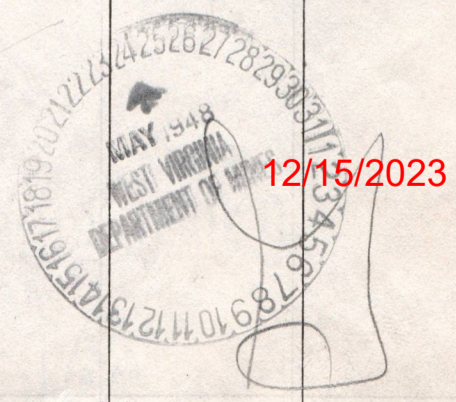

12/15/2023



B-4

Formation	Color	Hard or Soft	Top	Bottom	Oil, Gas or Water	Depth Found	Remarks
Lime Shells			815	820			
Red Rock			820	835			
Lime Shells			835	839			
Slate			839	875			
Lime Sheels			875	880			
Slate			880	900			
Red Rock			900	920			
Lime			920	935			
Slate			935	967			
Lime			967	975			
Slate			975	977			
Lime			977	980			
Slate			980	998			
Limey Shell			998	1002			
Black Slate			1002	1010			
Gritty			1010	1028			
Slate			1028	1033			
Blouder			1033	1041			
Black Slate			1041	1056			
Pink Rock			1056	1067			
Lime			1067	1069			
Slate			1069	1075			
Cow Run Sand			1075	1108			
Gritty Lime			1108	1120	Oil	1075	Show
Sand			1120	1135			
Slate			1135	1162			
Lime			1162	1167			
Sand			1167	1182			
Slate & Shells			1182	1271			
Lime			1271	1280			
Sand			1280	1302			
Gritty Lime			1302	1315			
Shale			1315	1328			
Black Slate			1328	1330			
Lime			1330	1350			
Slate			1350	1367			
Slate			1367	1379			
Sand			1379	1408			
Slate&Shells			1408	1476			
Sand			1476	1525			
Lime			1525	1555			
Maxon Sand			1555	1615			
Lime			1615	1635			
Limey Slate			1635	1655			
Injun Sand			1655	1813	Water	1720	
Lime			1813	1875			
Slate			1875	1895			
Lime			1895	1905			
Slate & Shells			1905	2187			
Brown Shale			2187	2198			
Berea Sand			2198	2208			
Black Lime			2208	2221	Oil Pay	2198-2207	
Total depth				2221			

Remarks: Cleaning Out completed May 6, 1948  
 Pumping 15 barrels oil per day  
 Gas 13,192 cu. feet per day

1821  
 1002 x 95

12/15/2023

DEPARTMENT OF MINES  
 STATE OF PENNSYLVANIA

Date May 20, 1948

APPROVED South Penn Oil Company, Owner

By Fred H. Barnett  
 (Title) Land Agent

B-5

STATE OF WEST VIRGINIA  
DEPARTMENT OF MINES  
OIL AND GAS DIVISION

INSPECTOR'S PLUGGING REPORT

Permit No. 7100-245-P Well No. 30

COMPANY Clyde McPeak ADDRESS Davisville, W. Va.

FARM Charles Skattuck DISTRICT Walker COUNTY Wood

Filling Material Used Clay, Cement & Stone

Liner Location Amount Packer Location

PLUGS USED AND DEPTH PLACED			BRIDGES	CASING AND TUBING		
CEMENT-THICKNESS	WOOD-SIZE	LEAD	CONSTRUCTION-LOCATION	RECOVERED	SIZE	LOST
				2210	2"	0
				1854	6 5/8"	0
<p><i>All 6 5/8 Casing Coming.</i>  <i>No. One at Well ∴ App 300' 6 5/8 Casing</i>  <i>in Hole yet to Pull.</i>  <i>South Penn Oil Co Pumped &amp; of</i>  <i>Went to Well &amp; He gave me this</i>  <i>Information</i></p>						

Drillers' Names \_\_\_\_\_

Remarks: \_\_\_\_\_

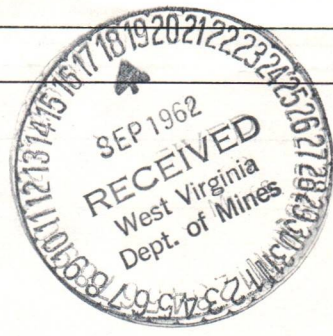

9/14/62  
DATE

I hereby certify I visited the above well on this date.

*Harry Stevens*  
 \_\_\_\_\_  
 DISTRICT WELL INSPECTOR  
 12/15/2023

STATE OF WEST VIRGINIA  
DEPARTMENT OF MINES  
OIL AND GAS DIVISION

INSPECTOR'S WELL REPORT

Permit No. \_\_\_\_\_

Oil or Gas Well \_\_\_\_\_  
(KIND)

Company _____ Address _____ Farm _____ Well No. _____ District _____ County _____ Drilling commenced _____ Drilling completed _____ Total depth _____ Date shot _____ Depth of shot _____ Initial open flow _____ /10ths Water in _____ Inch Open flow after tubing _____ /10ths Merc. in _____ Inch Volume _____ Cu. Ft. Rock pressure _____ lbs. _____ hrs. Oil _____ bbls., 1st 24 hrs. Fresh water _____ feet _____ feet Salt water _____ feet _____ feet	CASING AND TUBING	USED IN DRILLING	LEFT IN WELL	PACKERS
	Size			Kind of Packer _____
	16			Size of _____
	13			Depth set _____
	10			Perf. top _____
	8 1/4			Perf. bottom _____
	6 5/8			Perf. top _____
	5 3/16			Perf. bottom _____
	3			
	2			
	Liners Used _____			

CASING CEMENTED \_\_\_\_\_ SIZE \_\_\_\_\_ No. FT. \_\_\_\_\_ Date \_\_\_\_\_

COAL WAS ENCOUNTERED AT \_\_\_\_\_ FEET \_\_\_\_\_ INCHES

\_\_\_\_\_ FEET \_\_\_\_\_ INCHES \_\_\_\_\_ FEET \_\_\_\_\_ INCHES

\_\_\_\_\_ FEET \_\_\_\_\_ INCHES \_\_\_\_\_ FEET \_\_\_\_\_ INCHES

Drillers' Names \_\_\_\_\_

Remarks:

DATE

DISTRICT WELL INSPECTOR

12/15/2023



STATE OF WEST VIRGINIA  
DEPARTMENT OF MINES  
OIL AND GAS DIVISION

INSPECTOR'S WELL REPORT

Permit No. \_\_\_\_\_ Oil or Gas Well \_\_\_\_\_  
(KIND)

	CASING AND TUBING	USED IN DRILLING	LEFT IN WELL	PACKERS
Company _____	Size _____			Kind of Packer _____
Address _____	16 _____			
Farm _____	13 _____			
Well No. _____	10 _____			Size of _____
District _____ County _____	8 1/4 _____			
Drilling commenced _____	6 5/8 _____			Depth set _____
Drilling completed _____ Total depth _____	5 3/16 _____			
Date shot _____ Depth of shot _____	3 _____			Perf. top _____
Initial open flow _____ /10ths Water in _____ Inch	2 _____			Perf. bottom _____
Open flow after tubing _____ /10ths Merc. in _____ Inch	Liners Used _____			Perf. top _____
Volume _____ Cu. Ft.				Perf. bottom _____
Rock pressure _____ lbs. _____ hrs.	CASING CEMENTED _____ SIZE _____ No. FT. _____ Date _____			
Oil _____ bbls., 1st 24 hrs.	COAL WAS ENCOUNTERED AT _____ FEET _____ INCHES			
Fresh water _____ feet _____ feet	_____ FEET _____ INCHES _____ FEET _____ INCHES			
Salt water _____ feet _____ feet	_____ FEET _____ INCHES _____ FEET _____ INCHES			

Drillers' Names \_\_\_\_\_

Remarks: \_\_\_\_\_

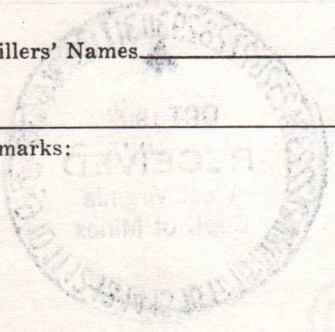

DATE \_\_\_\_\_

DISTRICT WELL INSPECTOR  
**12/15/2023**



STATE OF WEST VIRGINIA  
DEPARTMENT OF MINES  
OIL AND GAS DIVISION

NOTICE OF INTENTION TO PLUG AND ABANDON WELL

(REQUIRED BY SECTION 9, ARTICLE 4, CHAPTER 22 OF THE CODE)

To THE DEPARTMENT OF MINES,  
Charleston, W. Va.

No Coal Coal Operator      Clyde McPeek Name of Well Operator

Davisville, R. I. West, Va. Address      Complete Address

August 14 1962 Coal Owner      Date

Walker WELL TO BE ABANDONED District

Wood County

Shattuck Heirs Lease or Property Owner      Well No. 30

Unknown Address      Charles Shattuck Farm

Inspector to be notified Harry Stevens, Grantsville Telephone Number 354-7719 Unknown

Gentlemen:—

The undersigned well operator is about to abandon the above described well and will commence

the work of plugging and abandoning said well on the date inspector is notified (which date shall not be less than five days after the day on which this notice so mailed is received, or in due course should be received by the Department of Mines).

This notice is given you in order that your respective representatives may be present at the plugging and filling of said well. You are further notified that whether you are represented or not represented the undersigned will proceed on that date, or shortly thereafter, to plug and fill said well in the manner required by Section 10, Article 4, Chapter 22 of the Code and given in detail on the reverse side of this notice, in "Work Order."

This notice is being mailed by registered mail to each of you at the above addresses on the above date.

Very truly yours,  
Clyde McPeek  
Well Operator

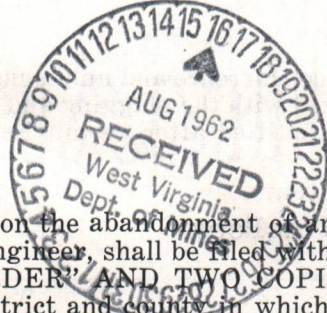

NOTE: Upon the abandonment of any well drilled prior to June 1, 1929, a plat prepared by a registered engineer, shall be filed with THREE COPIES OF APPLICATION, (OG-9) AND "WORK ORDER" AND TWO COPIES OF THE WELL RECORD, (OG-10). The map must show the district and county in which the tract of land is located, the name and acreage of same, the name or names of the owners and names of adjacent tracts and the location of the well to be abandoned, determined by survey with the courses and distances of such well from two permanent points or landmarks on said tract.

12/15/2023

NOTE: In case plugging is not commenced within four months from the date of permit, same shall expire and be of no further force or effect.

NOTE: PERMIT IS NOT TRANSFERABLE.

PROPOSED MANNER OF PLUGGING AND FILLING WELL

(REQUIRED BY RULES AND REGULATIONS)

WEST VIRGINIA DEPARTMENT OF MINES

OIL AND GAS DIVISION

WORK ORDER

Well to be plugged and filled as follows:

Total depth 2221'  
 Bridge at 2168 or 30' above top of berea sand.  
 12' cracked stone and 2 sacks neat cement on bridge  
 Red clay from top of bridge to 1880' or 26' below seat of 6-5/8 casing  
 10' cracked stone and 2 sacks neat cement on bridge  
 Pull 6-5/8 casing if possible.  
 Bridge at 1130' or 22' below bottom of 2nd cow run sand  
 10' cracked stone and 2 bags neat cement on bridge.  
 Red clay to 1070' or 5' above top of 2nd cow run sand.  
 Cracked stone and cement 1070' to 1060'.  
 Clay and cavings 1060' to 325'  
 bridge at 325'  
 Cracked stone and cement 325' to 315' or 5' below seat of 10' casing  
 Clay from 315' to 4' of surface.  
 Piece of casing set in hole and imbedded in concrete outside, and filled  
 with concrete inside, with farm name, owners name and date inscribed thereon.

To the Department of Mines  
 Coal Owner or Operator,  
 Lease or Property Owner.

Gentlemen:

This "work order" is submitted for your approval and concurrence and unless notified of your disapproval or non-concurrence, the undersigned will proceed with the plugging and filling of said well in the above described manner on the date inspector is notified after permit is issued.

Very truly yours,  
**Clyde McPeck**

Well Operator

No objections have been filed by the coal owner or coal operator, or any available adjacent lease or property owners or interposed by the Department of Mines to the manner herein described for the plugging and filling of the well above mentioned. Therefore, the same is hereby approved this

16 day of August, 1962.

12/15/2023

DEPARTMENT OF MINES  
 Oil and Gas Division

By: Gunner Kemoock

NOTE: This "work order" shall be filed in triplicate, one copy for the files of the Department of Mines; one to be approved or corrected and returned to the well operator as his authority for plugging said well; and one for the well inspector.

STATE OF WEST VIRGINIA  
DEPARTMENT OF MINES  
OIL AND GAS DIVISION

AFFIDAVIT OF PLUGGING AND FILLING WELL

AFFIDAVIT SHOULD BE MADE IN TRIPLICATE, ONE COPY MAILED TO THE DEPARTMENT, ONE COPY TO BE RETAINED BY THE WELL OPERATOR AND THE THIRD COPY (AND EXTRA COPIES IF REQUIRED) SHOULD BE MAILED TO EACH COAL OPERATOR AT THEIR RESPECTIVE ADDRESSES.

No Coal

Clyde McPeek

COAL OPERATOR OR OWNER

NAME OF WELL OPERATOR

Davisville, R.l. West, Va.

ADDRESS

COMPLETE ADDRESS

Oct. 20 1962

19

COAL OPERATOR OR OWNER

WELL AND LOCATION

Walker

District

ADDRESS

Wood

County

Shattuck Heirs

LEASE OR PROPERTY OWNER

Well No. 30

Unknown

ADDRESS

Chas. Shattuck

Farm

STATE INSPECTOR SUPERVISING PLUGGING Harry Stevens, Grantsville, West, Va.

AFFIDAVIT

STATE OF WEST VIRGINIA,

County of Wood

SS:

Clyde McPeek

Archie Satterfield

and

being first duly sworn according to law depose and say that they are experienced in the work of plugging and filling oil and gas wells and were employed by Clyde McPeek, well operator, and participated in the work of plugging and filling the above well, that said work was commenced on the 24th day of August, 1962, and that the well was plugged and filled in the following manner:

SAND OR ZONE RECORD	FILLING MATERIAL	PLUGS USED	CASING	
			CSG PULLED	CSG LEFT IN
FORMATION		SIZE & KIND	1854'	None
Berea Sand	Total depth 2221'			
	Bridge set at 2170'			
	14' cracked stone and 2 sacks neat cement on bridge			
	Red clay from top of bridge to 1885'			
	10' cracked stone and 2 sacks neat cement on fill clay			
	Pulled 7" O.D. to est. 1140'			
	Bridge at est 1140'			
	Cracked stone and cement to 1120'			
	Bridge at 330'			
	Cracked stone 330' to 312' with 2 sacks cement			
	Clay on bridge to 3' of surface			
COAL SEAMS	Piece of 8" pipe imbedded in concrete to surface and filled to top of pipe with owners name, date and well no. inscribed thereon.			
(NAME)		DESCRIPTION OF MONUMENT		
(NAME)				
(NAME)				
(NAME)				

and that the work of plugging and filling said well was completed on the 18th day of oct., 1962.

And further deponents saith not.

Sworn to and subscribed before me this 23 day of October, 1962.

My commission expires:

July 29-1963

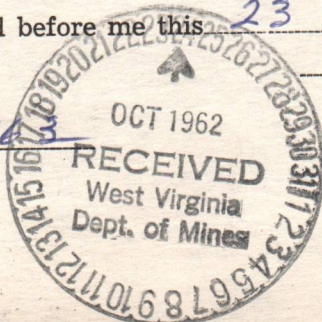

Clyde McPeek  
Archie Satterfield  
Marie E. Clegg  
12/15/2023

Notary Public.

Permit No. W00-243-P



AFFIDAVIT OF PLUGGING AND FILLING WELL

AFFIDAVIT SHOULD BE MADE IN THIS STATE OR ANY TERRITORY OR POSSESSION OF THE UNITED STATES AND THE STATE OF WEST VIRGINIA AND THE COUNTY AND DISTRICT OF THE SAME IN WHICH THE WELL TO BE PLUGGED IS LOCATED.

Clyde Morlock

No. 0001

Devastilla, R. 1, West, Va.

Oct. 20 1903

WELLS AND LOCATIONS  
Walter

Shattuck heirs

Wood

Unknown

Well No. 30

Clyde Morlock

Harry Steverson, Grandville, West, Va.

STATE OF WEST VIRGINIA

AFFIDAVIT

County of Wood  
Clyde Morlock

Allie Battentfield

I, Clyde Morlock, being first duly sworn, deponent, do hereby depose and say that I have personally examined the well at the place and return of the work at the place and that the above well was plugged and filled in the following manner: On the 20th day of August 1903, the above well was plugged and filled in the following manner:

DEPTH	DESCRIPTION	DATE
10'	Cracked stone and cement	1894
15'	Cracked stone and cement	1894
20'	Cracked stone and cement	1894
25'	Cracked stone and cement	1894
30'	Cracked stone and cement	1894
35'	Cracked stone and cement	1894
40'	Cracked stone and cement	1894
45'	Cracked stone and cement	1894
50'	Cracked stone and cement	1894
55'	Cracked stone and cement	1894
60'	Cracked stone and cement	1894
65'	Cracked stone and cement	1894
70'	Cracked stone and cement	1894
75'	Cracked stone and cement	1894
80'	Cracked stone and cement	1894
85'	Cracked stone and cement	1894
90'	Cracked stone and cement	1894
95'	Cracked stone and cement	1894
100'	Cracked stone and cement	1894
105'	Cracked stone and cement	1894
110'	Cracked stone and cement	1894
115'	Cracked stone and cement	1894
120'	Cracked stone and cement	1894
125'	Cracked stone and cement	1894
130'	Cracked stone and cement	1894
135'	Cracked stone and cement	1894
140'	Cracked stone and cement	1894
145'	Cracked stone and cement	1894
150'	Cracked stone and cement	1894
155'	Cracked stone and cement	1894
160'	Cracked stone and cement	1894
165'	Cracked stone and cement	1894
170'	Cracked stone and cement	1894
175'	Cracked stone and cement	1894
180'	Cracked stone and cement	1894
185'	Cracked stone and cement	1894
190'	Cracked stone and cement	1894
195'	Cracked stone and cement	1894
200'	Cracked stone and cement	1894
205'	Cracked stone and cement	1894
210'	Cracked stone and cement	1894
215'	Cracked stone and cement	1894
220'	Cracked stone and cement	1894
225'	Cracked stone and cement	1894
230'	Cracked stone and cement	1894
235'	Cracked stone and cement	1894
240'	Cracked stone and cement	1894
245'	Cracked stone and cement	1894
250'	Cracked stone and cement	1894
255'	Cracked stone and cement	1894
260'	Cracked stone and cement	1894
265'	Cracked stone and cement	1894
270'	Cracked stone and cement	1894
275'	Cracked stone and cement	1894
280'	Cracked stone and cement	1894
285'	Cracked stone and cement	1894
290'	Cracked stone and cement	1894
295'	Cracked stone and cement	1894
300'	Cracked stone and cement	1894
305'	Cracked stone and cement	1894
310'	Cracked stone and cement	1894
315'	Cracked stone and cement	1894
320'	Cracked stone and cement	1894
325'	Cracked stone and cement	1894
330'	Cracked stone and cement	1894
335'	Cracked stone and cement	1894
340'	Cracked stone and cement	1894
345'	Cracked stone and cement	1894
350'	Cracked stone and cement	1894
355'	Cracked stone and cement	1894
360'	Cracked stone and cement	1894
365'	Cracked stone and cement	1894
370'	Cracked stone and cement	1894
375'	Cracked stone and cement	1894
380'	Cracked stone and cement	1894
385'	Cracked stone and cement	1894
390'	Cracked stone and cement	1894
395'	Cracked stone and cement	1894
400'	Cracked stone and cement	1894
405'	Cracked stone and cement	1894
410'	Cracked stone and cement	1894
415'	Cracked stone and cement	1894
420'	Cracked stone and cement	1894
425'	Cracked stone and cement	1894
430'	Cracked stone and cement	1894
435'	Cracked stone and cement	1894
440'	Cracked stone and cement	1894
445'	Cracked stone and cement	1894
450'	Cracked stone and cement	1894
455'	Cracked stone and cement	1894
460'	Cracked stone and cement	1894
465'	Cracked stone and cement	1894
470'	Cracked stone and cement	1894
475'	Cracked stone and cement	1894
480'	Cracked stone and cement	1894
485'	Cracked stone and cement	1894
490'	Cracked stone and cement	1894
495'	Cracked stone and cement	1894
500'	Cracked stone and cement	1894

1894

Oct.

12/15/2023

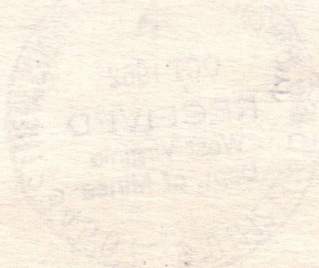

E-6

Dept of Mines, Oil & Gas Division Charleston West Va.  
To whom it may concern.

This well was drilled in 1948 so you possibly  
have the original map or tracing on file at your office.  
I drilled it for the South Perm Oil Co. South Perm Natural Gas  
and they made the survey.

Thank you

Very truly yours

Elyde McPeck  
Davisville, R. 1, West Va.

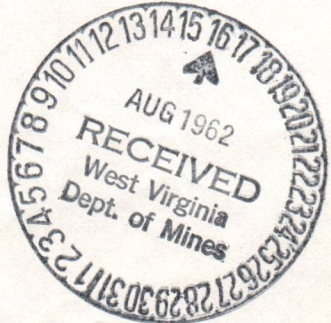

12/15/2023