

A-1

NOTICE OF PROPOSED LOCATION OF OIL AND GAS WELL
(REQUIRED BY SECTION 2, CHAPTER 22, CODE 1931)
WEST VIRGINIA DEPARTMENT OF MINES
OIL AND GAS SECTION

To THE DEPARTMENT OF MINES,
Charleston, W. Va.

.....
COAL OPERATOR OR COAL OWNER

.....
ADDRESS

.....
COAL OPERATOR OR COAL OWNER

.....
ADDRESS

.....
OWNER OF MINERAL RIGHTS

.....
ADDRESS

.....
George D. Athey,
NAME OF WELL OPERATOR

.....
E. E. Holsinger & others.

.....
COMPLETE ADDRESS

.....
Williamstown, W. Va.
June 21, 1937

.....
PROPOSED LOCATION

.....
Williams District

.....
Wood County

.....
Well No. One 39° 25'
81° 25'

.....
D. T. Uhl Farm

GENTLEMEN:

The undersigned well operator is entitled to drill upon the above named farm or tract of land for oil and gas, having fee title thereto, (or as the case may be) under grant or lease dated May 28th, 1947, made by D. T. Uhl and Jennie Uhl, his wife, to

George D. Athey, and recorded on the 28 day of May, 1947, in the office of the County Clerk for said County in Book 295, page 326.

The enclosed plat was prepared by a competent engineer and shows the proposed location of a well to be drilled for oil and gas by the undersigned well operator on the farm and in the Magisterial District and County above named, determined by survey and courses and distances from two permanent points, or land marks.

The undersigned well operator is informed and believes there are no coal operators operating beds of coal beneath said farm or tract of land on which said well is located, or within 500 feet of the boundaries of the same, who have mapped their workings and filed their maps as required by law, excepting the coal operators or coal owners (if any) above named as addressees.

The above named coal operators or coal owners (if any) are notified that any objections they may desire to make to such proposed location, or which they are required to make by Section 3 of said Code, if the drilling of a well at said proposed location will cause a dangerous condition in or about their respective coal mines, must be received by, or filed with the Department of Mines within ten* days from the receipt of a copy of this notice and accompanying plat by said Department. Said coal operators are further notified that forms for use in making such objections will be furnished to them by the Department of Mines promptly on request and that all such objections must set forth as definitely as is reasonably possible the ground or grounds on which such objections are based and indicate the direction and distance the proposed location should be moved to overcome same.

(The next paragraph is to be completed only in Department's copy.)

Copies of this notice and the enclosed plat were mailed by registered mail, or delivered to the above named coal operators or coal owners at their above shown respective address.....day.... before, or on the same day with the mailing or delivery of this copy to the Department of Mines at Charleston, West Virginia.

Very truly yours,

.....
Geo D Athey
WELL OPERATOR



Address of Well Operator }

.....
STREET

.....
422 Columbia Avenue

.....
CITY OR TOWN

.....
Williamstown, W. Va. 12/22/2023

.....
STATE

*Section 3. . . If no such objections be filed, or be found by the department of mines, within said period of ten days from the receipt of said notice and plat by the department of mines, to said proposed location, the department shall forthwith issue to the well operator a drilling permit reciting the filing of such plat, that no objections have been made by the coal operators to the location, or found thereto by the department, and that the same is approved and the well operator authorized to proceed to drill at said location.



A-10

July 7, 1947

George D. Athey, E. E. Holsinger et al
Williamstown, West Virginia

Gentlemen:

Enclosed is permit WOO-231 to drill Well
No. 1 on the D. T. Uhl Farm, Williams District,
Wood County.

Very truly yours,

Administrative Assistant
OIL AND GAS DIVISION

CHH:K
Encl-2

CC: Inspector G. E. Smith

12/22/2023

WEST VIRGINIA DEPARTMENT OF MINES
OIL AND GAS DIVISION

Marionetta

WELL RECORD

W00-231

Permit No.

Oil or Gas Well *Dry*
(Kind)

Company.....	George D. Athey, E.E.Holsinger Et Al	Casing and Tubing	Used in Drilling	Left in Well	Packers
Address.....	Williamstown, W. Va.	Size			
Farm.....	D.T.Uhl	Acres.....	100		
Location (waters).....	Big Run	Well No.....	1	Elev.....	765.9
District.....	Williams	County.....	Wood		
The surface of tract is owned in fee by.....	D.T.Uhl	8 1/4	325		
Mineral rights are owned by.....	D.T.Uhl	6 5/8	945		
Drilling commenced.....	July 7th	5 3/16			
Drilling completed.....	August 15th	3			
Date shot.....		2			
Open Flow /10ths Water in.....		Liners Used.....			
/10ths Merc. in.....					
Volume.....		Cu. Ft.		CASING CEMENTED.....	SIZE..... No. FT..... Date
Rock Pressure.....		lbs.....			
Oil.....		bbls., 1st 24 hrs.		COAL WAS ENCOUNTERED AT.....	FEET..... INCHES
Fresh water.....	33	feet.....			FEET..... INCHES
Salt water.....		feet.....			FEET..... INCHES

Formation	Color	Hard or Soft	Top	Bottom	Oil Gas or Water	Depth Found	Remarks
sand	yellow	soft	0	20			
rock	white	hard	20	45			
rock	red	soft	45	110			
shale	white	"	110	135			
rock	red	"	135	190			
rock	white	hard	190	215			
rock	pink	soft	215	260			
rock	white	hard	260	280			
rock	pink	soft	280	290			
rock	white	hard	290	300			
rock	red	soft	300	325			
shells	white	hard	325	335			
shale	brown	soft	335	345			
rock	red	soft	345	360			
lime	red	hard	360	380			
shells	white	hard	380	420			
shale	red	soft	420	480			
shale	white	soft	480	510			
shale	black	soft	510	515			
shale	white	soft	515	525			
shell	white	hard	525	535			
rock	red	soft	535	545			
shale	white	soft	545	560			
shell	white	hard	560	565			
shale	white	soft	565	585			
shell	white	hard	585	600			
rock	pink	soft	600	630			
rock	white	hard	630	635			
shells	white	hard	635	795			
rock	pink	soft	795	820			
shale	white	soft	820	850			
shell	white	hard	850	885			
lime	black	hard	885	915			
shale	white	soft	915	940			
rock	red	soft	940	945			
lime	grey	hard	945	950			
sand	white	soft	950	1025			
slate	white	soft	1025	1105			
shell	white	soft	1105	1160			
shale	grey	hard	1160	1165			
sand	brown	soft	1165	1193	total	depth	

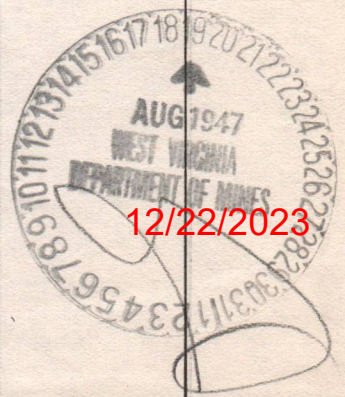

STATE OF WEST VIRGINIA
DEPARTMENT OF MINES
OIL AND GAS DIVISION
INSPECTOR'S PLUGGING REPORT

Permit No. _____ Well No. 182
 COMPANY Geo D Athey ADDRESS Williamstown W. Va.
 FARM Susan Athey DISTRICT Williams COUNTY Wood

Filling Material Used _____

Liner			Location	Amount	Packer	Location
PLUGS USED AND DEPTH PLACED			BRIDGES		CASING AND TUBING	
CEMENT-THICKNESS	WOOD-SIZE	LEAD	CONSTRUCTION-LOCATION		RECOVERED	SIZE LOST
<p><i>These wells were drilled before 1925 I was up to see him he told me he will fix it up right away</i></p>						

Drillers' Names Mr Athey is crippled up and worried to death I told him there was nothing to
 Remarks: be worried about just to send in the affidavit on the D D Well #1 Williams Dist Wood Co.

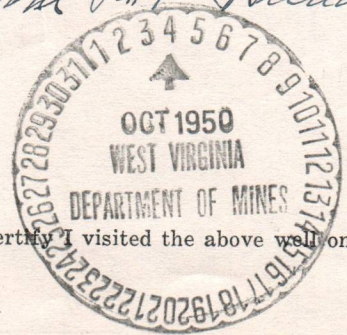

9/28-1950 I hereby certify I visited the above well on this date.
DATE

W. Stewart
 DISTRICT WELL INSPECTOR
12/22/2023

STATE OF WEST VIRGINIA
DEPARTMENT OF MINES
OIL AND GAS DIVISION

INSPECTOR'S WELL REPORT

Permit No. _____

Oil or Gas Well _____
(KIND)

	CASING AND TUBING	USED IN DRILLING	LEFT IN WELL	PACKERS
Company _____	Size			
Address _____	16			Kind of Packer _____
Farm _____	13			
Well No. _____	10			Size of _____
District _____ County _____	8 1/4			
Drilling commenced _____	6 5/8			Depth set _____
Drilling completed _____ Total depth _____	5 3/16			
Date shot _____ Depth of shot _____	3			Perf. top _____
Initial open flow _____ /10ths Water in _____ Inch	2			Perf. bottom _____
Open flow after tubing _____ /10ths Merc. in _____ Inch	Liners Used _____			Perf. top _____
				Perf. bottom _____
Volume _____ Cu. Ft.	CASING CEMENTED _____ SIZE _____ No. FT. _____ Date _____			
Rock pressure _____ lbs. _____ hrs.	_____			
Oil _____ bbls., 1st 24 hrs.	COAL WAS ENCOUNTERED AT _____ FEET _____ INCHES			
Fresh water _____ feet _____ feet	_____ FEET _____ INCHES _____ FEET _____ INCHES			
Salt water _____ feet _____ feet	_____ FEET _____ INCHES _____ FEET _____ INCHES			

Drillers' Names _____

Remarks: _____

DATE _____

DISTRICT WELL INSPECTOR

12/22/2023

PROPOSED MANNER OF PLUGGING AND FILLING WELL
(REQUIRED BY RULES AND REGULATIONS)
WEST VIRGINIA DEPARTMENT OF MINES
NOTICE OF INTENTION TO PLUG AND ABANDON WELL
(REQUIRED BY SECTION 9, ARTICLE 4, CHAPTER 22 OF THE CODE)
WEST VIRGINIA DEPARTMENT OF MINES
OIL AND GAS DIVISION

To THE DEPARTMENT OF MINES,
Charleston, W. Va.

George D. Athey, E.E. Holsinger Et Al
NAME OF WELL OPERATOR

COAL OPERATOR OR COAL OWNER

Williamstown, West Virginia.
COMPLETE ADDRESS

ADDRESS

19

COAL OPERATOR OR COAL OWNER

WELL TO BE ABANDONED

Williams

District

ADDRESS

Wood

County

D. T. Uhl

LEASE OR PROPERTY OWNER

Well No. 1

Williamstown, RD

ADDRESS

D. T. Uhl

Farm

Gentlemen:—

The undersigned well operator is about to abandon the above described well and will commence the work of plugging and abandoning said well on the.....day of....., 19....., (which date shall not be less than five days after the day on which this notice so mailed is received, or in due course should be received by the Department of Mines).

This notice is given you in order that your respective representatives may be present at the plugging and filling of said well. You are further notified that whether you are represented or not represented the undersigned will proceed on that date, or shortly thereafter, to plug and fill said well in the manner required by Section 10, Article 4, Chapter 22 of the Code and given in detail on the reverse side of this notice, in "Work Order."

This notice is being mailed by registered mail to each of you at the above addresses on the above date.

Very truly yours,



Geo D. Athey
Well Operator.

NOTE: Upon the abandonment of all wells drilled prior to June 1, 1929, a plat prepared by a competent engineer, showing the district and county in which the tract of land is located, the name and acreage of same, the names of the owners of adjacent tracts, and the location of the about to be abandoned well, determined by survey, and the courses and distances of such well from two permanent points or landmarks on said tract, shall be submitted with this notice.

(Over)

12/22/2023

Woo-231-P

PROPOSED MANNER OF PLUGGING AND FILLING WELL

(REQUIRED BY RULES AND REGULATIONS)

WEST VIRGINIA DEPARTMENT OF MINES

OIL AND GAS DIVISION

WORK ORDER

Well to be plugged and filled as follows:

WORK ORDER PREPARED BY THE DEPARTMENT OF MINES

Fill with clay from total depth 1193' - 965'
Cement 965' - 955'
Lift and remove 6-5/8" casing 945'

BRIDGE HOLE AT 350'
2 bags cement and 5' crushed stone on bridge
Lift and remove 8 1/4" casing 325'
Continue filling with clay to surface.

ERECT MARKER SUCH AS IS DESCRIBED IN RULE 18, 1931 REGULATIONS.

To the Department of Mines,
Coal Owner or Operator,
Lease or Property Owner.

Gentlemen:

This "work order" is submitted for your approval and concurrence and unless notified of your disapproval or non-concurrence, the undersigned will proceed with the plugging and filling of said well in the above described manner on the date stated in the notice of intention to plug and abandon the said well on opposite side of this sheet.

Very truly yours,

Ger L. Athey
Well Operator.

No objections have been filed by the coal owner or coal operator, or any available adjacent lease or property owners or interposed by the Department of Mines to the manner herein described for the plugging and filling of the well above mentioned. Therefore, the same is hereby approved this 19th day

of August, 1937.

DEPARTMENT OF MINES
Oil and Gas Division

12/22/2023

By: _____

NOTE: This "work order" must be filed in duplicate, one copy for the files of the Department of Mines and the other to be approved or corrected and returned to the well operator as his authority for plugging said well.

STATE OF WEST VIRGINIA
DEPARTMENT OF MINES
OIL AND GAS DIVISION

AFFIDAVIT OF PLUGGING AND FILLING WELL

Permit No. W00-231-P

George D. Athey - E. E. Holsinger et al
 COAL OPERATOR OR OWNER NAME OF WELL OPERATOR
 Williamstown, West Virginia.
 ADDRESS COMPLETE ADDRESS
 August 19
 WELL AND LOCATION
 Williams District
 Wood County
 LEASE OR PROPERTY OWNER
 D. T. Uhl Well No. 1
 ADDRESS D. T. Uhl Farm
 R.D. Williamstown, W. Va.

AFFIDAVIT TO BE MADE IN TRIPPLICATE, ONE COPY TO BE MAILED BY REGISTERED MAIL TO THE DEPARTMENT, ONE COPY TO BE RETAINED BY THE WELL OPERATOR AND THE THIRD COPY (AND EXTRA COPIES IF REQUIRED) TO BE MAILED TO EACH COAL OPERATOR ABOVE NAMED AT THEIR RESPECTIVE ADDRESSES.

AFFIDAVIT

STATE OF WEST VIRGINIA, }
 COUNTY OF WOOD } ss:
 Homer Luther Phillips

and
 being first duly sworn according to law depose and say that they are experienced in the work of plugging and filling oil and gas wells and were employed by George D. Athey, well operator, and participated in the work of plugging and filling the above well, that said work was commenced on the 24 day of August, 1947, and that the well was plugged and filled in the following manner:

Manner in which sand was plugged:

The work of plugging the hole was completed as nearly as possible according to the work order prepared by the Dept. of Mines.

Manner in which coal was plugged:

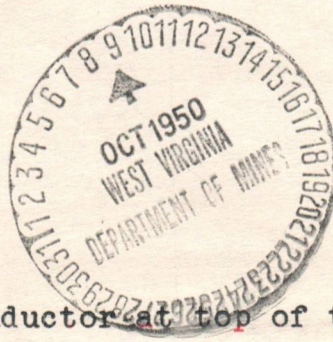

Description of monument:

2 sacks cement to fill a wood conductor at top of the hole, and expending above same.

(THE ABOVE DESCRIPTION MUST BE IN DETAIL AND IN ACCORDANCE WITH THE PROVISIONS OF SECTION 10, ARTICLE 4, CHAPTER 22 OF THE CODE)

and that the work of plugging and filling said well was completed on the 28 day of August, 1947.

And further deponents saith not.

Homer Phillips
 E. E. Holsinger
 12/22/2023
 6th day of October, 1950
 W. O. Miller
 Notary Public.

My Commission expires:

Nov. 30 1959.

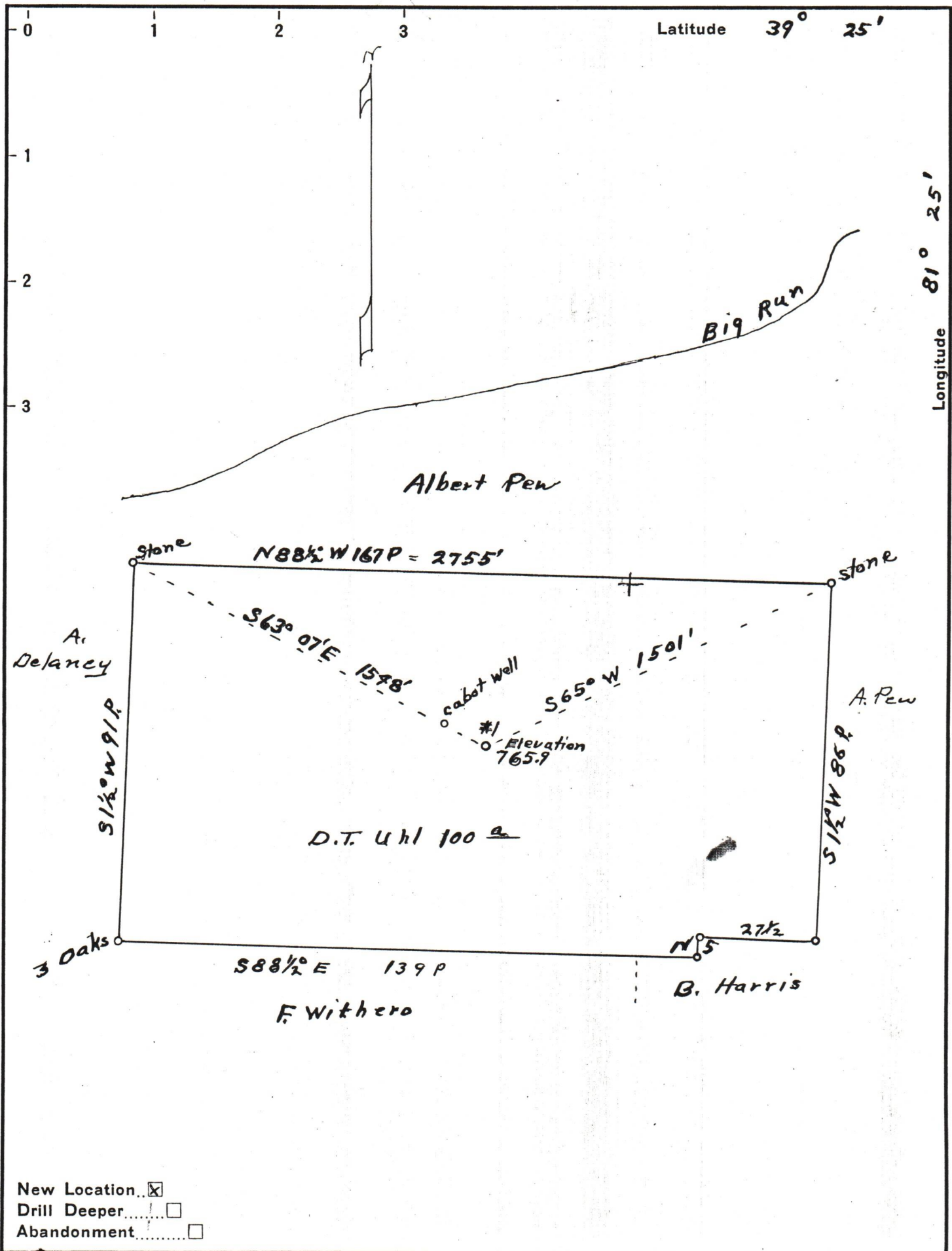

Company Geo. D. Athey et al

Address Williams town, W. Va.

Farm D.T. Uhl

Tract Acres 100 Lease No. _____

Well (Farm) No. 1 Serial No. _____

Elevation (Spirit Level) 765.9

Quadrangle Marietta

County Wood District Williams

Engineer O. Meredith

Engineer's Registration No. _____

File No. _____ Drawing No. _____

Date June 18, 47 Scale 30 Poles to 1 inch

STATE OF WEST VIRGINIA
DEPARTMENT OF MINES
OIL AND GAS DIVISION
CHARLESTON

WELL LOCATION MAP

FILE NO. W00-231 12/22/2023

+ Denotes location of well on United States Topographic Maps, scale 1 to 62,500, latitude and longitude lines being represented by border lines as shown.

- Denotes one inch spaces on border line of original tracing.