

STATE OF WEST VIRGINIA
DEPARTMENT OF MINES
OIL AND GAS DIVISION

NOTICE OF PROPOSED LOCATION OF OIL AND GAS WELL

To THE DEPARTMENT OF MINES,
Charleston, W. Va.

NONE
COAL OPERATOR OR COAL OWNER

ADDRESS

COAL OPERATOR OR COAL OWNER

ADDRESS

OWNER OF MINERAL RIGHTS

ADDRESS

BURDETTE BROTHERS
NAME OF WELL OPERATOR

2509 Avery St
Parkersburg W. Va
May 11, 1947
COMPLETE ADDRESS

PROPOSED LOCATION

UNION District

WOOD County

Well No. 1 39°20'
81°20'

H. E. & Ida M. Richardson Farm

GENTLEMEN :

The undersigned well operator is entitled to drill upon the above named farm or tract of land for oil and gas, having fee title thereto, (or as the case may be) under grant or lease dated Dec 2, 1946, made by Herman Richardson & others to Burdette Bros Oil Co, and recorded on the 9 day of April, in the office of the County Clerk for said County in Book 294, page 167.

The enclosed plat was prepared by a competent engineer and shows the proposed location of a well to be drilled for oil and gas by the undersigned well operator on the farm and in the Magisterial District and County above named, determined by survey and courses and distances from two permanent points, or land marks.

The undersigned well operator is informed and believes there are no coal operators operating beds of coal beneath said farm or tract of land on which said well is located, or within 500 feet of the boundaries of the same, who have mapped their workings and filed their maps as required by law, excepting the coal operators or coal owners (if any) above named as addressees.

The above named coal operators or coal owners (if any) are notified that any objections they may desire to make to such proposed location, or which they are required to make by Section 3 of said Code, if the drilling of a well at said proposed location will cause a dangerous condition in or about their respective coal mines, must be received by, or filed with the Department of Mines within ten* days from the receipt of a copy of this notice and accompanying plat by said Department. Said coal operators are further notified that forms for use in making such objections will be furnished to them by the Department of Mines promptly on request and that all such objections must set forth as definitely as is reasonably possible the ground or grounds on which such objections are based and indicate the direction and distance the proposed location should be moved to overcome same.

(The next paragraph is to be completed only in Department's copy.)

Copies of this notice and the enclosed plat were mailed by registered mail, or delivered to the above named coal operators or coal owners at their above shown respective address _____ day _____ before, or on the same day with the mailing or delivery of this copy to the Department of Mines at Charleston, West Virginia.

Very truly yours, BURDETTE BROTHERS

By L. W. Burdette
WELL OPERATOR

2509 Avery St
STREET

Parkersburg
CITY OR TOWN

W. Va
STATE

12/22/2023



Address of Well Operator }

*Section 3 . . . If no such objections be filed or be found by the department of mines, within said period of ten days from the receipt of said notice and plat by the department of mines, to said proposed location, the department shall forthwith issue to the well operator a drilling permit reciting the filing of such plat, that no objections have been made by the coal operators to the location, or found thereto by the department, and that the same is approved and the well operator authorized to proceed to drill at said location.

A-9

May 29, 1947

Burdette Brothers
2509 Avery Street
Parkersburg, West Virginia

Gentlemen:

Enclosed is permit WOO-227 to drill Well
No. 1 on the H. E. and Ida M. Richardson Farm,
Union District, Wood County.

Very truly yours,

Administrative Assistant
OIL AND GAS DIVISION

CWH:K
Encl-2

CC: Inspector G. E. Smith

12/22/2023

A-10

L. W. BURDETTE
WHOLESALE POULTRY AND EGGS

219 ERIN STREET
PITTSBURGH, PENNSYLVANIA
PHONE: COURT 7782

~~BELLEVILLE, W. VA.~~
~~PHONE: 4846-J-12~~

2509 Avery St
Parkersburg, W. Va
August 5 - 1947

Dept of mines
Charleston, W. Va

Gentlemen:

We drilled oil well on H.E.

And Ida M. Richardson Farm, well drilling permit no WOO-227, union district, Wood Co. to depth of 2360 ft, finding no sand. We wish to plug this hole ~~to~~ up to 1540 where we found pay in salt sand. which we think can be shot and made into a small producing well. If this requires a permit, please mail same to me.

Sincerely

Burdette Bros Oil Co.

2509 Avery St

Parkersburg, W. Va



L. W. BURDETTE
WHOLESALE POHNT AND EGG

BELLEVILLE, W. VA.
PHONE 2042-112

212 TRIN STREET
PITTSBURGH, PENNSYLVANIA
PHONE COURT 3382

12/22/2023

A-11

L. W. BURDETTE
WHOLESALE POULTRY AND EGGS

219 ERIN STREET
PITTSBURGH, PENNSYLVANIA
PHONE: COURT 7782

~~BELLEVILLE, W. VA.~~
~~PHONE: 4846 J-12~~

Dept of Mines.

*Dear Sir: I wish to plug this well up to
1530 only.*



Sincerely

L. W. Burdette

A-12

August 8, 1947

Burdette Brothers Oil Company
2509 Avery Street
Parkersburg, West Virginia

Gentlemen:

In reply to your inquiry of August 5th relative to your well - permit W00-227, we are enclosing blanks OG-10, Well Record, which you will file in duplicate and OG-9, Notice of Intention to Plug and Abandon Well to be filed in triplicate for approval before partial plugging starts.

Very truly yours,

Administrative Assistant
OIL AND GAS DIVISION

CNH:K
Encl.

12/22/2023



STATE OF WEST VIRGINIA
DEPARTMENT OF MINES
OIL AND GAS DIVISION

Marietta

WELL RECORD

Permit No. W00-227

Oil or Gas Well Oil
(KIND)

Company Burdette Brothers
Address 2509 Avery Street, Parkersburg
Farm H. E. and Ida M. Richardson Acres 75
Location (waters) _____
Well No. one Elev. 900
District Union County Wood
The surface of tract is owned in fee by SAME
Address SAME
Mineral rights are owned by _____
Address _____

Casing and Tubing	Used in Drilling	Left in Well	Packers
Size			Kind of Packer
16			
13			
10	195		Size of
8 1/4	1185		
6 5/8	1922		Depth set
5 3/16			
3			Perf. top
2			Perf. bottom
Liners Used			Perf. top
			Perf. bottom

Drilling commenced June 2, 1947
Drilling completed August 2, 1947
Date Shot Aug 14 From 2312 Ft. To 2322 Ft.
With 40 quarts of glycerine
Open Flow /10ths Water in _____ Inch
/10ths Merc. in _____ Inch
Volume _____ Cu. Ft.
Rock Pressure _____ lbs. _____ hrs.
Oil NONE bbls., 1st 24 hrs.
Fresh water _____ feet _____ feet
Salt water NONE feet _____ feet

CASING CEMENTED	SIZE	No. Ft.	Date
COAL WAS ENCOUNTERED AT		FEET	INCHES
	FEET	INCHES	FEET
	FEET	INCHES	FEET

Formation	Color	Hard or Soft	Top	Bottom	Oil, Gas or Water	Depth Found	Remarks
Red Rock	Red		0	185			
Slate	White		185	190			
Shell			190	196			
Slate	White		196	207			
Red Rock	Red		207	250			
Slate			250	260			
Red Rock	Red		260	300			
Sand			300	330			
Slate			330	355			
Red Rock	Red		355	370			
Slate			370	400			
Lime Shell			400	405			
Red Rock	Red		405	420			
Lime			420	430			
Red Rock	Red		430	460			
Slate			460	480			
Red Rock	Red		480	500			
Sand			500	520			
Red Rock	Red		520	540			
Shell			540	560			
Red Rock	Red		560	570			
Slate			570	620			
Red Rock	Red		620	630			
White Slate			630	655			
Sand	White		655	665			
Red Rock	Red		665	675			
White Slate	White		675	730			
Sand			730	735			
Slate	White		735	760			
Red Rock	Red		760	765			
Slate	White		765	775			
Red Rock	Red		775	902			
Slate	White		902	907			
Rock	Red		907	918			
Lime			918	927			
Slate	Blue		927	995			
Red Rock	Red		995	1030			
Slate	Blue		1030	1070			

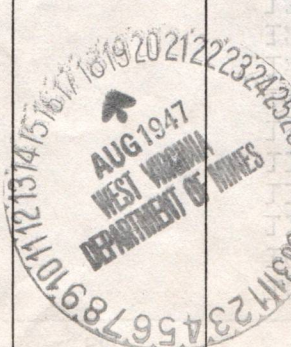

Handwritten scribble

12/22/2023

Formation	Color	Hard or Soft	Top	Bottom	Oil, Gas or Water	Depth Found	Remarks
Red Rock	Red		1070	1085			
Slate	Blue		1085	1100			
Sand	Blue		1100	1115			
Black Lime			1115	1122			
Slate	Black		1122	1185			
Slate & Shells			1185	1190			
Sand			1190	1212	oil Show	1200	
Slate			1212	1220			
Sand			1220	1313	Oil Show	1290	
Slate			1313	1423			
Sand			1423	1440			
Slate			1440	1530			
Lime			1530	1540			
Sand			1540	1550	oil	1540	
Slate			1550	1565			
Sand			1565	1575			
Slate			1575	1680			
Sand			1680	1689			
Slate			1689	1780			
Sand			1780	1922	Water	1807	Injun
Slate			1922	1925			
Lime			1925	1955			
Slate-Shells			1955	2301			
Brown Shale			2301	2314			
Berea Shell	<u>NO SAND</u>		2314	2330			

12/22/2023

Date Aug 16, 1949

APPROVED L. W. Burdette, Owner

By _____ (Title)



STATE OF WEST VIRGINIA
DEPARTMENT OF MINES
OIL AND GAS DIVISION

NOTICE OF INTENTION TO PLUG AND ABANDON WELL

(REQUIRED BY SECTION 9, ARTICLE 4, CHAPTER 22 OF THE CODE)

To THE DEPARTMENT OF MINES,
Charleston, W. Va.

COAL OPERATOR OR COAL OWNER Burdette Bros Oil Co NAME OF WELL OPERATOR

ADDRESS 2509 Avery St COMPLETE ADDRESS

COAL OPERATOR OR COAL OWNER Aug 16 19 47

ADDRESS Union District

LEASE OR PROPERTY OWNER Wood County

ADDRESS Well No. One

ADDRESS H.E. and Ida Richardson Farm

Gentlemen:—

The undersigned well operator is about to abandon the above described well and will commence the work of plugging and abandoning said well on the 22 day of August, 19 47, (which date shall not be less than five days after the day on which this notice so mailed is received, or in due course should be received by the Department of Mines.)

This notice is given you in order that your respective representatives may be present at the plugging and filling of said well. You are further notified that whether you are represented or not represented the undersigned will proceed on that date, or shortly thereafter, to plug and fill said well in the manner required by Section 10, Article 4, Chapter 22 of the Code and given in detail on the reverse side of this notice, in "Work Order."

This notice is being mailed by registered mail to each of you at the above addresses on the above date.

Very truly yours,



L W Burdette
Well Operator.

12/22/2023

NOTE: Upon the abandonment of all wells drilled prior to June 1, 1929, a plat prepared by a competent engineer, showing the district and county in which the tract of land is located, the name and acreage of same, the names of the owners and adjacent tracts, and the location of the about to be abandoned well, determined by survey, and the courses and distances of such well from two permanent points or landmarks on said tract, shall be submitted with this notice.

(Over)

Woo-227-P PERMIT NUMBER

PROPOSED MANNER OF PLUGGING AND FILLING WELL

(REQUIRED BY RULES AND REGULATIONS)

WEST VIRGINIA DEPARTMENT OF MINES

OIL AND GAS DIVISION

WORK ORDER

Well to be plugged and filled as follows:

PARTIAL PLUGGING PREPARED BY THE DEPARTMENT OF MINES

Fill with clay from total depth 2330' to 2275'
Cement 2275' - 2265'

BRIDGE HOLE AT 1950'
Fill with clay to 1922'
Lift 6-5/8" pipe and -
Continue to fill with clay to 1760'
Cement 1760' - 1750'

5' crushed stone
Continue to fill with clay to 1565' - place plug
Cement 1565' - 1555' - stone to 1550'
Produce oil at 1540' - This is Department's understanding from short note
mailed with notice
If non productive, apply for notice for complete plugging.

To the Department of Mines
Coal Owner or Operator,
Lease or Property Owner.

Gentlemen:

This "work order" is submitted for your approval and concurrence and unless notified of your disapproval or non-concurrence, the undersigned will proceed with the plugging and filling of said well in the above described manner on the date stated in the notice of intention to plug and abandon the said well on opposite side of this sheet.

Very truly yours,

L W Burdette

Well Operator.

No objections have been filed by the coal owner or coal operator, or any available adjacent lease or property owners or interposed by the Department of Mines to the manner herein described for the plugging and filling of the well above mentioned. Therefore, the same is hereby approved this

18th day of August, 1947

12/22/2023

DEPARTMENT OF MINES
Oil and Gas Division

By: _____

NOTE: This "work order" shall be filed in triplicate, one copy for the files of the Department of Mines; one to be approved or corrected and returned to the well operator as his authority for plugging said well; and one for the well inspector.

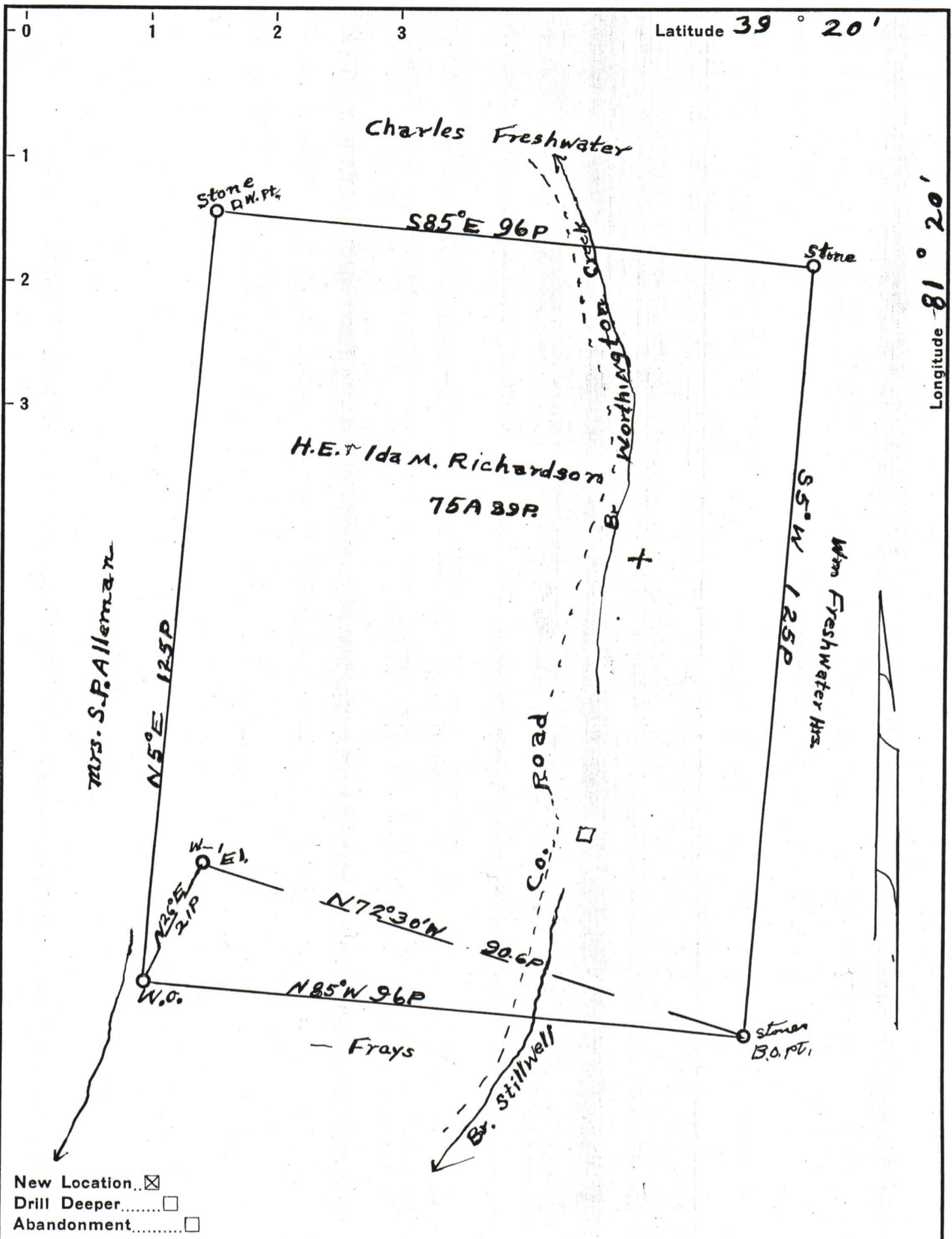

Company Burdette, Bros.
 Address Paykersburg W.V.A.
 Farm H.E. & Ida M. Richardson
 Tract 142 Acres 75A 39P Lease No. _____
 Well (Farm) No. 1 Serial No. _____
 Elevation (Spirit Level) 900'
 Quadrangle MARIETTA
 County WOOD District UNION
 Engineer J. E. Anderson, Wood County
 Engineer's Registration No. Surveyor
 File No. _____ Drawing No. _____
 Date 4-26-47 Scale 1 in = 20 Poles

STATE OF WEST VIRGINIA
 DEPARTMENT OF MINES
 OIL AND GAS DIVISION
 CHARLESTON

WELL LOCATION MAP
 FILE NO. W00-227

12/22/2023

+ Denotes location of well on United States Topographic Maps, scale 1 to 62,500, latitude and longitude lines being represented by border lines as shown.
 - Denotes one inch spaces on border line of original tracing.