



STATE OF WEST VIRGINIA
DEPARTMENT OF MINES
OIL AND GAS DIVISION

NOTICE OF PROPOSED LOCATION OF OIL AND GAS WELL

To THE DEPARTMENT OF MINES,
Charleston, W. Va.

COAL OPERATOR OR COAL OWNER

ADDRESS

COAL OPERATOR OR COAL OWNER

ADDRESS

OWNER OF MINERAL RIGHTS

ADDRESS

W. H. Bickel
NAME OF WELL OPERATOR

Parkersburg, W. Va. Route # 4
COMPLETE ADDRESS

August 28, 1946, 19
PROPOSED LOCATION

Union District

Wood County

Well No. 1 ^{39° 20'} _{81° 25'}

R. L. McKibben Farm

GENTLEMEN:

The undersigned well operator is entitled to drill upon the above named farm or tract of land for oil and gas, having fee title thereto, (or as the case may be) under grant or lease dated November 26, 1943, made by R. L. McKibben & Eunice E. McKibben his wife to W. H. Bickel, and recorded on the 2 day of December 1943, in the office of the County Clerk for said County in Book 250, page 535.

The enclosed plat was prepared by a competent engineer and shows the proposed location of a well to be drilled for oil and gas by the undersigned well operator on the farm and in the Magisterial District and County above named, determined by survey and courses and distances from two permanent points, or land marks.

The undersigned well operator is informed and believes there are no coal operators operating beds of coal beneath said farm or tract of land on which said well is located, or within 500 feet of the boundaries of the same, who have mapped their workings and filed their maps as required by law, excepting the coal operators or coal owners (if any) above named as addressees.

The above named coal operators or coal owners (if any) are notified that any objections they may desire to make to such proposed location, or which they are required to make by Section 3 of said Code, if the drilling of a well at said proposed location will cause a dangerous condition in or about their respective coal mines, must be received by, or filed with the Department of Mines within ten* days from the receipt of a copy of this notice and accompanying plat by said Department. Said coal operators are further notified that forms for use in making such objections will be furnished to them by the Department of Mines promptly on request and that all such objections must set forth as definitely as is reasonably possible the ground or grounds on which such objections are based and indicate the direction and distance the proposed location should be moved to overcome same.

(The next paragraph is to be completed only in Department's copy.)

Copies of this notice and the enclosed plat were mailed by registered mail, or delivered to the above named coal operators or coal owners at their above shown respective address _____ day _____ before, or on the same day with the mailing or delivery of this copy to the Department of Mines at Charleston, West Virginia.

Very truly yours,

W. H. Bickel
WELL OPERATOR

Parkersburg, W. Va.
STREET

Route # 4 12/22/2023
CITY OR TOWN

West Virginia.
STATE

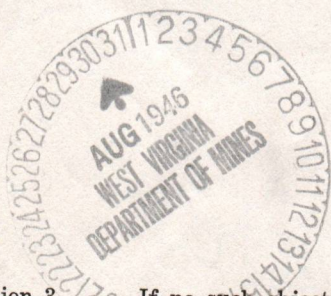

Address of Well Operator }

*Section 3 If no such objections be filed or be found by the department of mines, within said period of ten days from the receipt of said notice and plat by the department of mines, to said proposed location, the department shall forthwith issue to the well operator a drilling permit reciting the filing of such plat, that no objections have been made by the coal operators to the location, or found thereto by the department, and that the same is approved and the well operator authorized to proceed to drill at said location.

215

A-10

August 27, 1946

Mr. W. H. Bickel
RFD #4
Parkersburg, West Virginia

Dear Mr. Bickel:

We are in receipt of your application and tracing for proposed location No. 1 on the R. L. McKibben Farm, Union District, Wood County

The application is not complete in that data on the lease, when recorded, etc., has not been given. We are enclosing an application form, checking off these items and would appreciate your giving us this information so that we can complete the form just received from you.

Very truly yours,

Secretary
OIL AND GAS DIVISION

MG:g

12/22/2023

A-11

October 9, 1947

Mr. W. H. Bickel
RFD #4
Parkersburg, West Virginia

Dear Mr. Bickel:

We have never received record of drilling Well No. 1 on the R. L. McKibben Farm, Union District, Wood County for which permit W00-215 was issued September 9, 1946.

This information is long past due and we would appreciate your filing two copies of the log on the enclosed forms OG-10 at your earliest convenience.

Very truly yours,

Administrative Assistant
OIL AND GAS DIVISION

MG:g
encl

cc: George E. Smith, Inspector

12/22/2023

A-12

W. H. BICKEL
OIL AND GAS PRODUCER
Route 4
PARKERSBURG, WEST VIRGINIA

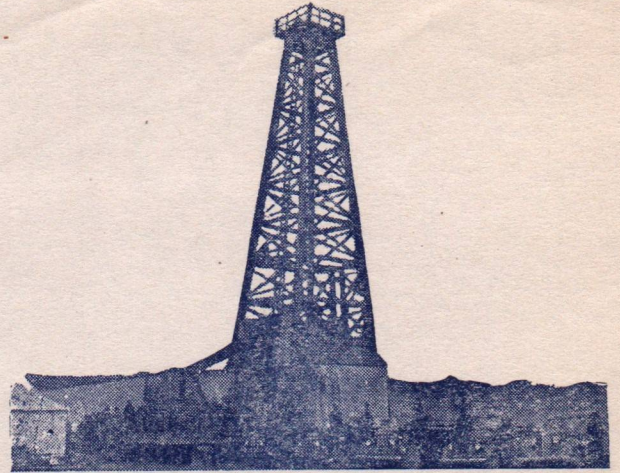

October, 18, 1947.

Mr. C. N. Hall,
Administrative Assistant,
Oil and Gas Division.

Dear sir:

For your information, due to the death of W.H. Bickel, the well for which permit WOO-215, on the R.L. McKibben Farm, Union District, Wood County, Has never been completed. This well was drilled to a depth of 60' in 1946. Drilling operations will be resumed in 1948. Will it be necessary to file for a new permit?

Yours truly,

Harry A. Holliday
Harry A. Holliday, Sup't.

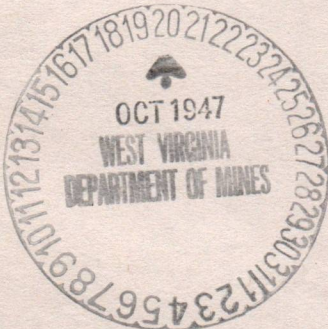

W. H. BICKEL
OIL AND GAS PRODUCER
FALLS CHURCH, WEST VIRGINIA

October 10, 1947

Mr. J. W. Hall

Administrative Assistant

Oil and Gas Division

Dear Sir:

For your information, due to the death of W. H. Bickel,

the well for which permit 700-215-00 on the E. S. Johnson Farm,

Union District, Wood County, has never been completed. This well

was drilled to a depth of 80' in 1944. Drilling operations will

be resumed in 1948. Will it be necessary to file for a new permit?

Yours truly,



STATE OF WEST VIRGINIA
DEPARTMENT OF MINES
OIL AND GAS DIVISION

B-1
Marietta

WELL RECORD

Permit No. W00-215 Oil or Gas Well Gas
(KIND)

Company W. H. Bickel Estate
 Address Route 4, Parkersburg, W. Va.
 Farm R. L. McKibben Acres 30
 Location (waters) _____
 Well No. 1 Worthington Creek Elev. 655'
 District Union County Wood
 The surface of tract is owned in fee by R. L. McKibben
 Address Eunice, N. Mexico
 Mineral rights are owned by R. L. McKibben
 Address Eunice, N. Mexico
 Drilling commenced May 19, 1948
 Drilling completed July 3, 1948
 Date Shot Aug. 3, 1948 From 1997' To 3010'
 With 25 Qts. Glycerine
 Open Flow 15 /10ths Water in Two Inch
 /10ths Merc. in _____ Inch
 Volume 184,320 Cu. Ft.
 Rock Pressure 115 lbs. 13 hrs.
 Oil _____ bbls., 1st 24 hrs.
 Fresh water 20, 40, 60 feet _____ feet
 Salt water 1500 feet 1597 feet

Casing and Tubing	Used in Drilling	Left in Well	Packers
Size			
16			Kind of Packer <u>Anch SteelShoe</u>
13 1/2		<u>17 1/2'</u>	
10	<u>277-20"</u>		Size of <u>6-5/8x81/4</u>
8 1/4	<u>856-6"</u>		
6 5/8		<u>1629'</u>	Depth set <u>1625'</u>
5 3/16			
3			Perf. top _____
2			Perf. bottom _____
Liners Used			Perf. top _____
			Perf. bottom _____

CASING CEMENTED None SIZE _____ No. Ft. _____ Date _____
 COAL WAS ENCOUNTERED AT None FEET _____ INCHES _____
 FEET _____ INCHES FEET _____ INCHES
 FEET _____ INCHES FEET _____ INCHES

Formation	Color	Hard or Soft	Top	Bottom	Oil, Gas or Water	Depth Found	Remarks
Clay	Yellow	soft	0	10			
sand	grey	med.	10	20			
lime	hard	dark	20	40	fresh water-20'		
slate	white	med.	40	75	""""""""-60'		fill to 15'
shells	grey	med.	75	145			
lime-sand	red	hard	145	155			
slate	white	soft	155	190			
red rock	red	soft	190	205			
slate	white	firm	205	225			
slate	black	soft	225	230			
lime shell	grey	hard	230	235			
slate	white	soft	235	240			
gritty lime	grey	med.	240	250			
red rock	red	soft	250	360			
slate	white	med.	360	400			
red rock	red	soft	400	425			
slate	white	firm	425	450			
pink rock	pink	soft	450	465			
slate	white	med.	465	500			
red rock	red	soft	500	520			
slate	grey	soft	520	560			
red rock	red	soft	560	650			
slate	blue	med.	650	720			
pink rock	pink	soft	720	765			
slate	blue	med.	765	825			
slate	black	soft	825	838			
lime	black	hard	838	848			
slate	black	soft	848	858			
sand	grey	med.	858	864			
slate	white	soft	864	890			
sand	white	soft	890	905			
slate	black	soft	905	936			
lime	grey	med.	936	936			
sand	white	soft	936	980			
slate	black	soft	980	1074			
lime	white	med.	1074	1084			

12/22/2023
 SEP 18 1948
 WEST VIRGINIA DEPARTMENT OF MINES
 LOGS

Formation	Color	Hard or Soft	Top	Bottom	Oil, Gas or Water	Depth Found	Remarks
slate	black	soft	1084	1120			
slate	white	med.	1120	1130			
lime	black	med.	1130	1135			
slate	white	soft	1135	1150			
lime	hard	white	1150	1180			
slate	black	soft	1180	1245			
sand	white	hard	1245	1250			
slate	black	soft	1250	1350			
sand	white	hard	1350	1370			
slate	white	soft	1370	1380			
sand	white	med.	1380	1465			
slate	white	soft	1465	1490			
Inj. Sand	dark	hard	1490	1500	---water	1500	Filled to 300'
red rock	red	soft	1500	1503			
sand-limey	dark	hard	1503	1597			
lime	grey	hard	1597	1607			
slate	black	med.	1607	1615			
lime	grey	hard	1615	1700			
slate-shells	dark	hard	1700	1750			
lime	grey	hard	1750	1815			
slate-shells	black	med	1815	1975			
shale	brown	soft	1975	1986			
Berea sand	white	med.	1986	1988-6"	-1989-6"-Gas-	1988-6"-1989-6"	
slate	black	soft	1986-6"	1995	(8/10 W-3")		
sand	white	med.	1995	2000--	Gas--	1995-2007----	30/10 W-3"
sand	dark	med.	2000	2007			
slate	black	soft	2007	2015			
				2015-T.	Depth shot.		

12/22/2023

DEPARTMENT OF MINES
STATE OF MISSISSIPPI

Date Sept. 24, 19 48

APPROVED. J. E. Bichel, Curse., Owner

By Harry A. Holliday, Supt.
(Title)

STATE OF WEST VIRGINIA
DEPARTMENT OF MINES
OIL AND GAS DIVISION

INSPECTOR'S WELL REPORT

Permit No. _____

Oil or Gas Well _____
(KIND)

		CASING AND TUBING	USED IN DRILLING	LEFT IN WELL	PACKERS
Company _____		Size			Kind of Packer _____
Address _____					
Farm _____		16			
Well No. _____		13			
District _____ County _____		10			Size of _____
Drilling commenced _____		8 1/4			
Drilling completed _____ Total depth _____		6 5/8			Depth set _____
Date shot _____ Depth of shot _____		5 3/16			
Initial open flow _____ /10ths Water in _____ Inch		3			Perf. top _____
Open flow after tubing _____ /10ths Merc. in _____ Inch		2			Perf. bottom _____
Volume _____ Cu. Ft.		Liners Used			Perf. top _____
Rock pressure _____ lbs. _____ hrs.					Perf. bottom _____
Oil _____ bbls., 1st 24 hrs.		CASING CEMENTED _____ SIZE _____ No. FT. _____ Date _____			
Fresh water _____ feet _____ feet		COAL WAS ENCOUNTERED AT _____ FEET _____ INCHES			
Salt water _____ feet _____ feet		_____ FEET _____ INCHES _____ FEET _____ INCHES			

Drillers' Names _____

Remarks: _____

DATE

DISTRICT WELL INSPECTOR

12/22/2023

STATE OF WEST VIRGINIA
DEPARTMENT OF MINES
OIL AND GAS DIVISION

INSPECTOR'S WELL REPORT

Permit No. _____ Oil or Gas Well _____
(KIND)

		CASING AND TUBING	USED IN DRILLING	LEFT IN WELL	PACKERS
Company _____		Size _____			Kind of Packer _____
Address _____		16 _____			
Farm _____		13 _____			
Well No. _____		10 _____			Size of _____
District _____ County _____		8 1/4 _____			
Drilling commenced _____		6 5/8 _____			Depth set _____
Drilling completed _____ Total depth _____		5 3/16 _____			
Date shot _____ Depth of shot _____		3 _____			Perf. top _____
Initial open flow _____ /10ths Water in _____ Inch		2 _____			Perf. bottom _____
Open flow after tubing _____ /10ths Merc. in _____ Inch		Liners Used _____			Perf. top _____
Volume _____ Cu. Ft.					Perf. bottom _____
Rock pressure _____ lbs. _____ hrs.		CASING CEMENTED _____ SIZE _____ No. FT. _____ Date _____			
Oil _____ bbls., 1st 24 hrs.		COAL WAS ENCOUNTERED AT _____ FEET _____ INCHES			
Fresh water _____ feet _____ feet		_____ FEET _____ INCHES _____ FEET _____ INCHES			
Salt water _____ feet _____ feet		_____ FEET _____ INCHES _____ FEET _____ INCHES			

Drillers' Names _____

Remarks:

DATE

DISTRICT WELL INSPECTOR

12/22/2023

B-8



STATE OF WEST VIRGINIA
DEPARTMENT OF MINES
OIL AND GAS DIVISION

NOTICE OF INTENTION TO PLUG AND ABANDON WELL

(REQUIRED BY SECTION 9, ARTICLE 4, CHAPTER 22 OF THE CODE)

TO THE DEPARTMENT OF MINES,
Charleston, W. Va.

Coal Operator _____

Name of Well Operator J. R. Blausser
W. H. Bickel Estate cutler, w. Va.

Address _____ Parkersburg W. Va.
Complete Address

Coal Owner _____ Oct. 17, 1957
Date

Address _____ Union WELL TO BE ABANDONED
District

Lease or Property Owner _____ Wood
County

Address _____ Well No. 1
R. L. McRibben Farm

Inspector to be notified JOHN E. LOWTHER / HARRISVILLE, W. VA. Telephone Number 135
24 HOURS IN ADVANCE OF PLUGGING DATE

Gentlemen:—

The undersigned well operator is about to abandon the above described well and will commence the work of plugging and abandoning said well on the date inspector is notified (which date shall not be less than five days after the day on which this notice so mailed is received, or in due course should be received by the Department of Mines).

This notice is given you in order that your respective representatives may be present at the plugging and filling of said well. You are further notified that whether you are represented or not represented the undersigned will proceed on that date, or shortly thereafter, to plug and fill said well in the manner required by Section 10, Article 4, Chapter 22 of the Code and given in detail on the reverse side of this notice, in "Work Order."

This notice is being mailed by registered mail to each of you at the above addresses on the above date.

Very truly yours,

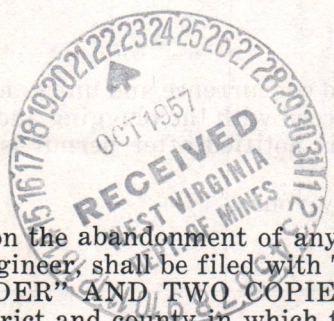

Well Operator

NOTE: Upon the abandonment of any well drilled prior to June 1, 1929, a plat prepared by a registered engineer, shall be filed with THREE COPIES OF APPLICATION, (OG-9) AND "WORK ORDER" AND TWO COPIES OF THE WELL RECORD, (OG-10). The map must show the district and county in which the tract of land is located, the name and acreage of same, the name or names of the owners and names of adjacent tracts and the location of the well to be abandoned, determined by survey with the courses and distances of such well from two permanent points or landmarks on said tract.

12/22/2023

NOTE: In case plugging is not commenced within four months from the date of permit, same shall expire and be of no further force or effect.

NOTE: PERMIT IS NOT TRANSFERABLE.

WOO-215-P

Permit Number

B-9

PROPOSED MANNER OF PLUGGING AND FILLING WELL

(REQUIRED BY RULES AND REGULATIONS)

WEST VIRGINIA DEPARTMENT OF MINES

OIL AND GAS DIVISION

WORK ORDER

Well to be plugged and filled as follows:

Total depth of hole 2015'. Fill with clay from total depth to 1995.

Heat cement 1995-1985. 5 ft crushed stone sealing off Berea. Continue filling with clay to 50' below 6 5/8 casing 1575' 1659'

Lift 6 5/8 casing, as hole is filled with clay, cement to 1480, which is 20' above Injun sand.

Heat cement from 1480-1470. 5 ft of crushed stone. Fill with clay.

Set a permanent bridge at 1265'. Two sacks of neat cement, 5 ft crushed stone

Fill with clay to 865'. Heat cement 10'.

Pull balance of 6 5/8 casing. Set permanent bridge at 277 ft. Two sacks neat cement, 5 ft crushed stone. Fill with clay to surface.

Erect marker as described in Rule 18.

To the Department of Mines
Coal Owner or Operator,
Lease or Property Owner.

Gentlemen:

This "work order" is submitted for your approval and concurrence and unless notified of your disapproval or non-concurrence, the undersigned will proceed with the plugging and filling of said well in the above described manner on the date inspector is notified after permit is issued.

Very truly yours,

Well Operator

No objections have been filed by the coal owner or coal operator, or any available adjacent lease or property owners or interposed by the Department of Mines to the manner herein described for the plugging and filling of the well above mentioned. Therefore, the same is hereby approved this

12nd day of October, 1957.

DEPARTMENT OF MINES
Oil and Gas Division

By: Marie E. Griffith

NOTE: This "work order" shall be filed in triplicate, one copy for the files of the Department of Mines; one to be approved or corrected and returned to the well operator as his authority for plugging said well; and one for the well inspector.

12/22/2023

STATE OF WEST VIRGINIA
DEPARTMENT OF MINES
OIL AND GAS DIVISION

AFFIDAVIT OF PLUGGING AND FILLING WELL

AFFIDAVIT SHOULD BE MADE IN TRIPLICATE, ONE COPY MAILED TO THE DEPARTMENT, ONE COPY TO BE RETAINED BY THE WELL OPERATOR AND THE THIRD COPY (AND EXTRA COPIES IF REQUIRED) SHOULD BE MAILED TO EACH COAL OPERATOR AT THEIR RESPECTIVE ADDRESSES.

I. R. Blausen, Cutler, Ohio
W. H. Bickel Estate

COAL OPERATOR OR OWNER NAME OF WELL OPERATOR
Parkersburg W. Va.

ADDRESS COMPLETE ADDRESS
October 17, 1957 19

COAL OPERATOR OR OWNER WELL AND LOCATION
Union District

ADDRESS Wood County

LEASE OR PROPERTY OWNER Well No. 1

ADDRESS R. L. McKibben Farm

STATE INSPECTOR SUPERVISING PLUGGING John E. Lowther

AFFIDAVIT

STATE OF ~~WEST VIRGINIA~~, Ohio }
County of Washington } SS:

I. R. Blausen and
being first duly sworn according to law depose and say that they are experienced in the work of plugging and filling oil and gas wells and were employed by self, well operator, and participated in the work of plugging and filling the above well, that said work was commenced on the 19 day of Oct., 19 57, and that the well was plugged and filled in the following manner:

BAND OR ZONE RECORD FORMATION	FILLING MATERIAL	PLUGS USED SIZE & KIND	CASING	
			CSG PULLED	CSG LEFT IN
Total depth of hole 2015". Filled with	clay for	65/8 18 1/4		
total depth to 1995. Neat cement 1995-	1985- 5feet	2" 2015		
of crushed stone, sealing off berea. Continued fill-	ing with clay to 50' below 6 5/8 casing	1659'		None
Lift 6 5/8 casing, as hole is filled with clay to	1480, which is 20' above Injun Sand. Neat cement			
from 1480-1470' 5 feet crushed stone filled with	clay. Set a permanent bridge at 1265'. 2 sacks of			
neat cement 7 feet of crushed stone. Filled with clay	to 865' neat cement 10'. Pulled balance of 6 5/8" casing.			
Set permanent bridge of 277 feet. 2 sacks neat	cement, 5 feet crushed stone. Filled with clay			
to surface. Erected marker as described in Rule 18.				
COAL SEAMS			DESCRIPTION OF MONUMENT	
(NAME)			6" casing cemented 3' above	
(NAME)			ground. Lettered with pullers	
(NAME)			name and date of abandonment.	
(NAME)				

and that the work of plugging and filling said well was completed on the 29th day of October, 19 57.

And further deponents saith not.

Sworn to and subscribed before me this 29th day of Nov., 19 57.

My commission expires: 11-1-58

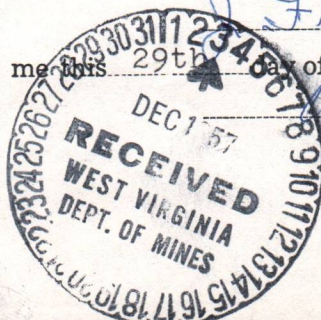

Notary Public. Permit No. WOO-215-p

I. R. Blausen
W. H. Bickel Estate
12/22/2023

AFFIDAVIT OF PLUGGING AND FILLING WELL

AFFIDAVIT SHOULD BE MADE BY TRIPICATE. ONE COPY SHALL BE FILED IN THE DEPARTMENT ONE COPY TO BE RETURNED BY THE
WELL OWNER AND THE THIRD COPY TO THE COUNTY CLERK OF EACH COUNTY IN WHICH THE WELL IS LOCATED.

I, John A. Johnson,
of the County of Putnam, State of Ohio

do hereby certify that the well described in the following table
is a well owned by John A. Johnson
and is being plugged and filled in accordance with the provisions of the
Ohio Oil and Gas Code, Chapter 1509.

WELL NO. 1000
WELL AND LOCATION Section 15, Township 12N, Range 10E, Putnam Co., Ohio

County Putnam
District 1000

WELL NO. 1000
WELL AND LOCATION Section 15, Township 12N, Range 10E, Putnam Co., Ohio

STATE INSPECTOR SUPERVISING PLUGGING

AFFIDAVIT

STATE OF West Virginia

County of Putnam

I, R. B. Johnson

being duly sworn according to law do hereby certify that I am an experienced pipe work
plugging and filling of oil and gas wells and was employed by John A. Johnson
well owner and participated in the work of plugging and filling the above well, that said work
was completed on the 19th day of Oct. 1927, and that the well was plugged
and filled in the following manner:

DEPTH OF WELL IN FEET	PLUGGING MATERIAL	METHOD USED	REMARKS
0 to 10	2 1/2" sand	dry	filled with 2 1/2" sand
10 to 20	2 1/2" sand	dry	filled with 2 1/2" sand
20 to 30	2 1/2" sand	dry	filled with 2 1/2" sand
30 to 40	2 1/2" sand	dry	filled with 2 1/2" sand
40 to 50	2 1/2" sand	dry	filled with 2 1/2" sand
50 to 60	2 1/2" sand	dry	filled with 2 1/2" sand
60 to 70	2 1/2" sand	dry	filled with 2 1/2" sand
70 to 80	2 1/2" sand	dry	filled with 2 1/2" sand
80 to 90	2 1/2" sand	dry	filled with 2 1/2" sand
90 to 100	2 1/2" sand	dry	filled with 2 1/2" sand
100 to 110	2 1/2" sand	dry	filled with 2 1/2" sand
110 to 120	2 1/2" sand	dry	filled with 2 1/2" sand
120 to 130	2 1/2" sand	dry	filled with 2 1/2" sand
130 to 140	2 1/2" sand	dry	filled with 2 1/2" sand
140 to 150	2 1/2" sand	dry	filled with 2 1/2" sand
150 to 160	2 1/2" sand	dry	filled with 2 1/2" sand
160 to 170	2 1/2" sand	dry	filled with 2 1/2" sand
170 to 180	2 1/2" sand	dry	filled with 2 1/2" sand
180 to 190	2 1/2" sand	dry	filled with 2 1/2" sand
190 to 200	2 1/2" sand	dry	filled with 2 1/2" sand
200 to 210	2 1/2" sand	dry	filled with 2 1/2" sand
210 to 220	2 1/2" sand	dry	filled with 2 1/2" sand
220 to 230	2 1/2" sand	dry	filled with 2 1/2" sand
230 to 240	2 1/2" sand	dry	filled with 2 1/2" sand
240 to 250	2 1/2" sand	dry	filled with 2 1/2" sand
250 to 260	2 1/2" sand	dry	filled with 2 1/2" sand
260 to 270	2 1/2" sand	dry	filled with 2 1/2" sand
270 to 280	2 1/2" sand	dry	filled with 2 1/2" sand
280 to 290	2 1/2" sand	dry	filled with 2 1/2" sand
290 to 300	2 1/2" sand	dry	filled with 2 1/2" sand
300 to 310	2 1/2" sand	dry	filled with 2 1/2" sand
310 to 320	2 1/2" sand	dry	filled with 2 1/2" sand
320 to 330	2 1/2" sand	dry	filled with 2 1/2" sand
330 to 340	2 1/2" sand	dry	filled with 2 1/2" sand
340 to 350	2 1/2" sand	dry	filled with 2 1/2" sand
350 to 360	2 1/2" sand	dry	filled with 2 1/2" sand
360 to 370	2 1/2" sand	dry	filled with 2 1/2" sand
370 to 380	2 1/2" sand	dry	filled with 2 1/2" sand
380 to 390	2 1/2" sand	dry	filled with 2 1/2" sand
390 to 400	2 1/2" sand	dry	filled with 2 1/2" sand
400 to 410	2 1/2" sand	dry	filled with 2 1/2" sand
410 to 420	2 1/2" sand	dry	filled with 2 1/2" sand
420 to 430	2 1/2" sand	dry	filled with 2 1/2" sand
430 to 440	2 1/2" sand	dry	filled with 2 1/2" sand
440 to 450	2 1/2" sand	dry	filled with 2 1/2" sand
450 to 460	2 1/2" sand	dry	filled with 2 1/2" sand
460 to 470	2 1/2" sand	dry	filled with 2 1/2" sand
470 to 480	2 1/2" sand	dry	filled with 2 1/2" sand
480 to 490	2 1/2" sand	dry	filled with 2 1/2" sand
490 to 500	2 1/2" sand	dry	filled with 2 1/2" sand

The work of plugging and filling said well was completed on the 19th day of Oct. 1927

John A. Johnson
Owner

Permit No. 100-213-2
Notary Public



12/22/2023

E-6

October 21, 1947

Harry A. Holliday, Superintendent
W. H. Bickel
RFD #4
Parkersburg, West Virginia

Dear Mr. Holliday:

We are in receipt of your letter of October 18th advising us that Well No. 1 on the R. L. McKibben Farm, Union District, Wood County has never been completed.

We have renewed your permit WOO-215 which is extended to February 21, 1948. If drilling cannot be resumed by that time, another renewal should be requested.

Very truly yours,

Secretary
OIL AND GAS DIVISION

MG:g
cc: George E. Smith, Inspector

12/22/2023

E-7

W. H. BICKEL Estate.
OIL AND GAS PRODUCER
Route 4
PARKERSBURG, WEST VIRGINIA

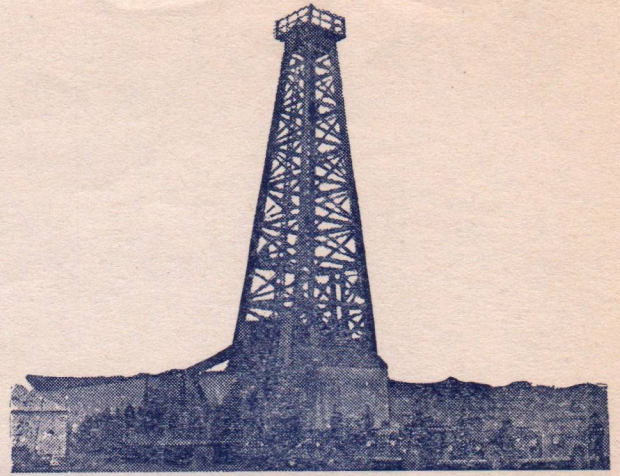

April 28, 1948.

Department of Mines,
Oil and Gas Division,
Charleston, W. Va.

Gentlemen:

We are desirous of starting our new well on the R. L. McKibben Farm, Union District, Wood County. Our drilling permit W00-215 was renewed to Feb. 21, 1948. We are requesting that this permit be extended as we wish to start well by May 10, 1948.

Yours truly,
Harry A. Holliday
Harry A. Holliday, Sup't.
W. H. Bickel, Estate.

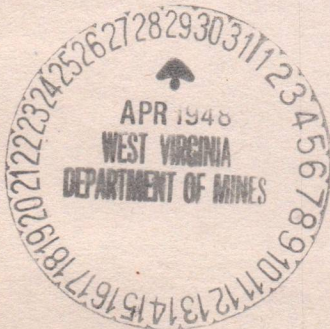

E-8

April 29, 1948

Mr. Harry A. Holliday, Superintendent
W. H. Bickel Estate
RFD #4
Parkersburg, West Virginia

Dear Mr. Holliday:

In compliance with your request of
April 28th, we have renewed your permit WOO-215 for the
drilling of Well No. 1 on the R. L. McKibben Farm, Union
District, Wood County.

Very truly yours,

Secretary
OIL AND GAS DIVISION

MG:g

12/22/2023