

# NOTICE OF PROPOSED LOCATION OF OIL AND GAS WELL

(REQUIRED BY SECTION 2, CHAPTER 22, CODE 1931)

## WEST VIRGINIA DEPARTMENT OF MINES

### OIL AND GAS SECTION

To THE DEPARTMENT OF MINES,  
Charleston, W. Va.

Thomas A. Athey, owner - no coal

C. E. Love

~~COAL OPERATOR OR COAL OWNER~~

NAME OF WELL OPERATOR

Parkersburg, W. VA.

ADDRESS

Williamstown, W. VA.

COMPLETE ADDRESS

September 1, 1938

COAL OPERATOR OR COAL OWNER

PROPOSED LOCATION

Williams District

ADDRESS

Wood County

OWNER OF MINERAL RIGHTS

Well No. 2 <sup>39° 25'</sup> <sub>81° 25'</sub> 40ac

ADDRESS

Thomas A. Athey Farm

GENTLEMEN:

The undersigned well operator is entitled to drill upon the above named farm or tract of land for oil and gas, having fee title thereto, (or as the case may be) under grant or lease dated \_\_\_\_\_

April 21, 1938

, made by Thomas A. Athey, to

C. E. Love

, and recorded on the 18th day

of May 1938, in the office of the County Clerk for said County in

Book 220, page 278.

The enclosed plat was prepared by a competent engineer and shows the proposed location of a well to be drilled for oil and gas by the undersigned well operator on the farm and in the Magisterial District and County above named, determined by survey and courses and distances from two permanent points, or land marks.

The undersigned well operator is informed and believes there are no coal operators operating beds of coal beneath said farm or tract of land on which said well is located, or within 500 feet of the boundaries of the same, who have mapped their workings and filed their maps as required by law, excepting the coal operators or coal owners (if any) above named as addressees.

The above named coal operators or coal owners (if any) are notified that any objections they may desire to make to such proposed location, or which they are required to make by Section 3 of said Code, if the drilling of a well at said proposed location will cause a dangerous condition in or about their respective coal mines, must be received by, or filed with the Department of Mines within ten\* days from the receipt of a copy of this notice and accompanying plat by said Department. Said coal operators are further notified that forms for use in making such objections will be furnished to them by the Department of Mines promptly on request and that all such objections must set forth as definitely as is reasonably possible the ground or grounds on which such objections are based and indicate the direction and distance the proposed location should be moved to overcome same.

(The next paragraph is to be completed only in Department's copy.)

Copies of this notice and the enclosed plat were mailed by registered mail, or delivered to the above named coal operators or coal owners at their above shown respective address \_\_\_\_\_ day \_\_\_\_\_ before, or on the same day with the mailing or delivery of this copy to the Department of Mines at Charleston, West Virginia.

Very truly yours,

C. E. Love

WELL OPERATOR



Address of Well Operator }

STREET

Williamstown

CITY OR TOWN

01/05/2024

W. VA.

STATE

\*Section 3 . . . . If no such objections be filed, or be found by the department of mines, within said period of ten days from the receipt of said notice and plat by the department of mines, to said proposed location, the department shall forthwith issue to the well operator a drilling permit reciting the filing of such plat, that no objections have been made by the coal operators to the location, or found thereto by the department, and that the same is approved and the well operator authorized to proceed to drill at said location.



A-111

September 8, 1938

Mr. Thomas A. Athey  
Parkersburg, West Virginia

Dear Sir:

A notice of proposed location of Well No. 2, on the Thomas A. Athey Farm, Williams District, Wood County, has been received from C. E. Love, Williamstown, West Virginia. A copy of the notice and location plat should have been mailed you by the well operator.

If you have any objections to the proposed location, please file same not later than September 18, 1938.

Very truly yours,

Secretary  
OIL AND GAS DIVISION

MG/ar

01/05/2024

A-12

September 17, 1938

Mr. C. E. Love  
Williamstown, W. Va.

Dear Sir:

Permit Woc-79, to drill Well No. 2, on the  
Thomas A. Athey Farm, Williams District, Wood County,  
is enclosed.

Duplicate Permits are issued. One shall be  
posted on the rig.

Very truly yours,

Secretary  
OIL AND GAS DIVISION

MG/ar  
enc-2

Lat39d-25'  
Long81d-25'

01/05/2024

WEST VIRGINIA DEPARTMENT OF MINES  
OIL AND GAS DIVISION

WELL RECORD

Unit No. W00-79

*Marta Blue*

01/05/2024

C. E. Love  
Williams town

T. A. Athey  
Acres 40

Pigeon Roost Run  
Elev 685

Williams  
County Wood

Thos. A. Athey  
Parkersburg, W.

Address same

Sept 20, 1938  
October 19, 1938

Depth of shot

Inch /10ths Water in

Inch /10ths Merc. in

Cu. Ft.

Pressure lbs.

hrs. bbls., 1st 24 hrs.

feet water at 980'

feet

feet

feet

feet

feet

feet

feet

feet

feet

feet

feet

feet

feet

feet

feet

feet

feet

feet

feet

feet

feet

feet

feet

feet

feet

feet

feet

feet

feet

feet

Oil or Gas Well (Kind) dry hole

Casing and Tubing Used in Drilling

Left in Well

Kind of Packer

Size of Packer

Size of Packer

Depth set

Perf. top

Perf. bottom

Perf. top

Perf. bottom

Perf. top

Perf. bottom

Perf. top

Perf. bottom

Perf. top

Perf. bottom

Perf. top

Perf. bottom

Perf. top

Perf. bottom

Perf. top

Perf. bottom

Perf. top

Perf. bottom

Perf. top

Perf. bottom

Perf. top

Perf. bottom

Perf. top

Perf. bottom

Perf. top

Perf. bottom

Perf. top

Perf. bottom

Perf. top

Perf. bottom

Perf. top

Perf. bottom

Perf. top

Perf. bottom

Perf. top

Perf. bottom

Perf. top

Perf. bottom



*268-87*

*3W-80*

(Over)



B-8

FORM OG-9

STATE OF WEST VIRGINIA  
DEPARTMENT OF MINES  
OIL AND GAS DIVISION

NOTICE OF INTENTION TO PLUG AND ABANDON WELL

(REQUIRED BY SECTION 9, ARTICLE 4, CHAPTER 22 OF THE CODE)

To THE DEPARTMENT OF MINES,  
Charleston, W. Va.

Thomas A. Athey (no coal)

COAL OPERATOR OR COAL OWNER

Parkersburg, W. VA.

ADDRESS

COAL OPERATOR OR COAL OWNER

ADDRESS

LEASE OR PROPERTY OWNER

ADDRESS

C. E. Love

NAME OF WELL OPERATOR

Williamstown, W. VA.

COMPLETE ADDRESS

October 19 19 38

WELL TO BE ABANDONED

Williams District

Wood County

Well No. 2 39025' 81025'

Thomas A. Athey Farm

Gentlemen:—

The undersigned well operator is about to abandon the above described well and will commence the work of plugging and abandoning said well on the 24th day of October, 1938, (which date shall not be less than five days after the day on which this notice so mailed is received, or in due course should be received by the Department of Mines.)

This notice is given you in order that your respective representatives may be present at the plugging and filling of said well. You are further notified that whether you are represented or not represented the undersigned will proceed on that date, or shortly thereafter, to plug and fill said well in the manner required by Section 10, Article 4, Chapter 22 of the Code and given in detail on the reverse side of this notice, in "Work Order."

This notice is being mailed by registered mail to each of you at the above addresses on the above date.

Very truly yours,

C E Love

Well Operator.

NOTE: Upon the abandonment of all wells drilled prior to June 1, 1929, a plat prepared by a registered engineer, showing the district and county in which the tract of land is located, the name and acreage of same, the names of the owners of adjacent tracts, and the location of the about to be abandoned well, determined by survey, and the courses and distances of such well from two permanent points or landmarks on said tract, shall be submitted with this notice.

(Over)

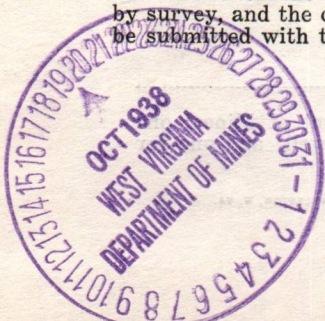

W00-79  
W00-79-P

PERMIT NUMBER

01/05/2024

B-9

PROPOSED MANNER OF PLUGGING AND FILLING WELL

(REQUIRED BY RULES AND REGULATIONS)

WEST VIRGINIA DEPARTMENT OF MINES

OIL AND GAS DIVISION

WORK ORDER

Well to be plugged and filled as follows:

WORK ORDER ARRANGED BY THE DEPARTMENT OF MINES

Total Depth	1265'
Red Clay	1265' - 1025' - 15' below 6 1/2" casing.
Cement	1025' - 1015' -
Pull 6 1/2" Casing.	
Red Clay	1015' - 960'
One sack of cement on that, sealing Salt Water at 980'	
Open hole	300'
Bridge 300'	
One sack cement on bridge	
Clay to	270'
Pull 8 1/2" Casing.	
Red Clay	270' - to surface.
Erect Marker such as is required By Rule 18, 1931 regulations.	

District \_\_\_\_\_  
 County \_\_\_\_\_  
 Well No. \_\_\_\_\_

To the Department of Mines  
 Coal Owner or Operator,  
 Lease or Property Owner.

Gentlemen:

This "work order" is submitted for your approval and concurrence and unless notified of your disapproval or non-concurrence, the undersigned will proceed with the plugging and filling of said well in the above described manner on the date stated in the notice of intention to plug and abandon the said well on opposite side of this sheet.

Very truly yours,

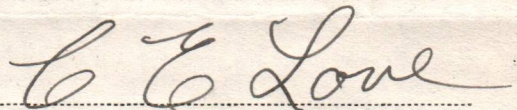

Well Operator.

No objections have been filed by the coal owner or coal operator, or any available adjacent lease or property owners or interposed by the Department of Mines to the manner herein described for the plugging and filling of the well above mentioned. Therefore, the same is hereby approved this \_\_\_\_\_ day

of October 8, 1931

DEPARTMENT OF MINES  
 Oil and Gas Division

01/05/2024

By: \_\_\_\_\_

NOTE: This "work order" shall be filed in triplicate, one copy for the files of the Department of Mines; one to be approved or corrected and returned to the well operator as his authority for plugging said well; and one for the well inspector.

Latitude 39 ° 25 '

Longitude 81 ° 25 '

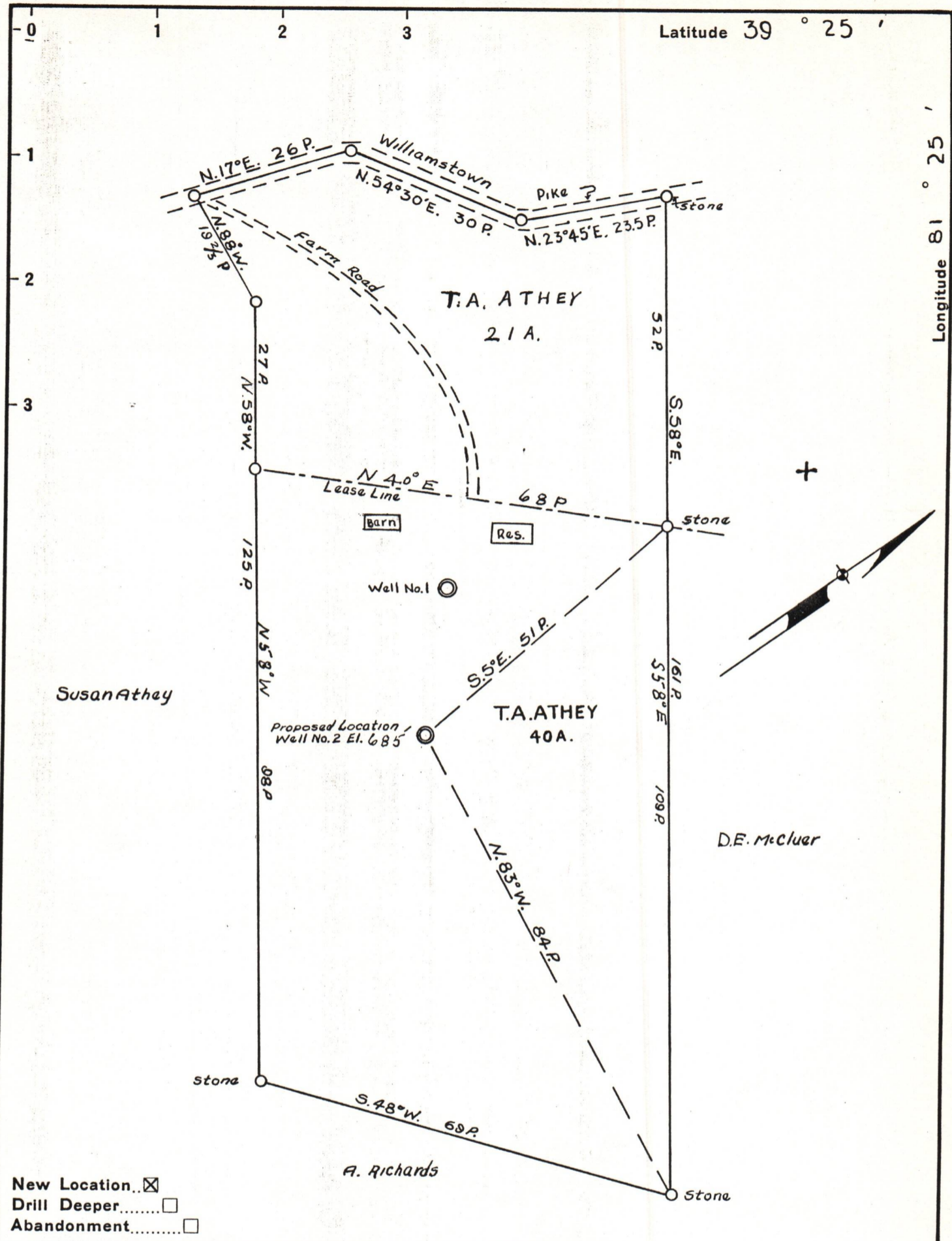

- New Location
- Drill Deeper
- Abandonment

Company C.E. Love  
 Address Williamstown, W.Va.  
 Farm T.A. Athey  
 Tract \_\_\_\_\_ Acres 40 Lease No. \_\_\_\_\_  
 Well (Farm) No. 2 Serial No. \_\_\_\_\_  
 Elevation (Spirit Level) 685'  
 Quadrangle Marietta  
 County Wood District Williams  
 Engineer J.E. Anderson  
 Engineer's Registration No. Surveyor  
 File No. \_\_\_\_\_ Drawing No. \_\_\_\_\_  
 Date 8-25-'38 Scale 1 in = 20 Poles

STATE OF WEST VIRGINIA  
 DEPARTMENT OF MINES  
 OIL AND GAS DIVISION  
 CHARLESTON

**WELL LOCATION MAP**  
 FILE NO. Woo-79

01/05/2024

+ Denotes location of well on United States Topographic Maps, scale 1 to 62,500, latitude and longitude lines being represented by border lines as shown.

- Denotes one inch spaces on border line of original tracing.