

NOTICE OF PROPOSED LOCATION OF OIL AND GAS WELL
(REQUIRED BY SECTION 2, CHAPTER 22, CODE 1931)
WEST VIRGINIA DEPARTMENT OF MINES
OIL AND GAS SECTION

To THE DEPARTMENT OF MINES,
Charleston, W. Va.

COAL OPERATOR OR COAL OWNER
ADDRESS
COAL OPERATOR OR COAL OWNER
ADDRESS
OWNER OF MINERAL RIGHTS
ADDRESS

Mansley Oil & Gas Co
NAME OF WELL OPERATOR
Walker R72 - W. Va.
COMPLETE ADDRESS
Oct 10, 193*7*
PROPOSED LOCATION
Union District
Wood County
Well No. *1* *39° 20'* *81° 20'* *57ac*
C. W. Stagg Farm

GENTLEMEN:

The undersigned well operator is entitled to drill upon the above named farm or tract of land for oil and gas, having fee title thereto, (or as the case may be) under grant or lease dated *11th*

day of Aug - 1936 made by *C. W. Stagg & Alice Stagg* to *W. B. Frazier - Mansley Oil & Gas Co* and recorded on the *16th* day of *Sept - 1936* in the office of the County Clerk for said County in

Book *214*, page *446*

The enclosed plat was prepared by a competent engineer and shows the proposed location of a well to be drilled for oil and gas by the undersigned well operator on the farm and in the Magisterial District and County above named, determined by survey and courses and distances from two permanent points, or land marks.

The undersigned well operator is informed and believes there are no coal operators operating beds of coal beneath said farm or tract of land on which said well is located, or within 500 feet of the boundaries of the same, who have mapped their workings and filed their maps as required by law, excepting the coal operators or coal owners (if any) above named as addressees.

The above named coal operators or coal owners (if any) are notified that any objections they may desire to make to such proposed location, or which they are required to make by Section 3 of said Code, if the drilling of a well at said proposed location will cause a dangerous condition in or about their respective coal mines, must be received by, or filed with the Department of Mines within ten* days from the receipt of a copy of this notice and accompanying plat by said Department. Said coal operators are further notified that forms for use in making such objections will be furnished to them by the Department of Mines promptly on request and that all such objections must set forth as definitely as is reasonably possible the ground or grounds on which such objections are based and indicate the direction and distance the proposed location should be moved to overcome same.

(The next paragraph is to be completed only in Department's copy.)

Copies of this notice and the enclosed plat were mailed by registered mail, or delivered to the above named coal operators or coal owners at their above shown respective address.....day.... before, or on the same day with the mailing or delivery of this copy to the Department of Mines at Charleston, West Virginia.

Very truly yours,

Mansley Oil & Gas Co
WELL OPERATOR
R. F. D. # 2
STREET
Walker
CITY OR TOWN
W. Va.
STATE

01/05/2024



Address of Well Operator }

*Section 3. If no such objections be filed, or be found by the department of mines, within said period of ten days from the receipt of said notice and plat by the department of mines, to said proposed location, the department shall forthwith issue to the well operator a drilling permit reciting the filing of such plat, that no objections have been made by the coal operators to the location, or found thereto by the department, and that the same is approved and the well operator authorized to proceed to drill at said location.



A-10.

October 19, 1937

Wamsley Oil & Gas Company,
R.F.D. 2,
Walker, W. Va.

Gentlemen:

Please send us the address of the owner of the mineral rights on the C. W. Stagg Farm, Union District, Wood County, where you propose to drill Well No. 1.

This information is necessary to complete your application to drill and a prompt reply will be appreciated.

Very truly yours,

Secretary
OIL AND GAS DIVISION

MG:AR

A-11

Walker, Mrs.

Oct. 21-1937

Dept. of Mines.

Charleston, W. Va.

Gen.

Referring to your letter of Oct 19

Miss Say. C. W. Stoyg owns all the

oil - gas. & mineral rights on the land
where we propose to drill. C. W. Stoyg. #1

Sincerely yours

Wamsley Oil & Gas Co

By W. B. Wamsley

Sec. - Gen.



01/05/2024

October 1957

Dept. of Justice

Washington, D.C.

Reference is made to your letter of Oct 11
 Mrs. J. P. & J. P. ...
 ... of ...

Very truly yours,
 ...

Respectfully,
 ...

By: The Attorney
 ...



A-12

Walker Wm.

Oct. 27-1937

Department of mines.

Charleston W. Va.

Referring to our application to
Drill #1-Well on the C. W. Stagg Farm
in Lewis Dist. Wood Co. W. Va.
Will say, C. W. Stagg whose address is
Walker W. Va. R. F. D #2 owns all the
Oil & Gas Rights on said Farm

J. W. Mandy

Mandy Oil & Gas Co

By W. B. Mandy

Secy - Trust



Nov 71

B-1
Wood-71

WEST VIRGINIA DEPARTMENT OF MINES

OIL AND GAS DIVISION

PRELIMINARY DATA SHEET NO. 1

File No. _____ Well No. 1

Mansley Oil & Gas Co. Company of Mallory, Mrs.

on the C. W. Stagg Farm

containing 57 1/2 acres. Location _____

Union District, in Wood County, West Virginia

The surface of the above tract is owned in fee by C. W. Stagg

of Mallory, Mrs. address, and the mineral rights are owned by

C. W. Stagg of Mallory, Mrs.

The oil and gas privileges are held under lease by the above named company, and this well is drilled under permit

No. WOOD-71 issued by the West Virginia Department of Mines, Oil and Gas Division

Nov 8 193 7

Elevation of surface at top of well, 938 ft Spirit Barometric.

The number of feet of the different sized casings used in the well.

feet	size	Wood conductor
<u>303</u>	<u>8 1/2 in</u>	size, csg.
<u>1243</u>	<u>6 5/8</u>	size, csg.
_____	_____	size, csg.

_____ packer of _____ size, set at _____
_____ packer of _____ size, set at _____

_____, in casing perforated at _____ feet to _____ feet.
_____, in casing perforated at _____ feet to _____ feet.

Coal was encountered at no coal feet, thick ness _____ inches, and at _____ feet; thickness _____ inches; and at _____ feet; thickness _____ inches.

Liners were used as follows: (Give details) _____

no liners used



Date. _____
Approved Mansley Oil & Gas Co., Owner. 01/05/2024
By W. B. Mansley (TITLE) Sic

WEST VIRGINIA DEPARTMENT OF MINES

OIL AND GAS DIVISION

PRELIMINARY DATA SHEET NO. 1

Well No.

File No.

The oil and gas privileges are held under lease by the above named company and the well is drilled under permit
 issued by the West Virginia Department of Mines, Oil and Gas Division
 No. 100-71
 100-71
 Location of surface of top of well
 The location of the top of the well is shown on the map in the well

01/05/2024

B-2 wood-71

OIL OR GAS WELL

Manusky Leitz Co. Company

COMPLETION DATA SHEET

Walker, Wm. Address

No. 2

FORMATION RECORD

WELL NO. 1

FARM C. W. Slugg

Name	Color	Character	Oil, Gas or Water	Top	Bottom	Thickness	Total Depth	Remarks
Red Rock				Surface	to	250 ft		
Red Rock	shells	<u>no water</u>		390	to	390		
Lime				394	"	394		
Red Rock				394	"	429		
Sand				429	to	450		
Red Rock				450	to	466		
Red Rock				466	to	477		
White Slate				477	to	535		
Red Rock				495	to	553		
White Slate				553	to	566		
Red Rock				566	to	680		
Lime				630	to	690		
Red Rock				690	to	726		
Lime				706	to	741		
Red Rock				726	to	751		
Lime				741	to	784		
White Slate				751	to	828		
Red Rock				784	to	875		
Lime				828	to	890		
Red Rock				875	to	910		
Lime				890	to	920		
Red Rock				910	to	1107		
Lime				920	to	1126		
Dark and sandy shells				1107	to	1126		
First Cow Run Sand								

see next page

shot
Well was not shot atfeet; well was shot atfeet.

Salt
Fresh water atfeet; salt
salt
fresh water atfeet.

producing
Well washole.
dry

Approved Date Owner 01/05/2024

NOTE: All bottom formations must be noted as indicated above and all key-rocks and oil and gas sands must be recorded under their proper geological names in the district as well as any local names commonly used in the district for such strata.

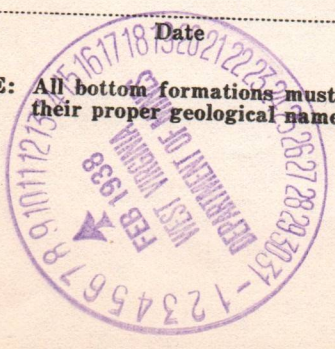

OIL ON GAS WELL
 COMPLETION DATA SHEET
 NO. 2
 FORMATION RECORD

Well No.	Depth	Formation	Pressure	Temperature	Flow Rate	Notes
101	100	Shale	100	100	100	
101	110	Shale	110	110	110	
101	120	Shale	120	120	120	
101	130	Shale	130	130	130	
101	140	Shale	140	140	140	
101	150	Shale	150	150	150	
101	160	Shale	160	160	160	
101	170	Shale	170	170	170	
101	180	Shale	180	180	180	
101	190	Shale	190	190	190	
101	200	Shale	200	200	200	
101	210	Shale	210	210	210	
101	220	Shale	220	220	220	
101	230	Shale	230	230	230	
101	240	Shale	240	240	240	
101	250	Shale	250	250	250	
101	260	Shale	260	260	260	
101	270	Shale	270	270	270	
101	280	Shale	280	280	280	
101	290	Shale	290	290	290	
101	300	Shale	300	300	300	
101	310	Shale	310	310	310	
101	320	Shale	320	320	320	
101	330	Shale	330	330	330	
101	340	Shale	340	340	340	
101	350	Shale	350	350	350	
101	360	Shale	360	360	360	
101	370	Shale	370	370	370	
101	380	Shale	380	380	380	
101	390	Shale	390	390	390	
101	400	Shale	400	400	400	
101	410	Shale	410	410	410	
101	420	Shale	420	420	420	
101	430	Shale	430	430	430	
101	440	Shale	440	440	440	
101	450	Shale	450	450	450	
101	460	Shale	460	460	460	
101	470	Shale	470	470	470	
101	480	Shale	480	480	480	
101	490	Shale	490	490	490	
101	500	Shale	500	500	500	

01/05/2024

These records represent data to the extent of the best of our knowledge and belief and are not to be used for any other purpose without the express written consent of the owner.

B-3 word 71

Red Rock 1125 to 1180
 Banded 1180 to 1190
 B. slate 1190- to 1200
 Pink Rock 1200- to 1210
 slate 1200 to 1243

2nd level sand 1243 to 1308
 slate 1308 to 1432

moabong sand 1432 to 1469
 slate 1469 to 1569

salt sand-1569 to 1599
 slate & liny shells 1599 to 1714

moxon sand 1714-1782

show of gas & air 1725-1728

show of air at 1772

Total Depth 1782

CRONIC
USA



B-8

FORM G-9

NOTICE OF INTENTION TO PLUG AND ABANDON WELL

(REQUIRED BY SECTION 9, ARTICLE 4, CHAPTER 22 OF THE CODE)

WEST VIRGINIA DEPARTMENT OF MINES

OIL AND GAS DIVISION

TO THE DEPARTMENT OF MINES,
Charleston, W. Va.

No coal

COAL OPERATOR OR COAL OWNER

ADDRESS

COAL OPERATOR OR COAL OWNER

ADDRESS

LEASE OR PROPERTY OWNER

ADDRESS

Mansley Oil & Gas Co

NAME OF WELL OPERATOR

Maedrus - N Van RFD # 2

COMPLETE ADDRESS

Feb. 7

19 38

WELL TO BE ABANDONED

Union

District

Mwood

County

Well No. *1*

C. N. Stoggy

Farm

Gentlemen:—

The undersigned well operator is about to abandon the above described well and will commence the

work of plugging and abandoning said well on the *17* day of *Feb*, 19 *38*,
(which date shall not be less than five days after the day on which this notice so mailed is received, or in due course should be received by the Department of Mines).

This notice is given you in order that your respective representatives may be present at the plugging and filling of said well. You are further notified that whether you are represented or not represented the undersigned will proceed on that date, or shortly thereafter, to plug and fill said well in the manner required by Section 10, Article 4, Chapter 22 of the Code and given in detail on the reverse side of this notice, in "Work Order."

This notice is being mailed by registered mail to each of you at the above addresses on the above date.

Very truly yours,

Mansley Oil & Gas Co
Well Operator.

NOTE: Upon the abandonment of all wells drilled prior to June 1, 1929, a plat prepared by a competent engineer, showing the district and county in which the tract of land is located, the name and acreage of same, the names of the owners of adjacent tracts, and the location of the about to be abandoned well, determined by survey, and the courses and distances of such well from two permanent points or landmarks on said tract, shall be submitted with this notice.

01/05/2024

(Over)

W00-71-8

B-9

PROPOSED MANNER OF PLUGGING AND FILLING WELL

(REQUIRED BY RULES AND REGULATIONS)

WEST VIRGINIA DEPARTMENT OF MINES

OIL AND GAS DIVISION

WORK ORDER

Well to be plugged and filled as follows:

Wood Plug 1720 to 1716
 Fill with Cement 1716 to 1696
 Fill with Clay to next sand
 Wood Plug - 10 ft Cement
 Fill with Clay to 2nd low run sand
 Wood Plug - 10 ft Cement -
 Fill with Clay to Bottom of casing
 Wood Plug - 10 ft Cement fill to top of
 Hole

To the Department of Mines,
Coal Owner or Operator,
Lease or Property Owner.

Gentlemen:

This "work order" is submitted for your approval and concurrence and unless notified of your disapproval or non-concurrence, the undersigned will proceed with the plugging and filling of said well in the above described manner on the date stated in the notice of intention to plug and abandon the said well on opposite side of this sheet.

Very truly yours,

Handwritten signature

 Well Operator.

No objections have been filed by the coal owner or coal operator, or any available adjacent lease or property owners or interposed by the Department of Mines to the manner herein described for the plugging and filling of the well above mentioned. Therefore, the same is hereby approved this.....day of....., 193.....

DEPARTMENT OF MINES
Oil and Gas Division

01/05/2024

By:

NOTE: This "work order" must be filed in duplicate, one copy for the files of the Department of Mines and the other to be approved or corrected and returned to the well operator as his authority for plugging said well.

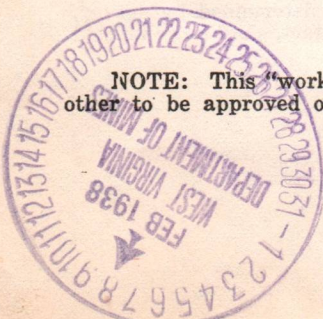

C-8

NOTICE OF INTENTION TO PLUG AND ABANDON WELL

(REQUIRED BY SECTION 9, ARTICLE 4, CHAPTER 22 OF THE CODE)

WEST VIRGINIA DEPARTMENT OF MINES

OIL AND GAS DIVISION

To THE DEPARTMENT OF MINES,
Charleston, W. Va.

No Coal

COAL OPERATOR OR COAL OWNER

ADDRESS

COAL OPERATOR OR COAL OWNER

ADDRESS

LEASE OR PROPERTY OWNER

ADDRESS

Wansley Oil & Gas Company

NAME OF WELL OPERATOR

Route #2

Walker, West Virginia

COMPLETE ADDRESS

February 7th

1938

WELL TO BE ABANDONED

Union

District

Wood

County

Well No. 1

C. W. Staff

Farm

Gentlemen:—

The undersigned well operator is about to abandon the above described well and will commence the work of plugging and abandoning said well on the 17th day of February, 1938, (which date shall not be less than five days after the day on which this notice so mailed is received, or in due course should be received by the Department of Mines).

This notice is given you in order that your respective representatives may be present at the plugging and filling of said well. You are further notified that whether you are represented or not represented the undersigned will proceed on that date, or shortly thereafter, to plug and fill said well in the manner required by Section 10, Article 4, Chapter 22 of the Code and given in detail on the reverse side of this notice, in "Work Order."

This notice is being mailed by registered mail to each of you at the above addresses on the above date.

Very truly yours,

Well Operator.

NOTE: Upon the abandonment of all wells drilled prior to June 1, 1929, a plat prepared by a competent engineer, showing the district and county in which the tract of land is located, the name and acreage of same, the names of the owners of adjacent tracts, and the location of the about to be abandoned well, as determined by survey, and the courses and distances of such well from two permanent points or landmarks on said tract, shall be submitted with this notice.

(Over)

W00-71-2

01/05/2024

0-9

PROPOSED MANNER OF PLUGGING AND FILLING WELL

(REQUIRED BY RULES AND REGULATIONS)

WEST VIRGINIA DEPARTMENT OF MINES

OIL AND GAS DIVISION

WORK ORDER

Well to be plugged and filled as follows:

Wood plug	1720' to 1716'
Fill with cement	1716' to 1696'
Fill with clay to salt sand	
Wood plug	10' cement
Fill with clay to 2nd Cow Run sand.	
Wood plug -	10' cement
Fill with clay to bottom 8" casing.	
Wood plug	10' cement fill to top of hole.

WORK ORDER INTERPOSED BY DEPARTMENT OF MINES:

Total depth	1782'
Fill with red clay	1782' - 1694' - 20' above Maxon Sand.
Wood plug	1694' - 1691'
Cement	1691' - 1681' - Sealing producing sand.
Continue to fill with clay	1681' - 1549' - 20' above salt sand.
Wood plug	1549' - 1546'
Cement	1546' - 1536' - Sealing salt sand.
Continue to fill with clay	1536' - 1253' - 10' below 6-5/8" casing.
Wood plug	1253' - 1250'
Pull 6-5/8" casing and	
Cement	1250' - 1240' - Sealing hole completely.
Set a permanent bridge	313' - 10' below 8 1/2" casing.
Wood plug	313' - 310'
Pull casing and	
Cement	310' - 300'
Fill with clay to surface	
Erect Marker such as is required by Rule 16, 1931 regulations.	

NOTE: CEMENT BE MIXED WITH WATER ONLY--APPROXIMATELY 5 GAL WATER TO 1 SACK CEMENT

To the Department of Mines,
Coal Owner or Operator,
Lease or Property Owner.

Gentlemen:

This "work order" is submitted for your approval and concurrence and unless notified of your disapproval or non-concurrence, the undersigned will proceed with the plugging and filling of said well in the above described manner on the date stated in the notice of intention to plug and abandon the said well on opposite side of this sheet.

Very truly yours,

Well Operator.

No objections have been filed by the coal owner or coal operator, or any available adjacent lease or property owners or interposed by the Department of Mines to the manner herein described for the plugging and filling of the well above mentioned. Therefore, the same is hereby approved this.....day

of..... February....., 193.....

DEPARTMENT OF MINES
Oil and Gas Division

01/05/2024

By:.....

NOTE: This "work order" must be filed in duplicate, one copy for the files of the Department of Mines and the other to be approved or corrected and returned to the well operator as his authority for plugging said well.

E-6

Walker M. G.
Oct. 11 - 1957

Department of Mines.
Charleston W. Va.

Gen. I am enclosing Plat of Town
on which we want to drill a well
Please send permit for same
~~and~~ Survey form

Wamsley Oil & Gas Co

By W. B. Wamsley
Secy - Treas

Faded handwritten text at the top of the page, possibly including a name and a date.

Faded handwritten text in the upper middle section, possibly a recipient's name.

Main body of faded handwritten text, appearing to be the start of a letter or a list of items.

Faded handwritten text at the bottom of the page, possibly a signature or a closing.

E-7

October 28, 1937

Mr. C. M. Stagg,
R.F.D. #2,
Walker, West Virginia.

Dear Sir:

A notice of proposed location of Well No. 1, on the C. W. Stagg Farm, Union District, Wood County, has been received from Wamsley Oil and Gas Co., Walker, W. Va. A copy of the notice, and location plat should have been mailed you by the well operator.

If you have any objection to the proposed location, please file same not later than November 7, 1937.

Very truly yours,

Secretary
OIL AND GAS DIVISION

MG:AR

01/05/2024

E-8

November 6, 1937

Wamsley Oil & Gas Co.,
R.F.D. #2,
Walker, W. Va.

Gentlemen:

Permit Woo-71 to drill Well No. 1, on the
C. W. Stagg Farm, Union District, Wood County, is
enclosed.

Duplicate Permits are issued. One shall be
posted on the rig.

Very truly yours,

Secretary
OIL AND GAS DIVISION

MG/r
enc

Lat39D020*
Lon91D-20*

01/05/2024

E-9

February 9, 1938

Wamsley Oil & Gas Company
R. F. D. #2
Walker, West Virginia

Gentlemen:

Enclosed is work order for your Well No. 1,
on the C. W. Staff Farm, Union District, Wood County,
which has been revised by the Department.

Under separate cover we are sending you a
supply of Forms-G-10, to take the place of data sheet
No. 1 and 2. We will appreciate your using these in the
future.

Very truly yours,

Secretary
OIL AND GAS DIVISION

MG/ar
enc-1

01/05/2024

E-10

Walker, W.VA.

DEC.13 1938.

Depto, of, Mines,

Gentleman,

Referring to your letter of Nov. 22 will say we have been delayed by the contractor who drilled C.W. Stagg well NO 1 We expect to begin work of plugging said well in the next few days and will forward affidavit on completion of said work thanking you for all favors we beg to remain

SINCERELY YOURS

WALSLEY OIL AND GAS CO.

BY _____

Sec_ TREAS.

W00-71



WALKER, V. VA.
DEC. 13 1928.

Director,
Commission.

Referring to your letter of Nov. 27 will say that
being delayed by the contractor who drilled C.V. Stage well NO. 1
We expect to begin work on putting said well in the next few
days and will forward a report on completion of said work
Thanking you for all favors we beg to remain

SINCERELY YOURS
WALSH OIL AND GAS CO.

BY
Geo. T. ...



17.000

Latitude 39° 20'

Longitude 81° 20'

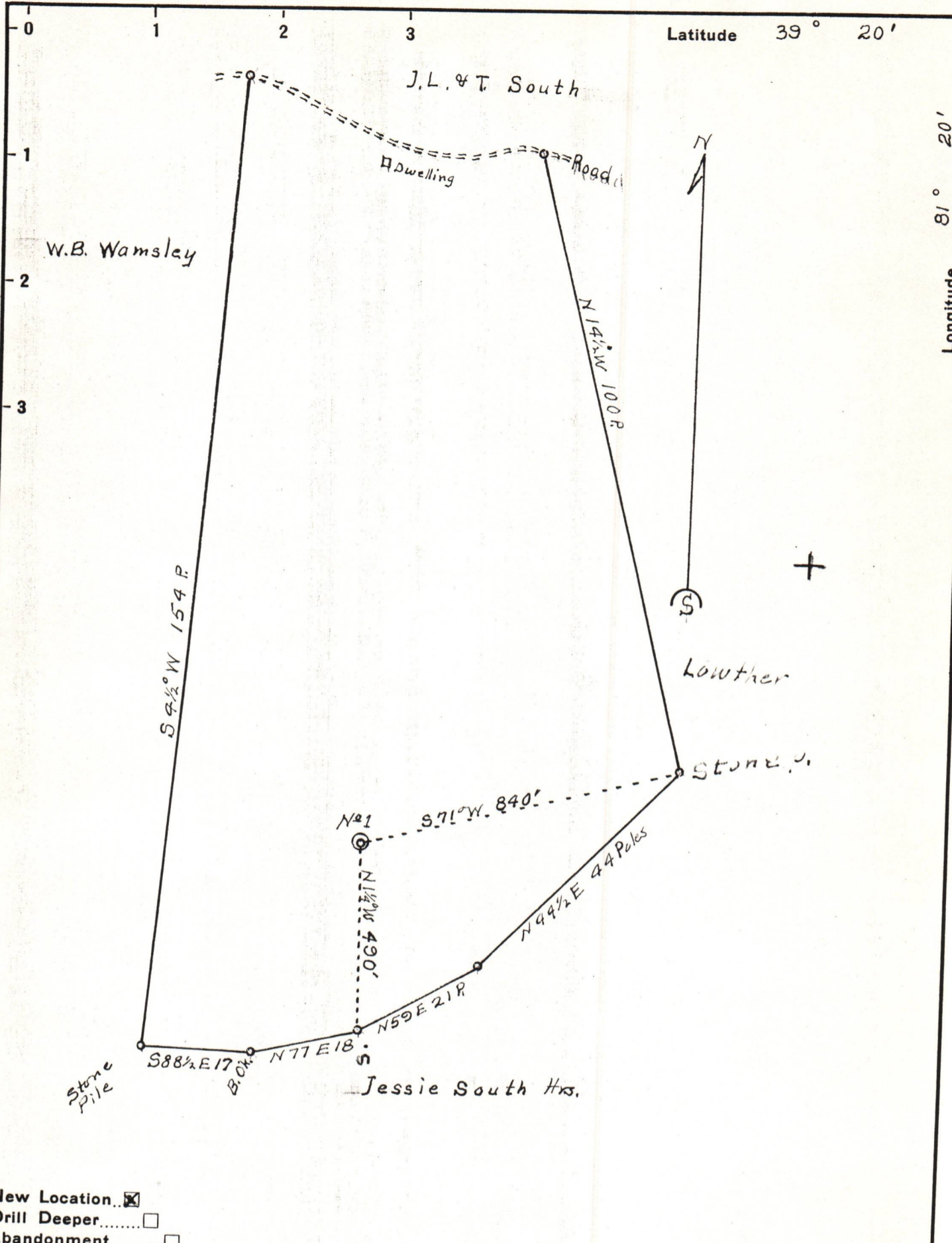

New Location
 Drill Deeper
 Abandonment

Company Wamsley Oil & Gas Co.
 Address Walker
 Farm C.W. Stagg
 Tract Acres 52 1/4 Lease No. _____
 Well (Farm) No. 1 Serial No. _____
 Elevation (Spirit Level) 938
 Quadrangle Marietta
 County Wood District Union
 Engineer O. Meredith
 Engineer's Registration No. Surveyor
 File No. _____ Drawing No. _____
 Date Oct 7 Scale 1 in = 20 Poles

STATE OF WEST VIRGINIA
 DEPARTMENT OF MINES
 OIL AND GAS DIVISION
 CHARLESTON

WELL LOCATION MAP
 FILE NO. Woo-71

01/05/2024

+ Denotes location of well on United States Topographic Maps, scale 1 to 62,500, latitude and longitude lines being represented by border lines as shown.
 - Denotes one inch spaces on border line of original tracing.