

NOTICE OF PROPOSED LOCATION OF OIL AND GAS WELL

(REQUIRED BY SECTION 2, CHAPTER 86, ACTS 1929)

WEST VIRGINIA DEPARTMENT OF MINES

OIL AND GAS SECTION

To THE DEPARTMENT OF MINES, Charleston, W. Va.

(NO COAL)

COAL OPERATOR OR COAL OWNER

ADDRESS

COAL OPERATOR OR COAL OWNER

ADDRESS

Ralph N. Ogden, et al., c/o Emma L. Summers, Agent, Parkersburg, W. Va.

OWNER OF MINERAL RIGHTS

ADDRESS

SOUTH PENN OIL COMPANY

NAME OF WELL OPERATOR

411 Seventh Avenue, Pittsburgh, Pa.

COMPLETE ADDRESS

August 18, 1937

PROPOSED LOCATION

Union District

Wood County

Well No. 22

Lewis Ogden U.S. Farm

GENTLEMEN:

The undersigned well operator is entitled to drill upon the above named farm or tract of land for oil and gas, having fee title thereto, (or as the case may be) under grant or lease dated

January 16, 1895

made by Louis Ogden and Eliza J. Ogden, to

his wife, to Geo. S. Gammett, and recorded on the 16th day

of December, 1895, in the office of the County Clerk for said County in

Book 82, page 278.

The enclosed plat was prepared by a competent engineer and shows the proposed location of a well to be drilled for oil and gas by the undersigned well operator on the farm and in the Magisterial District and County above named, determined by survey and courses and distances from two permanent points, or land marks.

The undersigned well operator is informed and believes there are no coal operators operating beds of coal beneath said farm or tract of land on which said well is located, or within 500 feet of the boundaries of the same, who have mapped their workings and filed their maps as required by law, excepting the coal operators or coal owners (if any) above named as addressees.

The above named coal operators or coal owners (if any) are notified that any objections they may desire to make to such proposed location, or which they are required to make by Section 3 of said Act, if the drilling of a well at said proposed location will cause a dangerous condition in or about their respective coal mines, must be received by, or filed with the Department of Mines within ten* days from the receipt of a copy of this notice and accompanying plat by said Department. Said coal operators are further notified that forms for use in making such objections will be furnished to them by the Department of Mines promptly on request and that all such objections must set forth as definitely as is reasonably possible the ground or grounds on which such objections are based and indicate the direction and distance the proposed location should be moved to overcome same.

(The next paragraph is to be completed only in Department's copy.)

Copies of this notice and the enclosed plat were mailed by registered mail, or delivered to the above named coal operators or coal owners at their above shown respective address day before, or on the same day with the mailing or delivery of this copy to the Department of Mines at Charleston, West Virginia.

Very truly yours,

SOUTH PENN OIL COMPANY, By [Signature] Land Agent.

WELL OPERATOR

411 Seventh Avenue,

STREET

Pittsburgh

CITY OR TOWN

Pennsylvania

STATE

01/05/2024

Address of Well Operator



*Section 3 If no such objections be filed, or be found by the department of mines, within said period of ten days from the receipt of said notice and plat by the department of mines, to said proposed location, the department shall forthwith issue to the well operator a drilling permit reciting the filing of such plat, that no objections have been made by the coal operators to the location, or found thereto by the department, and that the same is approved and the well operator authorized to proceed to drill at said location.

66

NOTICE OF PROPOSED LOCATION OF OIL AND GAS WELL
 (REQUIRED BY SECTION 2, CHAPTER 88, ACTS 1920)
 WEST VIRGINIA DEPARTMENT OF MINES
 OIL AND GAS SECTION

To The Department of Mines,
 Charleston, W. Va.

SOUTH PENN OIL COMPANY

(NO COAL)

NAME OF WELL OPERATOR
 411 Seventh Avenue,
 Pittsburgh, Pa.

COAL OPERATOR OR COAL OWNER

ADDRESS

PROPOSED LOCATION
 August 18, 1923

COAL OPERATOR OR COAL OWNER

District Union

ADDRESS

County Wood

Ralph N. Ogden, et al.,
 OWNERS OF MINERAL RIGHTS
 c/o Emma L. Summers, Agent,
 Parkersburg, W. Va.

Well No. 88

ADDRESS

Farm Lewis Ogden U.S.

GENTLEMEN:
 The undersigned well operator is entitled to drill upon the above named farm or tract of land for oil and gas having the title thereto, (or as the case may be) under grant or lease dated January 16, 1895 made by Louis Ogden and Eliza J. Ogden to his wife, to Geo. S. Gammett and recorded on the 18th day of December, 1895, in the office of the County Clerk for said County in

Book 82 page 278.

The enclosed plat was prepared by a competent engineer and shows the proposed location of a well to be drilled for oil and gas by the undersigned well operator on the farm and in the Magisterial District and County above named, determined by survey and courses and distances from two permanent points, or land marks.
 The undersigned well operator is informed and believes there are no coal operators operating beds of coal beneath said farm or tract of land on which said well is located, or within 200 feet of the boundaries of the same, who have mapped their workings and filed their maps as required by law, excepting the coal operators or coal owners (if any) above named as addressees.
 The above named coal operators or coal owners (if any) are notified that any objections they may desire to make to such proposed location, or which they are required to make by Section 3 of said Act, if the drilling of a well at said proposed location will cause a dangerous condition in or about their respective coal mines, must be received by, or filed with the Department of Mines within ten days from the receipt of a copy of this notice and accompanying plat by said Department. Said coal operators are further notified that forms for use in making such objections will be furnished to them by the Department of Mines promptly on request and that all such objections must set forth as definitely as is reasonably possible the ground or grounds on which such objections are based and indicate the direction and distance the proposed location should be moved to overcome same.

(The next paragraph is to be completed only in Department's copy.)
 Copies of this notice and the enclosed plat were mailed by registered mail, or delivered to the above named coal operators or coal owners at their above shown respective addresses day before on the same day with the mailing or delivery of this copy to the Department of Mines at Charleston, West Virginia.

Very truly yours,

SOUTH PENN OIL COMPANY,
 By *John Ogden* Land Agent.

WELL OPERATOR

411 Seventh Avenue,

Pittsburgh

CITY OR TOWN

Pennsylvania

STATE

Address of Well Operator



01/05/2024

*Section 3. . . . If no such objections be filed, or be found by the department of mines, within said period of ten days from the receipt of said notice and plat by the department of mines, to said proposed location, the department shall forthwith issue to the well operator a drilling permit reciting the filing of such plat that no objections have been made by the coal operators to the location, or found therein by the department, and that the same is approved and the well operator authorized to proceed to drill at said location.

WEST VIRGINIA DEPARTMENT OF MINES
OIL AND GAS DIVISION

WELL RECORD

Permit No. W00 - 66

Oil or Gas Well OIL
(Kind)

Company SOUTH PENN OIL COMPANY
 Address 411 Seventh Ave., Pittsburgh, Pa.
 Farm L. Ogden (US) Acres 50
 Location (waters) --
 Well No. 22 Elev. 707.92
 District Union County Wood
 The surface of tract is owned in fee by Lewis Ogden Hrs
c/o Gran Ogden Address Parkersburg, W. Va.
1640 St. Marys Ave.
 Mineral rights are owned by Ralph N. Ogden et al
cc/o Emma L. Ogden Address Parkersburg, W. Va.
Atty
 Drilling commenced September 27, 1937
 Drilling completed October 23, 1937
 Date shot Nov. 9, 1937 Depth of shot 2061-2071
 Open Flow /10ths Water in - Inch
 /10ths Merc. in - Inch
 Volume - Cu. Ft.
 Rock Pressure - lbs. - hrs.
 Oil 15 bbls., 1st 24 hrs.
 Fresh water - 387 feet - feet
 Salt water 1582 feet - feet

Casing and Tubing	Used in Drilling	Left in Well	Packers
Size			
16.			Kind of Packer <u>steel shoe</u>
13.			
10.	<u>397(Pulled)</u>		Size of <u>6-5/8"</u>
8 1/4.	<u>1000(Pulled)</u>		
6 5/8.	<u>1715</u>		Depth set <u>1699'</u>
5 3/16.			
3.			Perf. top <u>-</u>
2.	<u>2079</u>		Perf. bottom <u>-</u>
Liners Used			Perf. top <u>-</u>
<u>Cond</u>	<u>16</u>		Perf. bottom <u>-</u>

CASING CEMENTED - SIZE - No. FT. Date -
 COAL WAS ENCOUNTERED AT - FEET - INCHES
- FEET - INCHES - FEET - INCHES
- FEET - INCHES - FEET - INCHES

Formation	Color	Hard or Soft	Top	Bottom	Oil Gas or Water	Depth Found	Remarks
Red Rock Sand			16 384	384 390	Water	387	1 Bailer
Big Cave			565	625			
Big Dunkard			988	998			
Gas Sand			1164	1198			
Maxon Sand			1434	1500			
Injun Sand			1500	1692	Water	1582	Hole full
Slate			1692	1693			
Shell			1693	1698			
Slate			1698	1710			
Hard Lime			1710	1754			
Slate & Shells			1754	2040			
Brown Shale			2040	2060			
Berea Sand			2060	2070	Oil	2062-2070	
Total Depth				2073			



01/05/2024

01/05/2024

Formation	Color	Hard or Soft	Top	Bottom	Oil Gas or Water	Depth Found	Remarks
Red Rock			16	584			
Red Rock				584			
Big Cave			583	823			
Big Dunder			998	998			
Gas sand			1184	1198			
Maxon sand			1484	1500			
Irish sand			1500	1592			
Slate			1692	1692			
Shell			1692	1692			
Slate			1692	1710			
Hard lime			1710	1754			
Slate & shales			1754	2040			
Brown shale			2040	2070			
Bees sand			2070	2070			
Total depth				2073			
					Oil	2073-2070	
					Water	1582	Hole full
					Water	1582	

WELL RECORD
 APPROVED BY *Edward J. ...* (Title)
 SOUTH PENN OIL COMPANY
 Date: December 15, 1937, 19

Handwritten notes

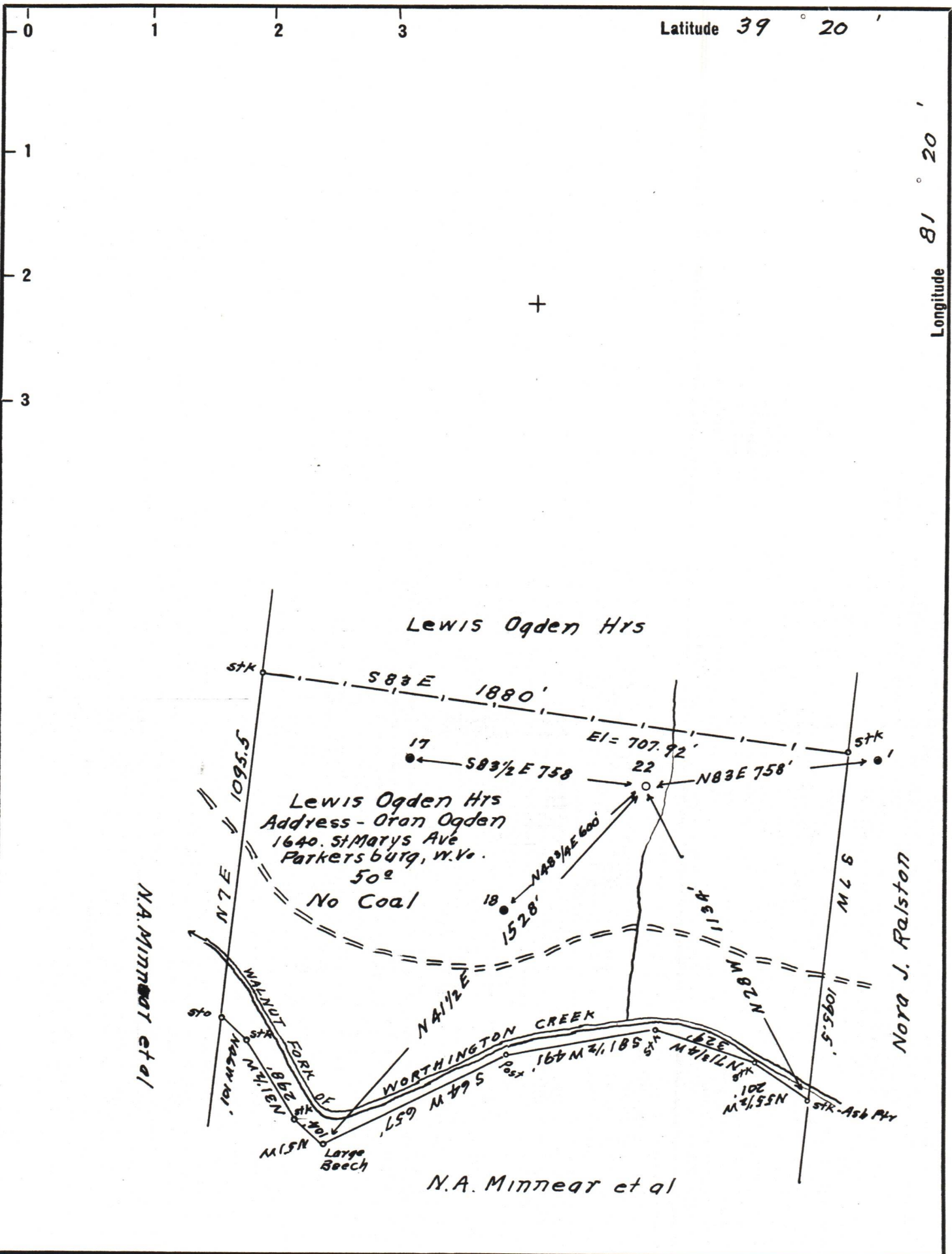

Company South Penn Oil Co.
 Address 411 Seventh Ave., Pittsburgh, Pa.
 Farm Lewis Ogden U.S.
 Tract - Acres 50 Lease No. 53127
 Well (Farm) No. 22 Serial No. -
 Quadrangle Marietta
 County Wood
 District Union
 Engineer E.C. Tabley
 Engineer's Registration No. -
 File No. - Drawing No. -
 Date Aug 13 1937 Scale 1 IN = 400'

STATE OF WEST VIRGINIA
 DEPARTMENT OF MINES
 OIL AND GAS DIVISION
 CHARLESTON

WELL LOCATION MAP
 FILE NO. W00-66

01/05/2024

+ Denotes location of well on United States Topographic Maps, scale 1 to 62,500, latitude and longitude lines being represented by border lines as shown.

- Denotes one inch spaces on border line of original tracing.