

NOTICE OF PROPOSED LOCATION OF OIL AND GAS WELL

(REQUIRED BY SECTION 2, CHAPTER 86, ACTS 1929)

WEST VIRGINIA DEPARTMENT OF MINES

OIL AND GAS SECTION

To THE DEPARTMENT OF MINES,
Charleston, W. Va.

(NO COAL)

COAL OPERATOR OR COAL OWNER

ADDRESS

COAL OPERATOR OR COAL OWNER

ADDRESS

Edward & Ida G. Nelly

OWNER OF MINERAL RIGHTS

1024 Ann Street,
Parkersburg, W. Va.

ADDRESS

SOUTH PENN OIL COMPANY

NAME OF WELL OPERATOR

411 Seventh Avenue,
Pittsburgh, Pa.

COMPLETE ADDRESS

April 21

1937

PROPOSED LOCATION

Union

District

Wood

County

Well No. 13

39° 20'
81° 20'

79 ac

W. S. Williamson

Farm

GENTLEMEN:

The undersigned well operator is entitled to drill upon the above named farm or tract of land for oil and gas, having fee title thereto, (or as the case may be) under grant or lease dated.....

January 5, 1895,

Mrs. L. B. Williamson and
W. S. Williamson, her husband

, made by....., to

Geo. S. Hammett

and recorded on the 29th day

February, 1896

of....., in the office of the County Clerk for said County in

Deed Book 82, page 391

The enclosed plat was prepared by a competent engineer and shows the proposed location of a well to be drilled for oil and gas by the undersigned well operator on the farm and in the Magisterial District and County above named, determined by survey and courses and distances from two permanent points, or land marks.

The undersigned well operator is informed and believes there are no coal operators operating beds of coal beneath said farm or tract of land on which said well is located, or within 500 feet of the boundaries of the same, who have mapped their workings and filed their maps as required by law, excepting the coal operators or coal owners (if any) above named as addressees.

The above named coal operators or coal owners (if any) are notified that any objections they may desire to make to such proposed location, or which they are required to make by Section 3 of said Act, if the drilling of a well at said proposed location will cause a dangerous condition in or about their respective coal mines, must be received by, or filed with the Department of Mines within ten* days from the receipt of a copy of this notice and accompanying plat by said Department. Said coal operators are further notified that forms for use in making such objections will be furnished to them by the Department of Mines promptly on request and that all such objections must set forth as definitely as is reasonably possible the ground or grounds on which such objections are based and indicate the direction and distance the proposed location should be moved to overcome same.

(The next paragraph is to be completed only in Department's copy.)

Copies of this notice and the enclosed plat were mailed by registered mail, or delivered to the above

named coal operators or coal owners at their above shown respective address..... day.... before, or on the same day with the mailing or delivery of this copy to the Department of Mines at Charleston, West Virginia.

Very truly yours,

SOUTH PENN OIL COMPANY,

By *John G. ...* Land Agent.

WELL OPERATOR

Chamber of Commerce Bldg.
411 Seventh Ave.,

STREET

Pittsburgh,

CITY OR TOWN

Pennsylvania

STATE

01/05/2024



Address of Well Operator }

*Section 3 If no such objections be filed, or be found by the department of mines, within said period of ten days from the receipt of said notice and plat by the department of mines, to said proposed location, the department shall forthwith issue to the well operator a drilling permit reciting the filing of such plat, that no objections have been made by the coal operators to the location, or found thereto by the department, and that the same is approved and the well operator authorized to proceed to drill at said location.

NOTICE OF PROPOSED LOCATION OF OIL AND GAS WELL
WEST VIRGINIA DEPARTMENT OF MINES
OIL AND GAS WELLS

To The Board of Mines
Parkersburg, W. Va.

SOUTH PENN OIL COMPANY

(NO COAL)

411 Seventh Avenue,
Pittsburgh, Pa.

Location of well

Apr. 11 1911

PROPOSED LOCATION

Union

Wood

Edward & Ida G. Kelly

1024 Ann Street,
Parkersburg, W. Va.

Well No. 13

W. S. Williamson

The undersigned well operator is entitled to drill upon the above named farm or tract of land for

oil and gas having the title hereby for as the case may be under grant or lease dated

January 3, 1899,
Mrs. L. H. Williamson and
W. S. Williamson, her husband

25th

Geo. S. Hammett

February, 1898

is the office of the County Clerk for said County

291

22

Deed

The undersigned well operator is entitled to drill upon the above named farm or tract of land for

oil and gas having the title hereby for as the case may be under grant or lease dated

January 3, 1899,
Mrs. L. H. Williamson and
W. S. Williamson, her husband

The undersigned well operator is entitled to drill upon the above named farm or tract of land for

oil and gas having the title hereby for as the case may be under grant or lease dated

SOUTH PENN OIL COMPANY

BY
Lans Arent

Chamber of Commerce Bldg.,
411 Seventh Ave.,

Pittsburgh,

Pennsylvania

Address
of
Well Operator

01/05/2024

A-10

SOUTH PENN OIL COMPANY

CHAMBER OF COMMERCE BUILDING

PITTSBURGH, PA. April 21, 1937.

Department of Mines,
Charleston, W. Va.

Attention: M. E. Griffith.

Gentlemen:-

We are enclosing herewith Notice, in duplicate, of proposed location of South Penn Oil Company's well No. 13 on the W. S. Williamson Farm, Union District, Wood County, West Virginia. Cloth tracing showing proposed location of said well is being forwarded under separate cover.

The minerals in the W. S. Williamson farm are owned by Edward Nelly and Ida G. Nelly, 1024 Ann Street, Parkersburg, W. Va.

Yours very truly,

Eaton Young
Land Agent.

EEY-JRM

Enc.

Woo-60



A-11

April 23, 1937

Edward and Ida G. Nelly
1024 Ann Street
Parkersburg, West Virginia

Dear Sir and Madam:

A notice of a proposed location of oil or gas Well No. 13 on the W. S. Williamson Farm, Union District, Wood County, has been received from the South Penn Oil Company, Pittsburgh, Pennsylvania. A copy of the notice and location plat should have been mailed you by the well operator.

If you have any objections to the proposed location, please file same not later than May 3, 1937.

Very truly yours,

Secretary
OIL AND GAS DIVISION.

MG:g

Woo-60

01/05/2024

A-12

May 3, 1937

South Penn Oil Company
411 Seventh Avenue
Pittsburgh, Pennsylvania

Gentlemen:

Att: Mr. Elton E. Young, Land Agent.

Permit Woo-60 to drill Well No. 13 on the W. S.
Williamson Farm, Union District, Wood County, is enclosed.

Duplicate permits are enclosed.

Very truly yours,

Secretary
OIL AND GAS DIVISION.

MG:g
encl

copy to Inspector Kent.
lat 39d-20'
long 81d-20'

Wood-60

WEST VIRGINIA DEPARTMENT OF MINES
OIL AND GAS DIVISION

WELL RECORD

Permit No. W00-60

Oil or Gas Well OIL
(Kind)

Company SOUTH PENN OIL COMPANY
 Address 411 Seventh Ave., Pittsburgh, Pa.
 Farm W. S. Williamson Acres 80
 Location (waters) ---
 Well No. 13 Elev. 875.46
 District Union County Wood
 The surface of tract is owned in fee by N.A. Minnear et al
c/o W.H. Minnear Address RFD Waverly, W. Va.
 Mineral rights are owned by Edward & Ida G. Nelly
1024 Ann St., Parkersburg, W. Va.
 Drilling commenced June 29, 1937
 Drilling completed August 3, 1937
 Date shot Aug. 12, 1937 Depth of shot 2233-43
 Open Flow /10ths Water in - Inch
 /10ths Merc. in - Inch
 Volume - Cu. Ft.
 Rock Pressure - lbs. - hrs.
 Oil 15 bbls., 1st 24 hrs.
 Fresh water 150-176 feet
 Salt water 1750-52 feet

Casing and Tubing	Used in Drilling	Left in Well	Packers
Size			
16.			Kind of Packer
13.			
10.	<u>552 (Pulled)</u>		Size of
8 1/4.	<u>1146 (Pulled)</u>		
6 5/8.	<u>6-5/8"</u>	<u>1895</u>	Depth set
5 3/16.			
3.			Perf. top
2 Tub.	<u>2250</u>		Perf. bottom
Liners Used			Perf. top
<u>Cond.</u>	<u>16</u>		Perf. bottom

CASING CEMENTED - SIZE - No. FT. - Date -
 COAL WAS ENCOUNTERED AT - FEET - INCHES
- FEET - INCHES - FEET - INCHES
- FEET - INCHES - FEET - INCHES

Formation	Color	Hard or Soft	Top	Bottom	Oil Gas or Water	Depth Found	Remarks
Water Sand			150	170			4 Bbl pr hr
Big Cave			775	860			
Hard Lime			860	920			
Little Red			920	985			
Big Dunkard			1120	1141			
Gas Sand			1295	1325			
Salt Sand			1335	1460			
Maxon Sand			1650	1688			
Injun Sand			1690	1872	Water	1750-52	Hole full
Hard Lime			1872	1900			
Slate & Shell			1900	2219			
Brown Shale			2219	2233			
Berea Sand			2233	2243	Oil	2234-42	
Total Depth				2246			



01/05/2024

Form No. 100-60

WELL RECORD

Date: October 20, 1937, 19
APPROVED SOUTH PENN OIL COMPANY, Owner
By: *W. H. ...* (Title) Land Agent.

Formation	Color	Hard or Soft	Top	Bottom	Oil, Gas or Water	Depth Found	Remarks
Water			150	140	Water	1750-78	
Hard lime			147	140			
White shell			140	139			
White shell			139	138			
White shell			138	137			
White shell			137	136			
White shell			136	135			
White shell			135	134			
White shell			134	133			
White shell			133	132			
White shell			132	131			
White shell			131	130			
White shell			130	129			
White shell			129	128			
White shell			128	127			
White shell			127	126			
White shell			126	125			
White shell			125	124			
White shell			124	123			
White shell			123	122			
White shell			122	121			
White shell			121	120			
White shell			120	119			
White shell			119	118			
White shell			118	117			
White shell			117	116			
White shell			116	115			
White shell			115	114			
White shell			114	113			
White shell			113	112			
White shell			112	111			
White shell			111	110			
White shell			110	109			
White shell			109	108			
White shell			108	107			
White shell			107	106			
White shell			106	105			
White shell			105	104			
White shell			104	103			
White shell			103	102			
White shell			102	101			
White shell			101	100			
White shell			100	99			
White shell			99	98			
White shell			98	97			
White shell			97	96			
White shell			96	95			
White shell			95	94			
White shell			94	93			
White shell			93	92			
White shell			92	91			
White shell			91	90			
White shell			90	89			
White shell			89	88			
White shell			88	87			
White shell			87	86			
White shell			86	85			
White shell			85	84			
White shell			84	83			
White shell			83	82			
White shell			82	81			
White shell			81	80			
White shell			80	79			
White shell			79	78			
White shell			78	77			
White shell			77	76			
White shell			76	75			
White shell			75	74			
White shell			74	73			
White shell			73	72			
White shell			72	71			
White shell			71	70			
White shell			70	69			
White shell			69	68			
White shell			68	67			
White shell			67	66			
White shell			66	65			
White shell			65	64			
White shell			64	63			
White shell			63	62			
White shell			62	61			
White shell			61	60			
White shell			60	59			
White shell			59	58			
White shell			58	57			
White shell			57	56			
White shell			56	55			
White shell			55	54			
White shell			54	53			
White shell			53	52			
White shell			52	51			
White shell			51	50			
White shell			50	49			
White shell			49	48			
White shell			48	47			
White shell			47	46			
White shell			46	45			
White shell			45	44			
White shell			44	43			
White shell			43	42			
White shell			42	41			
White shell			41	40			
White shell			40	39			
White shell			39	38			
White shell			38	37			
White shell			37	36			
White shell			36	35			
White shell			35	34			
White shell			34	33			
White shell			33	32			
White shell			32	31			
White shell			31	30			
White shell			30	29			
White shell			29	28			
White shell			28	27			
White shell			27	26			
White shell			26	25			
White shell			25	24			
White shell			24	23			
White shell			23	22			
White shell			22	21			
White shell			21	20			
White shell			20	19			
White shell			19	18			
White shell			18	17			
White shell			17	16			
White shell			16	15			
White shell			15	14			
White shell			14	13			
White shell			13	12			
White shell			12	11			
White shell			11	10			
White shell			10	9			
White shell			9	8			
White shell			8	7			
White shell			7	6			
White shell			6	5			
White shell			5	4			
White shell			4	3			
White shell			3	2			
White shell			2	1			
White shell			1	0			

01/05/2024

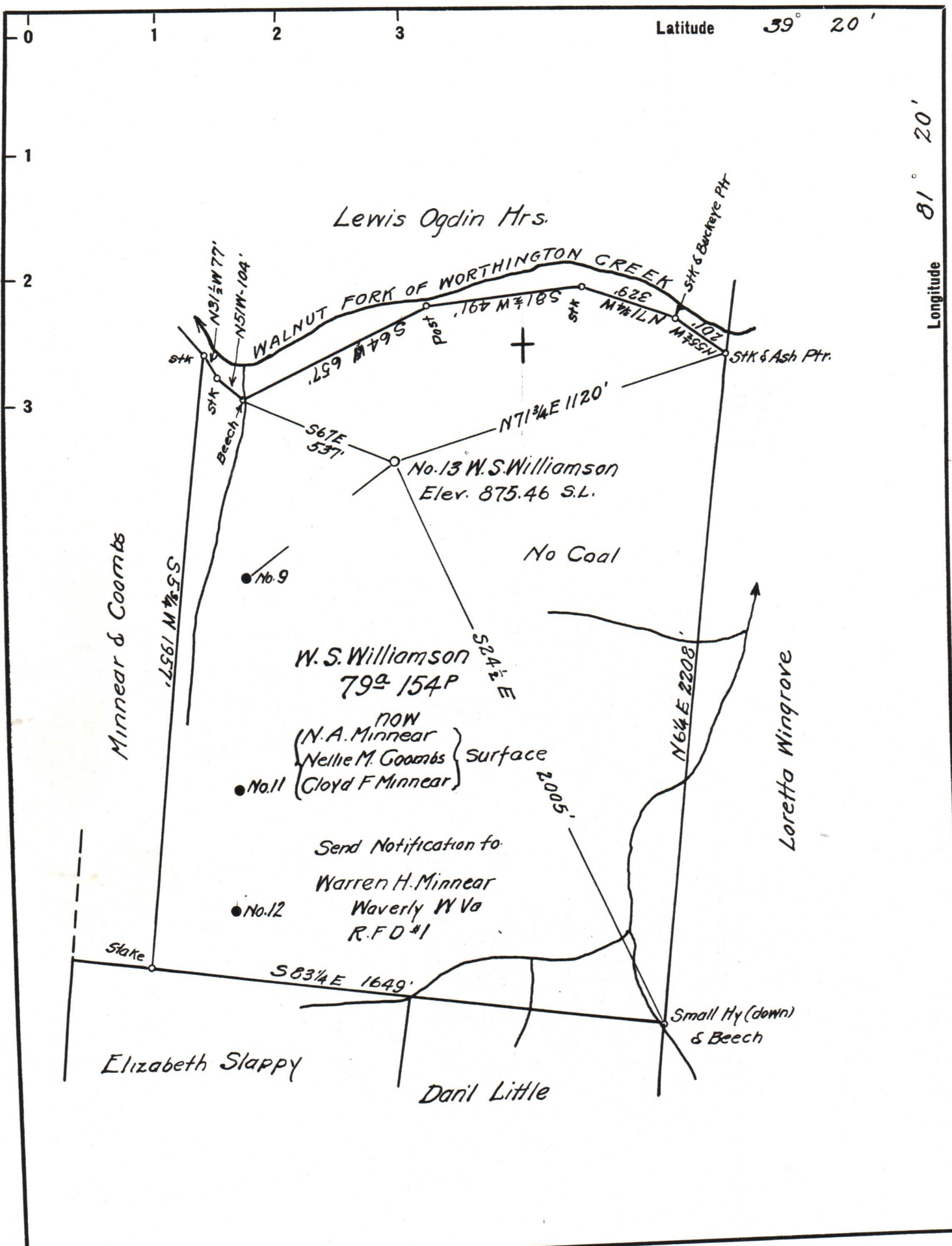

Company South Penn Oil Co.
 Address 411 Seventh Ave., Pittsburgh, Pa.
 Farm W. S. Williamson
 Tract Acres 79 ¹⁵⁴/₁₆₀ Lease No. 53125
 Well (Farm) No. 13 Serial No. _____
 Quadrangle Marietta
 County Wood
 District Union
 Engineer E. C. Tabler
 Engineer's Registration No. _____
 File No. _____ Drawing No. _____
 Date 4-16-'37 Scale 1" = 400'

STATE OF WEST VIRGINIA
 DEPARTMENT OF MINES
 OIL AND GAS DIVISION
 CHARLESTON

WELL LOCATION MAP
 FILE NO. W00-60

+ Denotes location of well on United States
 Topographic Maps, scale 1 to 62,500, lat-
 itude and longitude lines being represented
 by border lines as shown.

- Denotes one inch spaces on border line
 of original tracing.

01/05/2024