

NOTICE OF PROPOSED LOCATION OF OIL AND GAS WELL

(REQUIRED BY SECTION 2, CHAPTER 86, ACTS 1929)

WEST VIRGINIA DEPARTMENT OF MINES

OIL AND GAS SECTION

To THE DEPARTMENT OF MINES,
Charleston, W. Va.

Asa E. & Mae E. Ingram

COAL OPERATOR OR COAL OWNER

Royal Craig

NAME OF WELL OPERATOR

Parkersburg, W. Va.

ADDRESS

Parkersburg, W. Va., Rt. # 23

COMPLETE ADDRESS

COAL OPERATOR OR COAL OWNER

November 9 1936 193

PROPOSED LOCATION

ADDRESS

Williams District

OWNER OF MINERAL RIGHTS

Wood County

ADDRESS

Well No. One "1"

Asa E. & Mae E. Ingram Farm

GENTLEMEN:

The undersigned well operator is entitled to drill upon the above named farm or tract of land for oil and gas, having fee title thereto, (or as the case may be) under grant or lease dated 14th of March 1936, made by A.E. Ingram & Co., to Royal Craig, and recorded on the 10th day of November 1936, in the office of the County Clerk for said County in Book 215, page 111.

The enclosed plat was prepared by a competent engineer and shows the proposed location of a well to be drilled for oil and gas by the undersigned well operator on the farm and in the Magisterial District and County above named, determined by survey and courses and distances from two permanent points, or land marks.

The undersigned well operator is informed and believes there are no coal operators operating beds of coal beneath said farm or tract of land on which said well is located, or within 500 feet of the boundaries of the same, who have mapped their workings and filed their maps as required by law, excepting the coal operators or coal owners (if any) above named as addressees.

The above named coal operators or coal owners (if any) are notified that any objections they may desire to make to such proposed location, or which they are required to make by Section 3 of said Act, if the drilling of a well at said proposed location will cause a dangerous condition in or about their respective coal mines, must be received by, or filed with the Department of Mines within ten* days from the receipt of a copy of this notice and accompanying plat by said Department. Said coal operators are further notified that forms for use in making such objections will be furnished to them by the Department of Mines promptly on request and that all such objections must set forth as definitely as is reasonably possible the ground or grounds on which such objections are based and indicate the direction and distance the proposed location should be moved to overcome same.

(The next paragraph is to be completed only in Department's copy.)

Copies of this notice and the enclosed plat were mailed by registered mail, or delivered to the above

named coal operators or coal owners at their above shown respective address.....day.... before, or on the same day with the mailing or delivery of this copy to the Department of Mines at Charleston, West Virginia.

Very truly yours,

Royal Craig
WELL OPERATOR

Address of Well Operator }

Route # 23

STREET

Parkersburg,

CITY OR TOWN

West Virginia,

STATE

01/05/2024

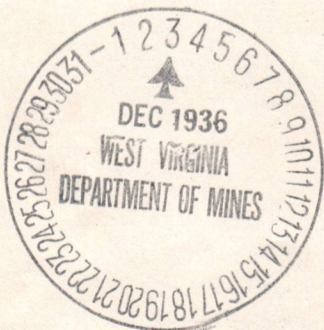

*Section 3 If no such objections be filed, or be found by the department of mines, within said period of ten days from the receipt of said notice and plat by the department of mines, to said proposed location, the department shall forthwith issue to the well operator a drilling permit reciting the filing of such plat, that no objections have been made by the coal operators to the location, or found thereto by the department, and that the same is approved and the well operator authorized to proceed to drill at said location.

WEST VIRGINIA DEPARTMENT OF MINES
OIL AND GAS DIVISION

WELL RECORD

Marietta

Permit No. Woo-56

Oil or Gas Well oil
(Kind)

Company Royal Craig
 Address Route #23, Parkersburg, W. VA.
 Farm Asa E. & Mae E. Ingram Acres 10
 Location (waters) Dry Run
 Well No. 1 Elev. 762'
 District Williams County Wood
 The surface of tract is owned in fee by Asa E. & Mae E. Ingram Address _____
 Mineral rights are owned by same Address _____
 Drilling commenced April 15, 1937
 Drilling completed May 22, 1937
 Date shot not shot Depth of shot _____
 Open Flow /10ths Water in _____ Inch
 /10ths Merc. in _____ Inch
 Volume 80,000 Cu. Ft.
 Rock Pressure 250 lbs. _____ hrs.
 Oil 3 bbls., 1st 24 hrs.
 Fresh water 110 feet 127 feet
 Salt water 1230 feet 1311 feet

Casing and Tubing	Used in Drilling	Left in Well	Packers
Size			<u>none</u>
16			Kind of Packer
13			
10 <u>40'</u>	<u>40'</u>		Size of
8 1/2 <u>300'</u>	<u>300</u>		Depth set
6 5/8 <u>990</u>	<u>990</u>	<u>990'</u>	
5 3/16			Perf. top
3			Perf. bottom
2			Perf. top
Liners Used	<u>none</u>		Perf. bottom

CASING CEMENTED none SIZE _____ No. FT. _____ Date _____
 COAL WAS ENCOUNTERED AT none FEET _____ INCHES
 FEET _____ INCHES FEET _____ INCHES
 FEET _____ INCHES FEET _____ INCHES

Formation	Color	Hard or Soft	Top	Bottom	Oil Gas or Water	Depth Found	Remarks
Clay	gray	soft	762 1/2	722'			
Sanstone shale	gray	hard	722	1140'	oil & gas	1140'	Maxburg
Slate & Shale		soft	1155	1230'	oil, gas, sat water		Salt Sand
Slate and shale		"	1285	1325			
Maxin Sand		Medium	1325	1375	gas	1335	
			Total Depth of well 1375'				



A-10

December 3, 1936

Asa E. and Mae E. Ingram
Parkersburg, West Virginia

Dear Sir and Madam:

A notice of a proposed location of oil or gas Well No. 1 on the Asa E. and Mae E. Ingram Tract, Williams District, Wood County, has been received from Royal Craig, Parkersburg, West Virginia. A copy of the notice and location plat should have been mailed you by the well operator.

If you have any objections to the proposed location, please file same not later than December 13, 1936.

Very truly yours,

OIL AND GAS DIVISION.

MG:g

01/05/2024

A-11

December 14, 1936

Royal Craig
RED # 23
Parkersburg, W. Va.

Dear Sir:

Permit Woo-56 to drill Well No. 1 on
the Asa E. and Mae E. Ingram Farm, Williams District,
Wood County, is enclosed.

Please send us a complete report of the
well as soon as it is completed. Blanks are enclosed.

Very truly yours,

Secretary
OIL AND GAS DIVISION.

MG:g
encl

copy to Inspector Courtney.

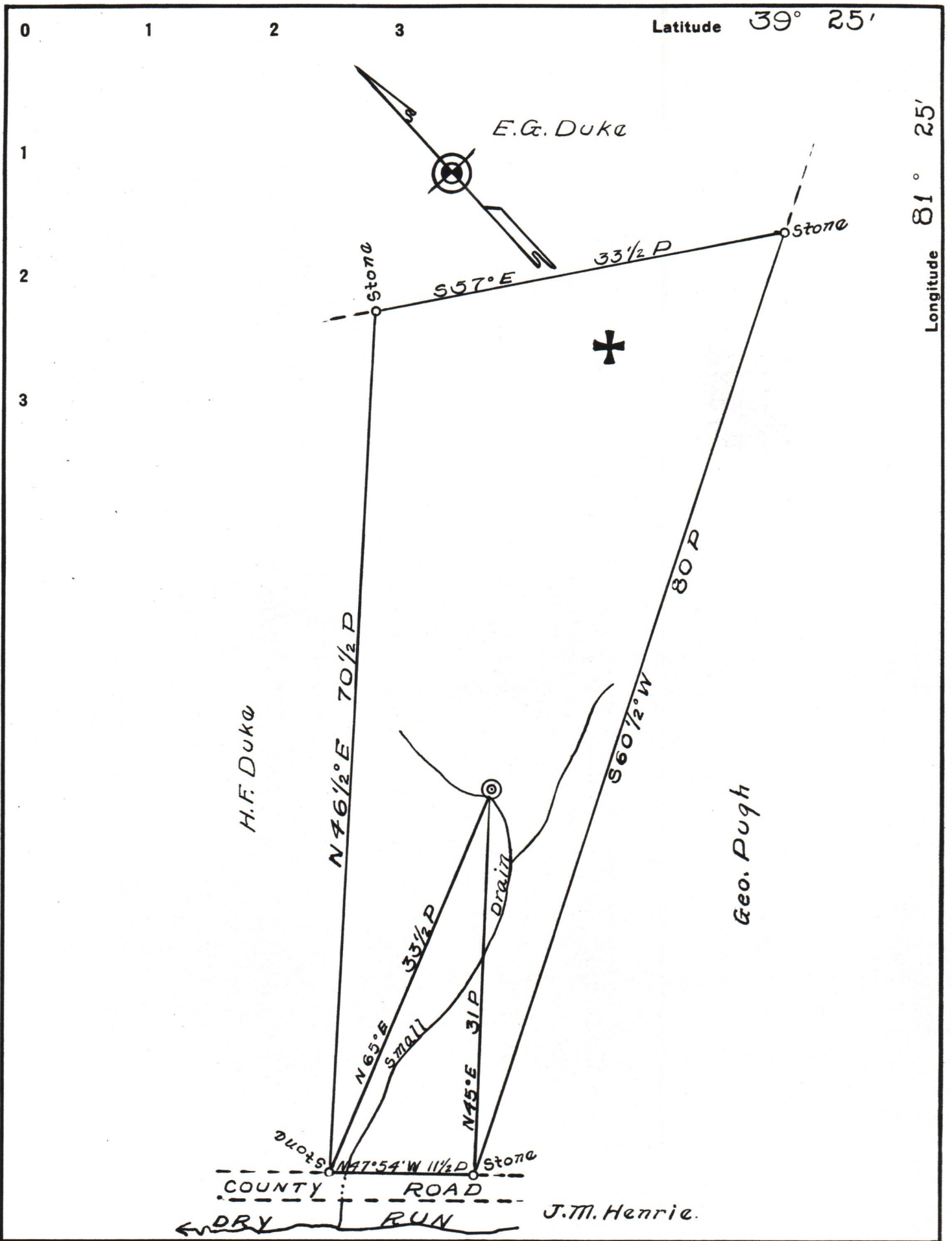

Company Royal Craig

Address Parkersburg, W.Va. Rt. 23

Farm Asa E. + Mae E. Ingram

Tract 1 Acres 10 Lease No. _____

Well (Farm) No. 1 Serial No. _____

Elevation (Spirit Level) 762'

Quadrangle Marietta

County Wood District Williams

Engineer Harold Anderson

Engineer's Registration No. Surveyor

File No. _____ Drawing No. _____

Date Nov. 9 1936 Scale 1" = 10 Poles

STATE OF WEST VIRGINIA
DEPARTMENT OF MINES
OIL AND GAS DIVISION
CHARLESTON

WELL LOCATION MAP
FILE NO. W00-56

01/05/2024

+ Denotes location of well on United States Topographic Maps, scale 1 to 62,500, latitude and longitude lines being represented by border lines as shown.

- Denotes one inch spaces on border line of original tracing.