

NOTICE OF PROPOSED LOCATION OF OIL AND GAS WELL

(REQUIRED BY SECTION 2, CHAPTER 86, ACTS 1929)

WEST VIRGINIA DEPARTMENT OF MINES

OIL AND GAS SECTION

To THE DEPARTMENT OF MINES,  
Charleston, W. Va.

WITOGA OIL CO.,

COAL OPERATOR OR COAL OWNER

NAME OF WELL OPERATOR

ADDRESS

70 Pine St., New York, N.Y.

COMPLETE ADDRESS

COAL OPERATOR OR COAL OWNER

October 19, 1936

PROPOSED LOCATION

ADDRESS

Walker, District

John J. Leonhart

Wood County

OWNER OF MINERAL RIGHTS

415 - 13th, Parkersburg, W. Va.

Well No. 5 39° 20' 81° 15' 160am

ADDRESS

John J. Leonhart Farm

GENTLEMEN:

The undersigned well operator is entitled to drill upon the above named farm or tract of land for oil and gas, having fee title thereto, (or as the case may be) under grant or lease dated

September 26, 1931, made by John J. Leonhart, to

Don L. Swearingen, and recorded on the 26 day

of September, 1931, in the office of the County Clerk for said County in

Book 205, page 81

The enclosed plat was prepared by a competent engineer and shows the proposed location of a well to be drilled for oil and gas by the undersigned well operator on the farm and in the Magisterial District and County above named, determined by survey and courses and distances from two permanent points, or land marks.

The undersigned well operator is informed and believes there are no coal operators operating beds of coal beneath said farm or tract of land on which said well is located, or within 500 feet of the boundaries of the same, who have mapped their workings and filed their maps as required by law, excepting the coal operators or coal owners (if any) above named as addressees.

The above named coal operators or coal owners (if any) are notified that any objections they may desire to make to such proposed location, or which they are required to make by Section 3 of said Act, if the drilling of a well at said proposed location will cause a dangerous condition in or about their respective coal mines, must be received by, or filed with the Department of Mines within ten\* days from the receipt of a copy of this notice and accompanying plat by said Department. Said coal operators are further notified that forms for use in making such objections will be furnished to them by the Department of Mines promptly on request and that all such objections must set forth as definitely as is reasonably possible the ground or grounds on which such objections are based and indicate the direction and distance the proposed location should be moved to overcome same.

(The next paragraph is to be completed only in Department's copy.)

Copies of this notice and the enclosed plat were mailed by registered mail, or delivered to the above named coal operators or coal owners at their above shown respective address day before, or on the same day with the mailing or delivery of this copy to the Department of Mines at Charleston, West Virginia.

Very truly yours,

Witoga Oil Co.

By [Signature] WELL OPERATOR

70 Pine St., N.Y.C.

STREET

Local Address

650 - 13th., Parkersburg,

CITY OR TOWN

Address of Well Operator

West Virginia

STATE

01/05/2024

\*Section 3 . . . . . If no such objections be filed, or be found by the department of mines, within said period of ten days from the receipt of said notice and plat by the department of mines, to said proposed location, the department shall forthwith issue to the well operator a drilling permit reciting the filing of such plat, that no objections have been made by the coal operators to the location, or found thereto by the department, and that the same is approved and the well operator authorized to proceed to drill at said location.



NOTICE OF PROPOSED LOCATION OF OIL AND GAS WELL  
(REQUIRED BY SECTION 2, CHAPTER 55, ACTS 1923)  
 WEST VIRGINIA DEPARTMENT OF MINES  
 OIL AND GAS SECTION

To The Department of Mines,  
 Charleston, W. Va.

WITOGA OIL CO., <small>NAME OF WELL OPERATOR</small>	COAL OPERATOR OR COAL OWNER
70 Pine St., New York, N.Y.	Address
October 19 1936	COAL OPERATOR OR COAL OWNER
Walker, District	Address
Wood County	John J. Leonard <small>OWNER OF MINERAL RIGHTS</small>
Well No. 2	415 - 13th, Parkersburg, W. Va.
John J. Leonard Farm	Address

The undersigned well operator is entitled to drill upon the above named farm or tract of land for oil and gas having the title thereto, (or as the case may be) under grant or lease dated

September 26, 1931 made by John J. Leonard to Don J. Swearingen and recorded on the 26 day of September, 1931 in the office of the County Clerk for said County in

Book 505 page 81  
 The enclosed plat was prepared by a competent engineer and shows the proposed location of a well to be drilled for oil and gas by the undersigned well operator on the farm and in the Magisterial District and County above named, determined by survey and courses and distances from two permanent points or land marks.  
 The undersigned well operator is informed and believes there are no coal operators operating beds of coal beneath said farm or tract of land on which said well is located, or within 500 feet of the boundaries of the same, who have mapped their workings and filed their maps as required by law, excepting the coal operators or coal owners (if any) above named as addressees.  
 The above named coal operators or coal owners (if any) are notified that any objections they may desire to make to such proposed location, or which they are required to make by Section 3 of said Act, if the drilling of a well at said proposed location will cause a dangerous condition in or about their respective coal mines, must be received by or filed with the Department of Mines within ten days from the receipt of a copy of this notice and accompanying plat by said Department. Said coal operators are further notified that forms for use in making such objections will be furnished to them by the Department of Mines promptly on request and that all such objections must set forth as definitely as is reasonably possible the ground or grounds on which such objections are based and indicate the direction and distance the proposed location should be moved to overcome same.  
 (The next paragraph is to be completed only in Department's copy.)  
 Copies of this notice and the enclosed plat were mailed by registered mail, or delivered to the above named coal operators or coal owners at their above shown respective addresses day before, or on the same day with the mailing or delivery of this copy to the Department of Mines at Charleston, West Virginia.

Very truly yours,  
 BY *[Signature]*  
 WITOGA OIL CO.  
WELL OPERATOR

70 Pine St., N.Y.C.  
STREET  
 Local Address }  
 650 - 13th, Parkersburg, }  
CITY OR TOWN }  
 West Virginia }  
STATE

\*Section 3 . . . . . If no such objections be filed or be found by the department of mines, within said period of ten days from the receipt of said notice and plat by the department of mines, to said proposed location, the department shall forthwith issue to the well operator a drilling permit receiving the filing of such plat, that no objections have been made by the coal operators to the location or found thereto by the department, and that the same is approved and the well operator authorized to proceed to drill at said location.

01/05/2024



WEST VIRGINIA DEPARTMENT OF MINES  
OIL AND GAS DIVISION

WELL RECORD

Permit No. Wood 55

Oil or Gas Well Oil  
(Kind)

Company Witoga Oil Co  
Address 650 - 13th, Parkersburg, W. Va.  
Farm John J. Leonhart Acres 160  
Location (waters) Isaacs Fk of Bull Creek  
Well No. 5 Elev. 775  
District Walker County Wood  
The surface of tract is owned in fee by J.J. Leonhart  
415 - 13th Parkersburg, W. Va.  
Mineral rights are owned by J. J. Leonhart  
415 - 13th, Parkersburg, W. Va.  
Drilling commenced Nov. 2, 1936  
Drilling completed Nov. 23, 1936  
Date shot \_\_\_\_\_ Depth of shot \_\_\_\_\_  
Open Flow /10ths Water in \_\_\_\_\_ Inch  
/10ths Merc. in \_\_\_\_\_ Inch  
Volume \_\_\_\_\_ Cu. Ft.  
Rock Pressure \_\_\_\_\_ lbs. \_\_\_\_\_ hrs.  
Oil 5.2 bbls., 1st 24 hrs.  
Fresh water .3 feet \_\_\_\_\_ feet  
Salt water \_\_\_\_\_ feet \_\_\_\_\_ feet

Casing and Tubing	Used in Drilling	Left in Well	Packers
Size			Kind of Packer
16			
13			
10	175	none	Size of
8 1/4	758	none	
6 5/8	1474.5	1474.5	Depth set
5 3/16			
3			Perf. top
2			Perf. bottom
Liners Used			Perf. top
			Perf. bottom

CASING CEMENTED \_\_\_\_\_ SIZE \_\_\_\_\_ No. FT. \_\_\_\_\_ Date \_\_\_\_\_  
COAL WAS ENCOUNTERED AT \_\_\_\_\_ FEET \_\_\_\_\_ INCHES  
\_\_\_\_\_ FEET \_\_\_\_\_ INCHES \_\_\_\_\_ FEET \_\_\_\_\_ INCHES  
\_\_\_\_\_ FEET \_\_\_\_\_ INCHES \_\_\_\_\_ FEET \_\_\_\_\_ INCHES

Formation	Color	Hard or Soft	Top	Bottom	Oil Gas or Water	Depth Found	Remarks
Rock	red	H	8	12			
Rock	red	H	13	28	Water	13	fresh
Rock	White	H	28	50			
Rock	red	S	50	90			
Slate	Gray	H	90	110			
Slate	Black	H	110	125			
Sand R	White	H	125	135			
Rock	red	S	135	160			
Sand	white	S	160	178			
Rock	red	H	178	185			
Slate	white	H	185	190			
Rock	red	H	190	220			
Slate	gray	H	220	230			
Rock	red	H	230	240			
Rock	white	H	240	250	Water	250	fresh
Rock	red	H	250	300			
Shale	gray	H	300	308			
Rock	red	H	308	420			
Sand	white	H	420	440			
Rock	red	H	440	448			
Lime	white	H	448	452			
Rock	red	S	452	475			
Rock	white	H	475	500			
Slate	Black	H	500	515			
Rock	red	H	515	530			
Slate	Dark	H	530	565			
Lime	White	H	565	570			
Slate	Gray	H	570	580			
Rock	red	S	580	600			
Shale	gray	H	600	605			
Slate	Gray	H	605	640			
Rock	white	H	640	652			
Rock	red	S	652	748			
Shale	Black	H	748	756			
Slate	Black	H	756	765			
Rock	red	H	765	773			
Slate	Black	H	773	800			
Shale	white	H	800	803			
Slate	gray	H	803	842			

01/05/2024

Big Cave

(over)



Formation	Color	Hard or Soft	Top	Bottom	Oil, Gas or Water	Depth Found	Remarks
Rock	pink	S	842	848			
Slate	gray	H	848	880			
Rock	red	S	880	886			
Slate	white	H	886	892			
Lime	white	H	892	905			
Slate	white	H	905	930			
Lime	white	H	930	934			
Slate	Black	H	934	955			
Lime	white	H	955	960			
Slate	Black	S	960	980			
Lime	white	H	980	985			
Sand	white	H	985	1094			2 Cow Run
Slate	Black	H	1094	1145	gas show	1074	
Sand	white	S	1145	1175			
Slate	black	H	1175	1190			
Shale	black	H	1190	1195			
Slate	black	H	1195	1210			
Sand	white	H	1210	1360			
Slate	black	S	1360	1380			
Lime	white	H	1380	1415			
Slate	black	H	1415	1465			
Lime	white	H	1465	1480			
Slate	black	H	1480	1530			
Lime	white	H	1530	1540			
Sand	white	H	1540	1567	Oil pay	1551.5	no gas.

01/05/2024

Date....., 19.....

APPROVED....., Owner

By.....

(Title)



B. Sc. P. P. E.  
UNIV. OF TEXAS

MAURICE A. WILLNER  
PETROLEUM PRODUCTION ENGINEER  
~~18 BEAVER STREET~~  
~~NEW YORK~~  
650 - 13th  
Parkersburg, West Virginia

SUITE 605  
WHITEHALL 4-1874

October 19, 1936.

Department of Mines,  
State of West Virginia,  
Charleston, W. Va.

Dear Sir-

Enclosed you will find a tracing and filled out  
form of Notice of Proposed Location of Oil and Gas Well.  
After the necessary lapse of time you will please send  
me the drilling permit to the above address.

Very truly yours,

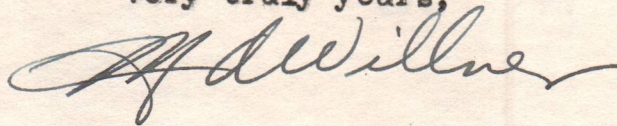

01/05/2024



100  
P. 100

MAURICE A. WILLNER  
PETROLEUM PRODUCTION ENGINEER  
FAIRFAX COUNTY, VIRGINIA  
550 - 17th  
NEW YORK

RECEIVED  
OCTOBER 19, 1956

STATE OF TEXAS  
DIVISION OF OIL

October 19, 1956

Department of Mines  
State of West Virginia  
Charleston, W. Va.

Dear Sir:

Enclosed you will find a heading and filled out  
form of notice of proposed location of oil and gas wells.  
After the necessary amendments have been made, please send  
me the drilling permit to the above address.

Very truly yours,





October 31, 1936

Mr. John J. Leonhart  
415 - 13th Street  
Parkersburg, West Virginia

Dear Sir:

A notice of a proposed location of oil or gas Well No. 5 on the John J. Leonhart Farm, Walker District, Wood County, has been received from the Witoga Oil Company, New York, N. Y. A copy of the notice and location plat should have been mailed you by the well operator.

If you have any objections to the proposed location, please file same not later than October 31, 1936.

Very truly yours,

OIL AND GAS DIVISION.

MG:g

01/05/2024



October 30, 1936

Witoga Oil Company  
70 Pine Street  
New York, N. Y.

Gentlemen:

Permit Woo-55 to drill Well No. 5 on the  
John J. Leonhart Farm, Walker District, Wood County,  
is enclosed.

Please send us a complete record of the  
well on the enclosed blanks as soon as the well is  
completed.

Very truly yours,

OIL AND GAS DIVISION.

MG:g  
encl

copy to Inspector Kent.  
lat 39d-20'  
long 81d-15'

01/05/2024



0 1 2 3 Latitude 39° 20'

1 Longitude 81° 15'

2

3

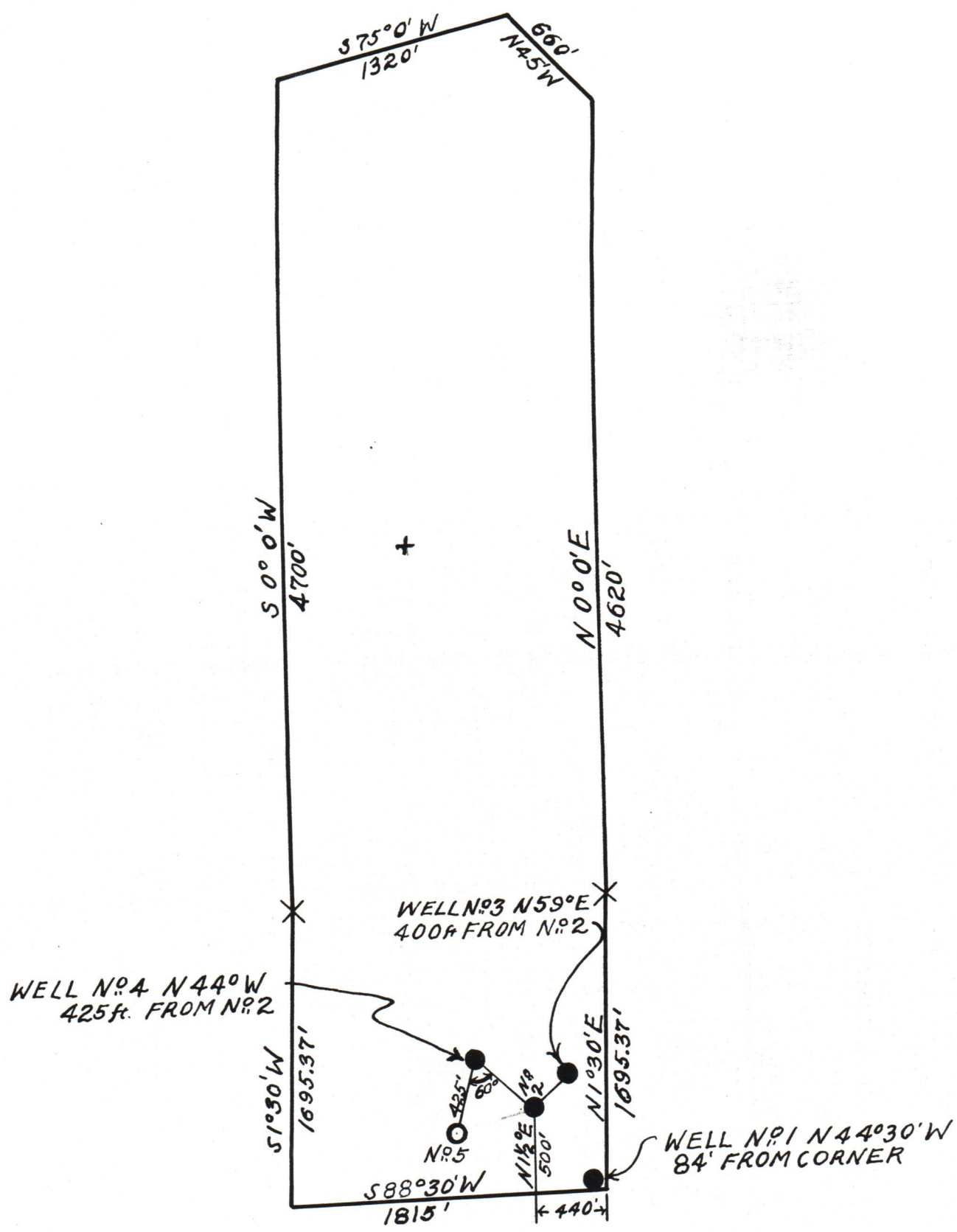

Company Witoga Oil Co.  
 Address 70 Pine St. New York, N.Y.  
 Farm John J. Leonhart  
 Tract \_\_\_\_\_ Acres 160 Lease No. \_\_\_\_\_  
 Well (Farm) No. 5 Serial No. \_\_\_\_\_  
 Elevation (Spirit Level) 775'  
 Quadrangle Marietta, O. - W. 1/2  
 County Wood District Walker  
 Engineer M.A. Willner, B.S. P.P.E.  
 Engineer's Registration No. \_\_\_\_\_  
 File No. \_\_\_\_\_ Drawing No. \_\_\_\_\_  
 Date Oct. 15, 1936 Scale 1 inch = 800 ft.

STATE OF WEST VIRGINIA  
 DEPARTMENT OF MINES  
 OIL AND GAS DIVISION  
 CHARLESTON

WELL LOCATION MAP  
 FILE NO. W 0 0 5 5

+ Denotes location of well on United States Topographic Maps, scale 1 to 62,500, latitude and longitude lines being represented by border lines as shown.

- Denotes one inch spaces on border line of original tracing.

01/05/2024