

NOTICE OF PROPOSED LOCATION OF OIL AND GAS WELL

(REQUIRED BY SECTION 2, CHAPTER 86, ACTS 1929)

WEST VIRGINIA DEPARTMENT OF MINES

OIL AND GAS SECTION

To THE DEPARTMENT OF MINES,
Charleston, W. Va.

DEEPEN

D. C. Davis

COAL OPERATOR OR COAL OWNER

NAME OF WELL OPERATOR

Marietta, Ohio

ADDRESS

COMPLETE ADDRESS

October 17, 1935

COAL OPERATOR OR COAL OWNER

PROPOSED LOCATION

Union District

ADDRESS

Wood County

OWNER OF MINERAL RIGHTS

Well No. 7

ADDRESS

Oliver C. Sweeney Farm

GENTLEMEN:

Farmers & Mechanics Nat'l Bank of Williamstown, W.

The undersigned well operator is entitled to drill upon the above named farm or tract of land for oil and gas, having fee title thereto, (or as the case may be) under grant or lease dated.....

See letter attached

....., made by....., to

....., and recorded on the..... day

of....., in the office of the County Clerk for said County in

Book 210, page 599

The enclosed plat was prepared by a competent engineer and shows the proposed location of a well to be drilled for oil and gas by the undersigned well operator on the farm and in the Magisterial District and County above named, determined by survey and courses and distances from two permanent points, or land marks.

The undersigned well operator is informed and believes there are no coal operators operating beds of coal beneath said farm or tract of land on which said well is located, or within 500 feet of the boundaries of the same, who have mapped their workings and filed their maps as required by law, excepting the coal operators or coal owners (if any) above named as addressees.

The above named coal operators or coal owners (if any) are notified that any objections they may desire to make to such proposed location, or which they are required to make by Section 3 of said Act, if the drilling of a well at said proposed location will cause a dangerous condition in or about their respective coal mines, must be received by, or filed with the Department of Mines within ten* days from the receipt of a copy of this notice and accompanying plat by said Department. Said coal operators are further notified that forms for use in making such objections will be furnished to them by the Department of Mines promptly on request and that all such objections must set forth as definitely as is reasonably possible the ground or grounds on which such objections are based and indicate the direction and distance the proposed location should be moved to overcome same.

(The next paragraph is to be completed only in Department's copy.)

Copies of this notice and the enclosed plat were mailed by registered mail, or delivered to the above named coal operators or coal owners at their above shown respective address..... day.... before, or on the same day with the mailing or delivery of this copy to the Department of Mines at Charleston, West Virginia.

Very truly yours,

D. C. Davis

WELL OPERATOR

Address of Well Operator }

STREET

CITY OR TOWN

01/05/2024

STATE

*Section 3 If no such objections be filed, or be found by the department of mines, within said period of ten days from the receipt of said notice and plat by the department of mines, to said proposed location, the department shall forthwith issue to the well operator a drilling permit reciting the filing of such plat, that no objections have been made by the coal operators to the location, or found thereto by the department, and that the same is approved and the well operator authorized to proceed to drill at said location.

45 Plugged 1935

A-11
Dexter C. Davis

Oil Producer

First National Bank Building

Room 518

Marietta, Ohio

October 19, 1935.

West Virginia Department of Mines,
Oil & Gas Division,
Charleston, W. Va.

Dear Sirs:

I am enclosing you in duplicate, Notice of Intention to Plug and Abandon Well, with Data sheet No 1 and No 2 attached.

These papers cover well number 7, on the Oliver C. Sweeney and Farmers & Mechanics National Bank of Williamstown, ^{W. Va} farm, Union District, Wood County. I have filled with your department a Plat with the necessary papers for the deepening of this well. Completed this well to the Maxon sand October 18 and it was dry and desire to pull casing and plug hole.

I filled Notice of intention to plug and abandon well number 11, same farm, under date of October 17, but wish to cancell this notice. It was my intention to abandon well number 11, use casing in well number 7.

Yours truly,

D. C. Davis



01/05/2024

100-100000-100000

100-100000-100000

100-100000-100000

100-100000-100000

100-100000-100000

100-100000-100000

100-100000-100000

100-100000-100000

100-100000-100000

100-100000-100000

100-100000-100000

100-100000-100000

100-100000-100000

100-100000-100000

100-100000-100000

100-100000-100000

100-100000-100000

100-100000-100000

A-12

October 29, 1935

Mr. D. C. Davis
Marietta, Ohio

Dear Sir:

Permit to deepen Well No. 7 on the
Oliver C. Sweeney Farm, Union District, Wood County,
is enclosed.

Just as soon as the well is completed,
please fill out the enclosed blanks and return to this
office.

Very truly yours,

Chief of Department of Mines.

NPR:g

encl

01/05/2024

Dexter C Davis - Marietta O. - O.C. Sweeney Well # 7.

Had bridge set below Cow Run & and.. stayed on job while filling with clay to 875 and setting plug and cement. shot off casing at about 650 and pulled same - started filling solid to 350 instead of bridge at 350.

10-25-35
D Sweeney

B-1

WEST VIRGINIA DEPARTMENT OF MINES

OIL AND GAS DIVISION

PRELIMINARY DATA SHEET NO. 1

File No. _____

Well No. 7

D. C. Davis _____ Company of Marietta, Ohio.

_____ on the Oliver C. Sweeney _____ Farm
Farmers & Mechanics Nat'l Bank of
containing 104 _____ acres. Location Williamstown, W. Va.

_____ Union District, in Wood _____ County, West Virginia

The surface of the above tract is owned in fee by Oliver C. Sweeney & Farmers & Mechanics Nat'l
Bank of Williamstown, W. Va.
of _____ address, and the mineral rights are owned by

D. C. Davis _____ of Marietta, Ohio

The oil and gas privileges are held under lease by the above named company, and this well is drilled under permit
No. _____ issued by the West Virginia Department of Mines, Oil and Gas Division

_____ 193 _____.

Elevation of surface at top of well, 825⁰⁰ Bar. _____ Spirit
Barometric.

The number of feet of the different sized casings used in the well.

_____ feet _____ size. Wood conductor.

885 feet 6 1/4" size, csg. _____ feet _____ sized csg.

_____ feet _____ size, csg. _____ feet _____ sized csg.

_____ feet _____ size, csg. _____ feet _____ sized csg.

_____ packer of _____ size, set at _____

_____ packer of _____ size, set at _____

_____, in casing perforated at _____ feet to _____ feet.

_____, in casing perforated at _____ feet to _____ feet.

Coal was encountered at _____ feet, thick ness _____ inches, and at _____

feet; thickness _____ inches; and at _____ feet; thickness _____ inches.

Liners were used as follows: (Give details) _____

October 19, 1935 _____ Date.

Date.

Approved [Signature] _____, Owner.

01/05/2024

By _____ (TITLE)



WEST VIRGINIA DEPARTMENT OF MINES

Oil and Gas Division

PRELIMINARY DATA SHEET NO. 1

7

D. C. Davis

Madison, Ohio

Oliver O. Swenson
Lumber & Lumber Co. Bank of
Madison, Ohio

100

Union
Wood

The name of the association is Oliver O. Swenson & Lumber & Lumber Co. Bank of
Madison, Ohio

D. C. Davis

Madison, Ohio

The oil and gas properties are held under lease by the Ohio State Company and the well is drilled under permit

No. _____ issued by the West Virginia Department of Mines, Oil and Gas Division

Direction of survey at top of well 333° E

The purpose of this preliminary data sheet is to provide

October 13, 1935

01/05/2024

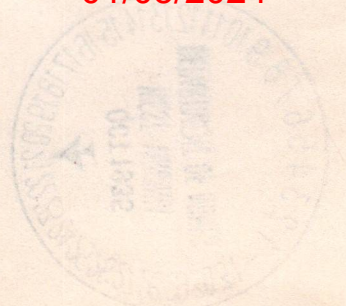

B-2

OIL OR GAS WELL

COMPLETION DATA SHEET

No. 2

FORMATION RECORD

W. Va.

D. C. Davis Company

Marietta, Ohio Address

Oliger C. Sweeney

WELL No. 7

FARM

Farmers & Mechanics National Bank of Williamstown,

| Name | Color | Character | Oil, Gas or Water | Top | Bottom | Thickness | Total Depth | Remarks |
|-----------------|-------|-------------------------------|-------------------|--------------------|------------|-----------|-------------|---------------------|
| First Cow Run | Well | drilled to first cow run sand | | November 14, 1902. | | | | |
| | | Pay Bottom Hole | oil | 895 917 | 927 927 | 32 10 | 935 935 | 885' - 6 1/4" |
| | | Deepened to Maxon | | October 9, 1935. | | | | |
| | | Slate | | 935 | 960 | | | |
| | | Sand | | 960 | 990 | | | |
| | | Slate | | 990 | 1005 | | | |
| | | Boulder | | 1005 | 1015 | | | |
| | | Slate, Shells | | 1015 | 1230 | | | |
| First Salt sand | | | | 1230 | X 1355 | | | small show gas 1350 |
| 2nd Salt sand | | Black slate | | 1355 | 1415 | | | |
| Maxon | | Black slate | | 1415 | 1460 | | | |
| | | Black slate | | 1460 | 1496 | 56 | | |
| | | Gray, hard | | 1496 | 1520 | | | |
| | | White | | 1496 | 1520 | | | |
| | | gray | | 1520 | X 1538 | | | small show oil |
| | | limey | | 1538 | 1545 | | | |
| Bottom hole | | | | 1545 | 1552 | | 1552 | |

Well was ~~not~~ shot at 917-927 (est) feet; well was shot at _____ feet.

Fresh water at _____ feet; salt fresh water at _____ feet.

Well was producing hole. dry

October 19, 1935 Date

Approved _____ Owner

01/05/2024

NOTE: All bottom formations must be noted as indicated above and all key-rocks and oil and gas sands must be recorded under their proper geological names in the district as well as any local names commonly used in the district for such strata.

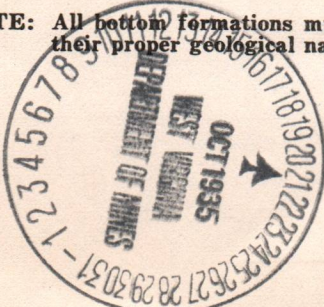

G-10
B-3

WEST VIRGINIA DEPARTMENT OF MINES

OIL AND GAS DIVISION

PRELIMINARY DATA SHEET NO. 1

File No. _____

Well No. 7

D. C. Davis Company of Marietta, Ohio.

on the Oliver C. Sweeney Farmers & Mechanics Nat'l Bank of Williamstown, W. Va.

containing 104 acres. Location _____

Union District, in Wood County, West Virginia

The surface of the above tract is owned in fee by Oliver C. Sweeney and Farmers & Mechanics Nat Bank of Williamstown, W. Va. address, and the mineral rights are owned by

D. C. Davis of Marietta, Ohio.

The oil and gas privileges are held under lease by the above named company, and this well is drilled under permit No. Woo-45 issued by the West Virginia Department of Mines, Oil and Gas Division

October 29 1935

Elevation of surface at top of well, 825⁰⁰ Bar. Spirit Barometric.

The number of feet of the different sized casings used in the well.

_____ feet _____ size. Wood conductor.

885 feet 6 1/4 size, csg. _____ feet _____ sized csg.

_____ feet _____ size, csg. _____ feet _____ sized csg.

_____ feet _____ size, csg. _____ feet _____ sized csg.

_____ packer of _____ size, set at _____

_____ packer of _____ size, set at _____

_____, in casing perforated at _____ feet to _____ feet.

_____, in casing perforated at _____ feet to _____ feet.

Coal was encountered at _____ feet, thick ness _____ inches, and at _____

feet; thickness _____ inches; and at _____ feet; thickness _____ inches.

Liners were used as follows: (Give details) _____

_____ Date. October 30, 1935.

Date.

Approved [Signature], Owner.

01/05/2024

By _____ (TITLE)

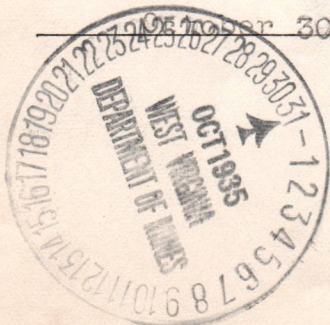

B-4

D. C. Davis Company

COMPLETION DATA SHEET

Marietta, Ohio. Address

No. 2

WELL NO. 7

Oliver C. Sweeney FARMERS & MECHANICS NATIONAL BANK OF WILLIAMSTOWN, W. VA.

FORMATION RECORD

| Name | Color | Character | Oil, Gas or Water | Top | Bottom | Thickness | Total Depth | Remarks |
|--------------------|-------|--------------------|-------------------|--------------------|--------|-----------|-------------|---------------------|
| Well drilled to | | First Cow Run Sand | | November 14, 1902. | | | | |
| First Cow Run | | | | 895 | 927 | 32 | 935 | |
| | | Pay | oil | 917 | 927 | 10 | | |
| Bottom Hole | | | | | | | 935 | |
| Began deepening to | | Maxon Sand | | October 9, 1935. | | | | |
| | | Slate | | 935 | 960 | | | |
| | | Sand | | 960 | 990 | | | |
| | | Slate | | 990 | 1005 | | | |
| | | Boulder | | 1005 | 1015 | | | |
| | | Slate & Shells | | 1015 | 1230 | | | |
| First Salt sand | | | | 1230 | 1355 | | | small show gas 1350 |
| | | Black slate | | 1355 | 1415 | | | |
| 2nd Salt sand | | | | 1415 | 1460 | | | show oil 1425 |

Preliminary log 10-18-35

shot Well was not shot at... feet; well was shot at... feet.

Salt Fresh water at... salt feet; fresh water at... feet.

producing Well was hole. dry

Date Approved [Signature] Owner 01/05/2024

NOTE: All bottom formations must be noted as indicated above and all key-rocks and oil and gas sands must be recorded under their proper geological names in the district as well as any local names commonly used in the district for such strata.

COMPLETION DATA SHEET

T. C. Davis

Marquette, Ohio

1. D. A. E. ...

| Well No. | Section | Interval | Depth | Remarks |
|----------|---------|-----------|-------|-------------|
| 1001 | 1st | 1000-1010 | 1005 | Black shale |
| 1002 | 1st | 1010-1020 | 1015 | Black shale |
| 1003 | 1st | 1020-1030 | 1025 | Black shale |
| 1004 | 1st | 1030-1040 | 1035 | Black shale |
| 1005 | 1st | 1040-1050 | 1045 | Black shale |
| 1006 | 1st | 1050-1060 | 1055 | Black shale |
| 1007 | 1st | 1060-1070 | 1065 | Black shale |
| 1008 | 1st | 1070-1080 | 1075 | Black shale |
| 1009 | 1st | 1080-1090 | 1085 | Black shale |
| 1010 | 1st | 1090-1100 | 1095 | Black shale |
| 1011 | 1st | 1100-1110 | 1105 | Black shale |
| 1012 | 1st | 1110-1120 | 1115 | Black shale |
| 1013 | 1st | 1120-1130 | 1125 | Black shale |
| 1014 | 1st | 1130-1140 | 1135 | Black shale |
| 1015 | 1st | 1140-1150 | 1145 | Black shale |
| 1016 | 1st | 1150-1160 | 1155 | Black shale |
| 1017 | 1st | 1160-1170 | 1165 | Black shale |
| 1018 | 1st | 1170-1180 | 1175 | Black shale |
| 1019 | 1st | 1180-1190 | 1185 | Black shale |
| 1020 | 1st | 1190-1200 | 1195 | Black shale |
| 1021 | 1st | 1200-1210 | 1205 | Black shale |
| 1022 | 1st | 1210-1220 | 1215 | Black shale |
| 1023 | 1st | 1220-1230 | 1225 | Black shale |
| 1024 | 1st | 1230-1240 | 1235 | Black shale |
| 1025 | 1st | 1240-1250 | 1245 | Black shale |
| 1026 | 1st | 1250-1260 | 1255 | Black shale |
| 1027 | 1st | 1260-1270 | 1265 | Black shale |
| 1028 | 1st | 1270-1280 | 1275 | Black shale |
| 1029 | 1st | 1280-1290 | 1285 | Black shale |
| 1030 | 1st | 1290-1300 | 1295 | Black shale |
| 1031 | 1st | 1300-1310 | 1305 | Black shale |
| 1032 | 1st | 1310-1320 | 1315 | Black shale |
| 1033 | 1st | 1320-1330 | 1325 | Black shale |
| 1034 | 1st | 1330-1340 | 1335 | Black shale |
| 1035 | 1st | 1340-1350 | 1345 | Black shale |
| 1036 | 1st | 1350-1360 | 1355 | Black shale |
| 1037 | 1st | 1360-1370 | 1365 | Black shale |
| 1038 | 1st | 1370-1380 | 1375 | Black shale |
| 1039 | 1st | 1380-1390 | 1385 | Black shale |
| 1040 | 1st | 1390-1400 | 1395 | Black shale |
| 1041 | 1st | 1400-1410 | 1405 | Black shale |
| 1042 | 1st | 1410-1420 | 1415 | Black shale |
| 1043 | 1st | 1420-1430 | 1425 | Black shale |
| 1044 | 1st | 1430-1440 | 1435 | Black shale |
| 1045 | 1st | 1440-1450 | 1445 | Black shale |
| 1046 | 1st | 1450-1460 | 1455 | Black shale |
| 1047 | 1st | 1460-1470 | 1465 | Black shale |
| 1048 | 1st | 1470-1480 | 1475 | Black shale |
| 1049 | 1st | 1480-1490 | 1485 | Black shale |
| 1050 | 1st | 1490-1500 | 1495 | Black shale |
| 1051 | 1st | 1500-1510 | 1505 | Black shale |
| 1052 | 1st | 1510-1520 | 1515 | Black shale |
| 1053 | 1st | 1520-1530 | 1525 | Black shale |
| 1054 | 1st | 1530-1540 | 1535 | Black shale |
| 1055 | 1st | 1540-1550 | 1545 | Black shale |
| 1056 | 1st | 1550-1560 | 1555 | Black shale |
| 1057 | 1st | 1560-1570 | 1565 | Black shale |
| 1058 | 1st | 1570-1580 | 1575 | Black shale |
| 1059 | 1st | 1580-1590 | 1585 | Black shale |
| 1060 | 1st | 1590-1600 | 1595 | Black shale |
| 1061 | 1st | 1600-1610 | 1605 | Black shale |
| 1062 | 1st | 1610-1620 | 1615 | Black shale |
| 1063 | 1st | 1620-1630 | 1625 | Black shale |
| 1064 | 1st | 1630-1640 | 1635 | Black shale |
| 1065 | 1st | 1640-1650 | 1645 | Black shale |
| 1066 | 1st | 1650-1660 | 1655 | Black shale |
| 1067 | 1st | 1660-1670 | 1665 | Black shale |
| 1068 | 1st | 1670-1680 | 1675 | Black shale |
| 1069 | 1st | 1680-1690 | 1685 | Black shale |
| 1070 | 1st | 1690-1700 | 1695 | Black shale |
| 1071 | 1st | 1700-1710 | 1705 | Black shale |
| 1072 | 1st | 1710-1720 | 1715 | Black shale |
| 1073 | 1st | 1720-1730 | 1725 | Black shale |
| 1074 | 1st | 1730-1740 | 1735 | Black shale |
| 1075 | 1st | 1740-1750 | 1745 | Black shale |
| 1076 | 1st | 1750-1760 | 1755 | Black shale |
| 1077 | 1st | 1760-1770 | 1765 | Black shale |
| 1078 | 1st | 1770-1780 | 1775 | Black shale |
| 1079 | 1st | 1780-1790 | 1785 | Black shale |
| 1080 | 1st | 1790-1800 | 1795 | Black shale |
| 1081 | 1st | 1800-1810 | 1805 | Black shale |
| 1082 | 1st | 1810-1820 | 1815 | Black shale |
| 1083 | 1st | 1820-1830 | 1825 | Black shale |
| 1084 | 1st | 1830-1840 | 1835 | Black shale |
| 1085 | 1st | 1840-1850 | 1845 | Black shale |
| 1086 | 1st | 1850-1860 | 1855 | Black shale |
| 1087 | 1st | 1860-1870 | 1865 | Black shale |
| 1088 | 1st | 1870-1880 | 1875 | Black shale |
| 1089 | 1st | 1880-1890 | 1885 | Black shale |
| 1090 | 1st | 1890-1900 | 1895 | Black shale |
| 1091 | 1st | 1900-1910 | 1905 | Black shale |
| 1092 | 1st | 1910-1920 | 1915 | Black shale |
| 1093 | 1st | 1920-1930 | 1925 | Black shale |
| 1094 | 1st | 1930-1940 | 1935 | Black shale |
| 1095 | 1st | 1940-1950 | 1945 | Black shale |
| 1096 | 1st | 1950-1960 | 1955 | Black shale |
| 1097 | 1st | 1960-1970 | 1965 | Black shale |
| 1098 | 1st | 1970-1980 | 1975 | Black shale |
| 1099 | 1st | 1980-1990 | 1985 | Black shale |
| 1100 | 1st | 1990-2000 | 1995 | Black shale |

01/05/2024

NOTICE OF INTENTION TO PLUG AND ABANDON WELL

(REQUIRED BY SECTION 9, ARTICLE 4, CHAPTER 22 OF THE CODE)

WEST VIRGINIA DEPARTMENT OF MINES

OIL AND GAS DIVISION

To THE DEPARTMENT OF MINES,
Charleston, W. Va.

No coal operators

COAL OPERATOR OR COAL OWNER

ADDRESS

COAL OPERATOR OR COAL OWNER

ADDRESS

Oliver C. Sweeney

LEASE OR PROPERTY OWNER

Farmers & Mechanics Nat'l Bank
of Williamstown, W. Va.

ADDRESS

D. C. Davis

NAME OF WELL OPERATOR

Marietta, Ohio.

COMPLETE ADDRESS

October 19 1935

WELL TO BE ABANDONED

Union District

Wood County

Well No. 7

Oliver C. Sweeney Farm
Farmers & Mechanics Nat'l Bank of
Williamstown, W. Va.

Gentlemen:—

The undersigned well operator is about to abandon the above described well and will commence the work of plugging and abandoning said well on the 25 day of October, 1935, (which date shall not be less than five days after the day on which this notice so mailed is received, or in due course should be received by the Department of Mines).

This notice is given you in order that your respective representatives may be present at the plugging and filling of said well. You are further notified that whether you are represented or not represented the undersigned will proceed on that date, or shortly thereafter, to plug and fill said well in the manner required by Section 10, Article 4, Chapter 22 of the Code and given in detail on the reverse side of this notice, in "Work Order."

This notice is being mailed by registered mail to each of you at the above addresses on the above date.

Very truly yours,

D. C. Davis
Well Operator.

NOTE: Upon the abandonment of all wells drilled prior to June 1, 1929, a plat prepared by a competent engineer, showing the district and county in which the tract of land is located, the name and acreage of same, the names of the owners of adjacent tracts, and the location of the about to be abandoned well, determined by survey, and the courses and distances of such well from two permanent points or landmarks on said tract, shall be filed with this notice.

(Over)

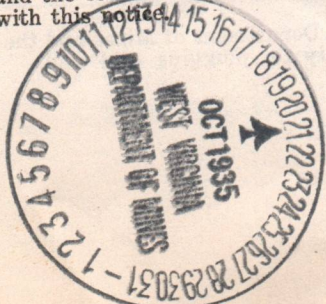

68

B-9

PROPOSED MANNER OF PLUGGING AND FILLING WELL

(REQUIRED BY RULES AND REGULATIONS)

WEST VIRGINIA DEPARTMENT OF MINES

OIL AND GAS DIVISION

WORK ORDER

Well to be plugged and filled as follows:

Fill the hole from the bottom 1852' to 1210'--20' above top of first salt sand. *using well mixed nonporous clay only*

Drive wood plug from 1210' to ~~1213'~~^{1207'}

Cement from ~~1213'~~^{1207'} to ~~1203'~~^{1197'} sealing the hole.

Set permant bridge at 1015'--25 feet below sand at 960±990'

Fill with clay from 1015' to 875'--20' above the First Cow Run sand.

Drive wood plug from 875' to 872' *pulling casing at 885' ✓*

Cement from ~~878'~~^{872'} to ~~868'~~^{862'} sealing the hole.

Set permant bridge at 350' approximately 30' below where the largest casing was set.

Cement from 350' to 340'.

Fill with clay to surface.

Erect permant marker, as described in Rule 18, 1931 Regulations.

OK
DGC
10-21-35

To the Department of Mines,
Coal Owner or Operator,
Lease or Property Owner.

Gentlemen:

This "work order" is submitted for your approval and concurrence and unless notified of your disapproval or non-concurrence, the undersigned will proceed with the plugging and filling of said well in the above described manner on the date stated in the notice of intention to plug and abandon the said well on opposite side of this sheet.

Very truly yours,

[Signature]
Well Operator.

No objections have been filed by the coal owner or coal operator, or any available adjacent lease or property owners or interposed by the Department of Mines to the manner herein described for the plugging and filling of the well above mentioned. Therefore, the same is hereby approved this 21st day of October, 1935.

DEPARTMENT OF MINES
Oil and Gas Division

01/05/2024

By: _____

NOTE: This "work order" must be filed in duplicate, one copy for the files of the Department of Mines and the other to be approved or corrected and returned to the well operator as his authority for plugging said well.

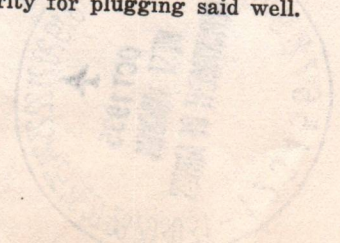

AFFIDAVIT IN TRIPLICATE TO TIME AND MANNER OF PLUGGING AND FILLING WELL

(REQUIRED BY SECTION 9, ARTICLE 4, CHAPTER 22 OF THE CODE)

**WEST VIRGINIA DEPARTMENT OF MINES
OIL AND GAS DIVISION**

Wood 45

No coal operator

COAL OPERATOR OR OWNER

D. C. Davis

NAME OF WELL OPERATOR

ADDRESS

Marietta, Ohio

COMPLETE ADDRESS

COAL OPERATOR OR OWNER

October 29 19 35

WELL AND LOCATION

ADDRESS

Union District

D. C. Davis

LEASE OR PROPERTY OWNER

Wood County

Marietta, Ohio.

ADDRESS

Well No. 7

O. C. Sweeney and The Farmers and Mechanics Nat'l Bank of Williamstown, W. Va.

AFFIDAVIT TO BE MADE IN TRIPLICATE. ONE COPY TO BE MAILED BY REGISTERED MAIL TO THE DEPARTMENT. ONE COPY TO BE RETAINED BY THE WELL OPERATOR AND THE THIRD COPY (AND EXTRA COPIES IF REQUIRED) TO BE MAILED TO EACH COAL OPERATOR ABOVE NAMED AT THEIR RESPECTIVE ADDRESSES.

AFFIDAVIT

STATE OF ^{Ohio} ~~WEST VIRGINIA~~

COUNTY OF Washington

SS:

D. C. Davis

being first duly sworn according to law depose and say that they are experienced in the work of plugging

and filling oil and gas wells and were employed by _____, well operator, and participated in the work of plugging and filling the above well, that said work was commenced on the

24 day of October, 19 35, and that the well was plugged and filled in the following manner:

Manner in which sand was plugged:

Filled the hole from the bottom 1552' to 1210'-20' above top of first salt sand used non porous clay. Drove wood plug from 1210' to 1207', cemented from 1207' to 1197' sealing the hole.

Set permant bridge at 1015'- 25' below sand at 960'-990'. Filled with non-porous clay from 1015' to 875'-20' above First Cow Run sand. Dropped in wood plug, top at 872'. Cemented from 872' to 862'. Attempted topull casing at 885'. Shot off casing at 660'. Dropped in

wood plug tapered at end to fit into top of 6 1/4 casing left in hole, then filled 20' with non-porous clay. Set permant bridge at 350', cemented to 340' and filled to surface with clay.

Description of monument:

Placed a piece of 6 1/2 casing 4' in abandoned hole, extending 30 in. above surface, filled with cement and marked as follows "D.C.DAVIS, WELL # 7.

(THE ABOVE DESCRIPTIONS MUST BE IN DETAIL AND IN ACCORDANCE WITH THE PROVISIONS OF SECTION 10, ARTICLE 4, CHAPTER 22 OF THE CODE)

and that the work of plugging and filling said well was completed on the 26 day of October,

19 35 And further deponents saith not.

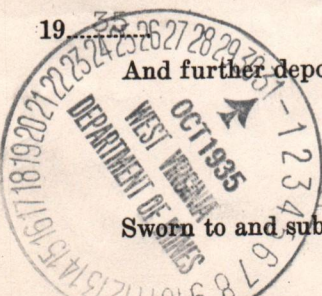

Sworn to and subscribed before me this 29 day of October, 19 35

My Commission expires: My commission expires Aug. 5, 1938.

D. C. Davis

01/05/2024

O. D. McPherson

Notary Public

O. D. McPHERON, Notary Public.

OK DBB 10-31-35

WEST VIRGINIA DEPARTMENT OF MINES
BUREAU OF MINE SAFETY
AFFIDAVIT IN TESTIMONY TO TIME AND MANNER OF
STOPPING AND FILLING WELL

No. 1005
Coal Operator
D. C. Davis
Cincinnati, Ohio
October 23, 1935
Well No. 7
Cincinnati, Ohio

Well No. 7
Cincinnati, Ohio
D. C. Davis
Cincinnati, Ohio

AFFIDAVIT

STATE OF OHIO
County of Hamilton

D. C. Davis

I, D. C. Davis, do hereby certify that the above named well was stopped and filled in accordance with the provisions of the Act to Prevent Accidents in Mines, approved March 1, 1912, and amended, and that the same was done in accordance with the provisions of the Act to Prevent Accidents in Mines, approved March 1, 1912, and amended, and that the same was done in accordance with the provisions of the Act to Prevent Accidents in Mines, approved March 1, 1912, and amended.

Set down bridge at 380', cemented to 380' and filled to surface with casing left in hole, then raised 30' with non-porous clay. Wood plug inserted at end to fit into top of casing. Attempted to fill casing at 380', shot off casing at 380'. Dropped in wood plug top at 375'. Cemented from 375' to 382'. Non-porous clay from 381' to 375'-30' above first Cow Run sand. Dropped set per and bridge at 381'-30' below sand at 390'-390'. Filled with from 390' to 387' sealing the hole. Sand used non porous clay, above wood plug from 380' to 387', cemented. Filled the hole from the bottom 382' to 380'-30' above top of third sand.

I, D. C. Davis, do hereby certify that the above named well was stopped and filled in accordance with the provisions of the Act to Prevent Accidents in Mines, approved March 1, 1912, and amended, and that the same was done in accordance with the provisions of the Act to Prevent Accidents in Mines, approved March 1, 1912, and amended.

01/05/2024

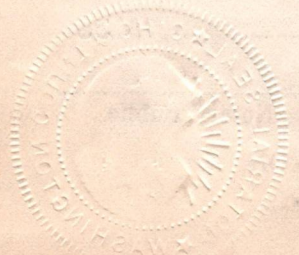

PLAT OF THE LOCATION OF WELL NO. // OF D. C. DAVIS, OF MARIETTA, OHIO, ON THE O. C. SWEENEY & FARMERS & MECHANICS NAT'L. BANK, OF WILLIAMSTOWN, W. VA. FARM, CONSISTING OF 119.45 ACRES, LOCATED IN UNION DISTRICT, WOOD COUNTY, W. VA.
SCALE 1 IN. = 400 FT.

ENGINEERS CERTIFICATE

I, the undersigned, hereby certify that this map is correct and shows all the information to the best of my knowledge and belief, required by the oil and gas section of the Mining Laws of West Virginia.

C. G. Aleno
Ohio Engineers Certificate
Applied for May 28, 1934

State of Ohio
Washington County } ss:
Acknowledged before me, a Notary Public,
this 16th day of October, 1934

Jed Adkisson
Notary Public, Wash. Co.

My commission expires
Dec 26-137

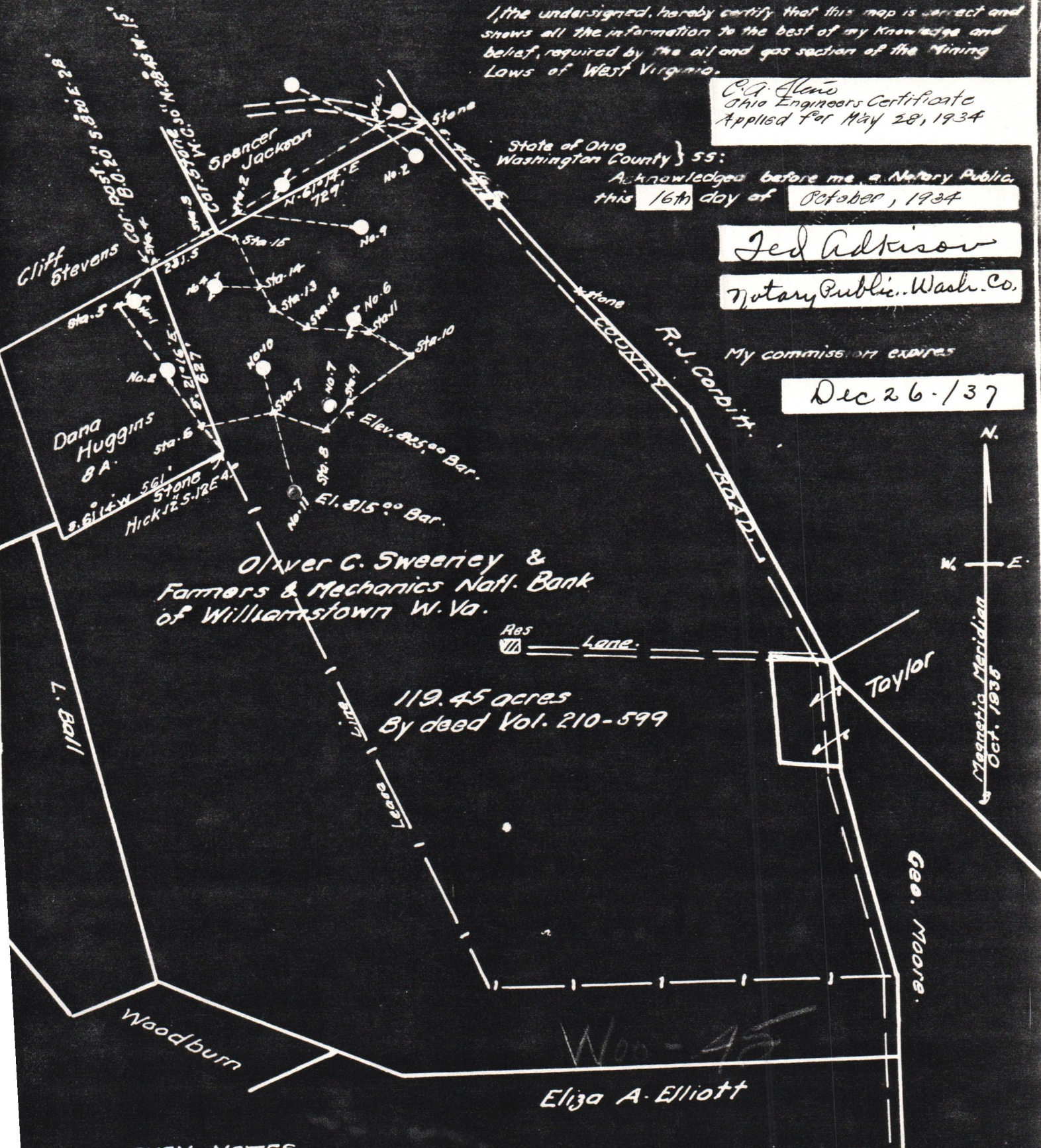

SURVEY NOTES.

| FROM | COURSE | DIST. | TO. |
|---------|---------------|-------|--------------------------|
| E. Cor. | S. 83° 07' W. | 148' | Sta. 1 |
| Sta. 1 | S. 52° 09' E. | 160 | • Sweeney No. 2 |
| " | S. 57° 23' W. | 526 | Sta. 2 |
| Sta. 2 | S. 84° 19' E. | 396 | • Sweeney No. 9 |
| " | S. 57° 23' W. | 115 | Sta. 3 |
| Sta. 3 | N. 78° 15' E. | 49.7 | To cor Stevens & Jackson |
| " | S. 59° 20' W. | 183 | Sta. 4 |
| Sta. 4 | S. 23° 35' E. | 8 | N.W. cor Sweeney |
| " | S. 37° 54' W. | 169 | Sta. 5 |
| Sta. 5 | S. 35° 34' E. | 461 | Sta. 6 |
| Sta. 6 | S. 39° 02' E. | 95.8 | S.E. cor Dana Huggins |
| " | N. 79° 12' E. | 229 | Sta. 7 |
| Sta. 7 | N. 16° 05' W. | 141.6 | • Sweeney No. 10 |
| " | S. 14° 01' E. | 263 | • " NO. 11 |
| " | S. 70° 43' E. | 172 | Sta. 8 |

| FROM | COURSE | DIST. | TO |
|---------|---------------|-------|--------------------------|
| Sta. 8 | N. 10° 05' E. | 91 | • Sweeney No. 7 |
| " | N. 37° 47' E. | 121 | Sta. 9 |
| Sta. 9 | N. 53° 54' E. | 242.6 | Sta. 10 |
| Sta. 10 | N. 59° 34' W. | 202 | • Sweeney No. 6 |
| " | N. 59° 48' W. | 138.4 | Sta. 11 |
| Sta. 11 | N. 87° 57' W. | 195.3 | Sta. 12 |
| Sta. 12 | N. 60° 47' W. | 126.7 | Sta. 13 |
| Sta. 13 | N. 32° 51' W. | 76.4 | Sta. 14 |
| Sta. 14 | N. 88° 05' W. | 147.8 | • Sweeney No. 4 |
| " | N. 30° 09' W. | 197 | Sta. 15 |
| Sta. 15 | N. 85° 39' W. | 66 | Corner Stevens & Jackson |

LEGEND
• Oil Well
⊕ Air Hole