

NOTICE OF PROPOSED LOCATION OF OIL AND GAS WELL
(REQUIRED BY SECTION 2, CHAPTER 86, ACTS 1929)
WEST VIRGINIA DEPARTMENT OF MINES
OIL AND GAS SECTION

To THE DEPARTMENT OF MINES,
Charleston, W. Va.

W. E. Stout et al

COAL OPERATOR OR COAL OWNER
1217 Ann St.,
Parkersburg, W. Va.

ADDRESS

SOUTH PENN OIL COMPANY

NAME OF WELL OPERATOR

P.O. Drawer 1255, Pittsburgh, Pa.

COMPLETE ADDRESS

June 13, 1934.

PROPOSED LOCATION

Union District

Wood County

Well No. 6

John Alleman Farm

GENTLEMEN:

The undersigned well operator is entitled to drill deeper upon the above named farm or tract of land for oil and gas, having fee title thereto, (or as the case may be) under grant or lease dated

October 10, 1896

, made by John Alleman and Louisa J. Alleman,

his wife, to South Penn Oil Company, and recorded on the 30th

of April, 1897, in the office of the County Clerk for said County in

Book 90, page 231.

The enclosed plat was prepared by a competent engineer and shows the proposed location of a well to be drilled for oil and gas by the undersigned well operator on the farm and in the Magisterial District and County above named, determined by survey and courses and distances from two permanent points, or land marks.

The undersigned well operator is informed and believes there are no coal operators operating beds of coal beneath said farm or tract of land on which said well is located, or within 500 feet of the boundaries of the same, who have mapped their workings and filed their maps as required by law, excepting the coal operators or coal owners (if any) above named as addressees.

The above named coal operators or coal owners (if any) are notified that any objections they may desire to make to such proposed location, or which they are required to make by Section 3 of said Act, if the drilling of a well at said proposed location will cause a dangerous condition in or about their respective coal mines, must be received by, or filed with the Department of Mines within ten* days from the receipt of a copy of this notice and accompanying plat by said Department. Said coal operators are further notified that forms for use in making such objections will be furnished to them by the Department of Mines promptly on request and that all such objections must set forth as definitely as is reasonably possible the ground or grounds on which such objections are based and indicate the direction and distance the proposed location should be moved to overcome same.

(The next paragraph is to be completed only in Department's copy.)

Copies of this notice and the enclosed plat were mailed by registered mail, or delivered to the above

named coal operators or coal owners at their above shown respective address... day... before, or on the same day with the mailing or delivery of this copy to the Department of Mines at Charleston, West Virginia.

Very truly yours, SOUTH PENN OIL COMPANY

By *Stonely* Land Dept.
WELL OPERATOR

P. O. Drawer 1255,
STREET

Pittsburgh,
CITY OR TOWN

Pennsylvania
STATE

01/05/2024

Address of Well Operator }

*Section 3 If no such objections be filed, or be found by the department of mines, within said period of ten days from the receipt of said notice and plat by the department of mines, to said proposed location, the department shall forthwith issue to the well operator a drilling permit reciting the filing of such plat, that no objections have been made by the coal operators to the location, or found thereto by the department, and that the same is approved and the well operator authorized to proceed to drill at said location.

JUN 16 1934

NOTICE OF PROPOSED LOCATION OF OIL AND GAS WELL
(REQUIRED BY SECTION 3, CHAPTER 88, ACTS 1923)
 WEST VIRGINIA DEPARTMENT OF MINES
 OIL AND GAS SECTION

To The Department of Mines,
 Charleston, W. Va.

W. E. Sturt et al

COAL OPERATOR OR COAL OWNER
 1217 Ann St.,
 Parkersburg, W. Va.

SOUTH PRIN OIL COMPANY

NAME OF WELL OPERATOR
 P. O. Drawer 1255, Pittsburh, Va.
 COMPLETE ADDRESS

PROPOSED LOCATION
 June 12, 1924

District
 Union

County
 Wood

Well No
 6

Farm
 John Ailman

GENTLEMEN:
 The undersigned well operator is entitled to drill upon the above named farm or tract of land for oil and gas, having fee title thereto, (or as the case may be) under grant or lease dated

October 10, 1922 made by John Ailman and Louise J. Ailman,

his wife, to South Prin Oil Company and recorded on the 30th day

of April, 1924 in the office of the County Clerk for said County in

Book page 231 30

The enclosed plat was prepared by a competent engineer and shows the proposed location of a well to be drilled for oil and gas by the undersigned well operator on the farm and in the Marshal District and County above named, determined by survey and courses and distances from two permanent points or land marks.

The undersigned well operator is informed and believes there are no coal operators operating beds of coal beneath said farm or part of land on which said well is located, or within 500 feet of the boundary of the same, who have mapped their workings and filed their maps as required by law, excepting the coal operators or coal owners (if any) above named as addressees.

The above named coal operators or coal owners (if any) are notified that any objections they may desire to make to such proposed location, or which they are required to make by Section 3 of said Act, if the drilling of a well at said proposed location will cause a dangerous condition in or about their respective coal mines, must be received by or filed with the Department of Mines within ten days from the receipt of a copy of this notice and accompanying plat by said Department. Said coal operators are further notified that forms for use in making such objections will be furnished to them by the Department of Mines promptly on request and that all such objections must set forth as definitely as is reasonably possible the ground or grounds on which such objections are based and indicate the direction and distance the proposed location should be moved to overcome same.

(The next paragraph is to be completed only in Department's copy.)
 Copies of this notice and the enclosed plat were mailed by registered mail, or delivered to the above

named coal operators or coal owners at their above shown respective addresses days before, or on the same day with the mailing or delivery of this copy to the Department of Mines at Charleston, West Virginia.

Very truly yours, SOUTH PRIN OIL COMPANY

BY _____ WELL OPERATOR

P. O. Drawer 1255, Pittsburh, Va.

Address of Well Operator

Pennsylvania

Section 3. . . . If no such objection be filed, or be found by the department of mines, within said period of ten days from the receipt of said notice and plat by the department of mines, to said proposed location, the department shall forthwith issue to the well operator a drilling permit reciting the date of such plat, that no objections have been made by the coal operators to the location, or found thereto by the department, and that the same is approved and the well operator authorized to proceed to drill at said location.

01/05/2024

A10

June 18, 1934

Mr. W. E. Stout
1217 Ann Street
Parkersburg, W. Va.

Dear Sir:

A notice to drill deeper Well No. 6 on the John Alleman Farm, Union District, Wood County, has been received from the South Penn Oil Company, Pittsburgh, Pennsylvania. A copy of this notice with an attached map should have been mailed you by the well operator.

If, from the location of the above proposed well, it is apparent that your interests are not properly protected, you should file your objection on or before June 28, 1934.

Very truly yours,

Chief of Department of Mines.

NPR:g

Woo-29

01/05/2024

June 28, 1934

South Penn Oil Company
P. O. Drawer 1255
Pittsburgh, Pa.

Gentlemen:

Your notice of proposed well location
No. 6 on the John Alleman Farm was received
June 16, 1934.

No objections have been filed in the
ten-day period subsequent to our receipt of
your notice. Drilling permit is hereby issued
and enclosed.

Very truly yours,

Chief of Department of Mins.

NPR:g

encl

Woo-29

01/05/2024

A

April 18, 1935

South Penn Oil Company
P. O. Box 1255
Pittsburgh, Pa.

Gentlemen:

Please send us the final report (casing record and log) for your Well No. 6 on the John Alleman Farm, Union District, Wood County. Permit number Wco-29.

May we have this information by return mail as it is due to be filed as soon as the work of drilling is completed.

Blanks are enclosed.

Very truly yours,

Chief of Department of Mines.

NPR:g

encl

W 00-29

01/05/2024

SOUTH PENN OIL COMPANY

CHAMBER OF COMMERCE BUILDING

PITTSBURGH, PA. May 20, 1935.

Department of Mines,
Charleston, W. Va.

Attention: Mr. N. P. Rhinehart.

Dear Sir:-

Referring to your letter of April 18th, we are enclosing herewith data sheets Nos. 1 and 2 for well No. 6 on John Alleman farm, Union District, Wood County, West Virginia, drilled deeper under permit No. Woo - 29, issued June 28, 1934.

Yours very truly,

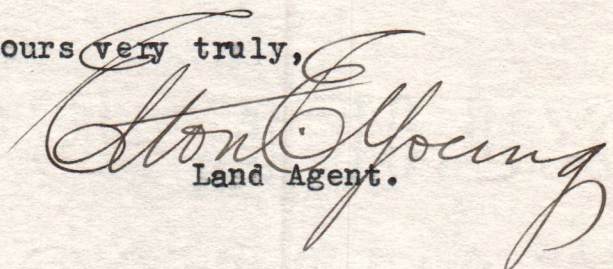
Land Agent.

EEY-JRM

5-22-35

Woo-29

01/05/2024

B-1

Wood 29

WEST VIRGINIA DEPARTMENT OF MINES

OIL AND GAS DIVISION

PRELIMINARY DATA SHEET NO. 1

File No. _____

Well No. 6, DD

SOUTH PENN OIL Company of Chamber of Commerce Bldg.,

Pittsburgh, Pa. on the John Alleman Farm

containing 109 acres. Location _____

Union District, in Wood County, West Virginia

The surface of the above tract is owned in fee by Charlotte Smith

of P.O. Box 883, Barnsdall, Oklahoma address, and the mineral rights are owned by

W. E. Stout et al of 1217 Ann St., Parkersburg, W.Va.
deeper

The oil and gas privileges are held under lease by the above named company, and this well is drilled under permit No. WOO- No. 29 issued by the West Virginia Department of Mines, Oil and Gas Division

June 28, 1934.

Elevation of surface at top of well, 856.64' Spirit Barometric.

The number of feet of the different sized casings used in the well.

_____ feet _____ size. Wood conductor.

230 feet 10" size, csg. 2253 feet 2" tubing sized csg.

1123 feet 8-1/4" size, csg. _____ feet _____ sized csg.

1923 feet 6-5/8" size, csg. _____ feet _____ sized csg.

Steel Shoe packer of 6-5/8" size, set at 1905'

_____ packer of _____ size, set at _____

_____, in casing perforated at _____ feet to _____ feet.

_____, in casing perforated at _____ feet to _____ feet.

Coal was encountered at _____ feet, thick ness _____ inches, and at _____

feet; thickness _____ inches; and at _____ feet; thickness _____ inches.

Liners were used as follows: (Give details) _____

May 20, 1935. Date.

Approved SOUTH PENN OIL COMPANY 01/05/2024, Owner.

By Ston Spang Land Agent.
(TITLE)

MAY 22 1935

B-2

Woo-29

SOUTH PENN OIL COMPANY

P. O. Drawer 1255,
Pittsburgh, Pa.

COMPLETION DATA SHEET

No. 2

FORMATION RECORD

Well No. 6, - John Alleman Farm.

Name	Color	Character	Oil, Gas or Water	Top	Bottom	Thickness	Total Depth	Remarks
Cow Run Sand				1300	1333			
Total Depth							1333	

Well was not shot at feet; well was shot at feet.

Fresh water at feet; fresh water at feet.

Well was producing hole.

~~dry~~

June 13, 1934.

Date

SOUTH PENN OIL COMPANY,

Approved By *Elton Young* 01/05/2024
Owner

NOTE: All bottom formations must be noted as indicated above and all key-rocks and oil and gas sands must be recorded under their proper geological names in the district as well as any local names commonly used in the district for such strata.

B-3

Wood 24

SOUTH PENN OIL
Chamber of Commerce Bldg.,
Pittsburgh, Pa.

COMPLETION DATA SHEET
No. 2
FORMATION RECORD

Well No. 6.- John Alleman Farm.

Name	Color	Character	Oil, Gas or Water	Top	Bottom	Thickness	Total Depth	Remarks
DRILLED DEEPER.								
Previous Depth				1333				
Salt Sand				1405	1630			
Maxon Sand			Water	1445				Hole full
Big Injun				1630	1680			
Slate				1680	1890			
Lime				1890	1895			
Slate & Shells				1895	1935			
Brown Shale				1935	2225			
Berea Sand				2225	2246			
			Oil	2246	2254			
				2247	2253			
Total Depth							2259	

5-22-35

Well was ~~shot~~ shot at 2246-2256, 40 qt. feet; well was shot at feet.

Salt Fresh water at 1445 feet; salt fresh water at feet.

Well was producing hole. ~~xxx~~

May 20, 1935.
Date

Approved By *Ston Young* Land Agent.
Owner

SOUTH PENN OIL COMPANY

01/05/2024

NOTE: All bottom formations must be noted as indicated above and all key-rocks and oil and gas sands must be recorded under their proper geological names in the district as well as any local names commonly used in the district for such strata.

MAY 22 1935

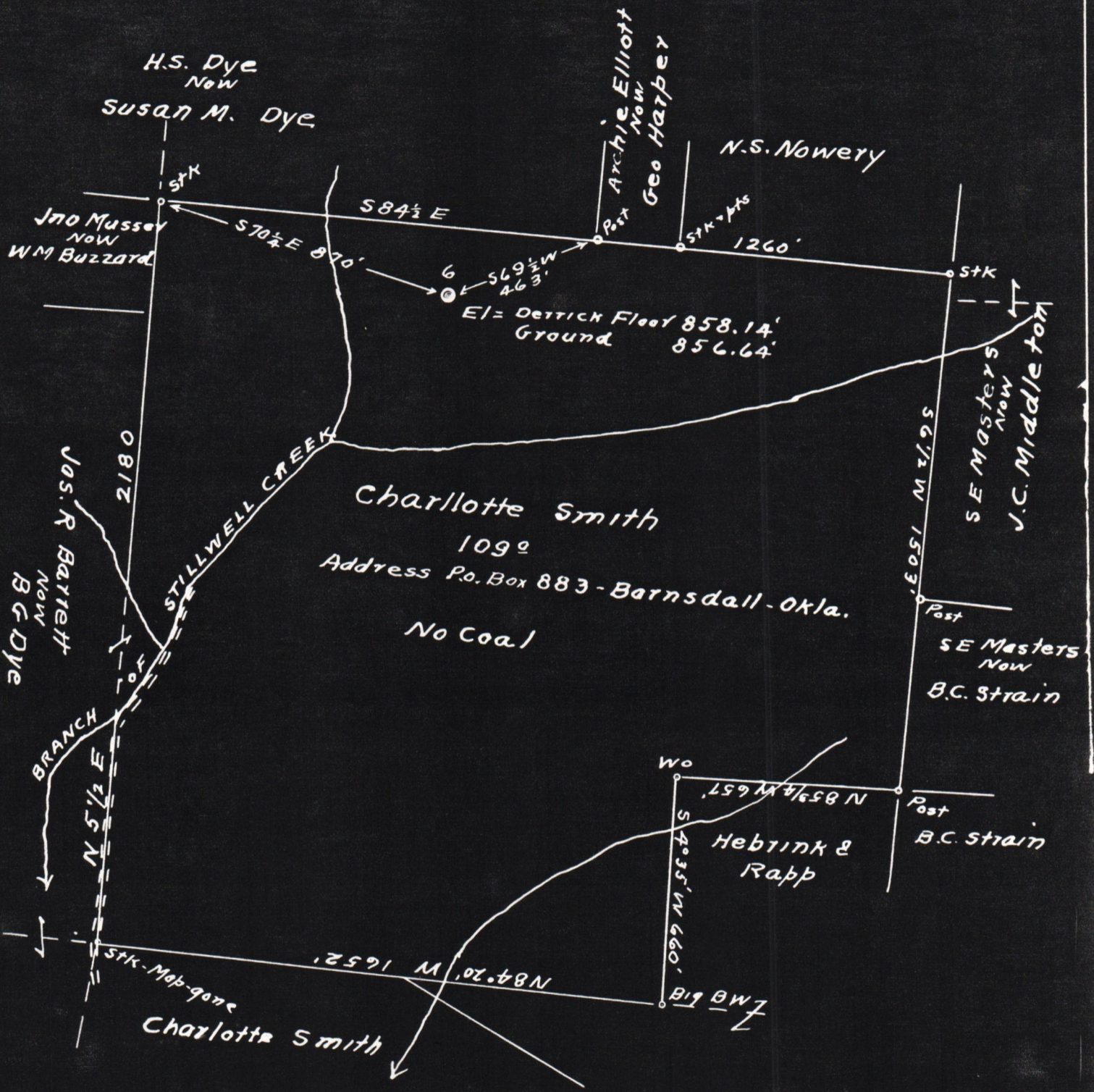

South Penn Oil Co.
 Survey Jno. Alleman Farm - for Drilling Deeper
 Well No. 6 - Union Dist. Wood. Co. W Va
 Scale 1 IN = 400'

Woo-29

SOUTH PENN OIL COMPANY.
DRILLING DEEPER WELL NO. 6, JOHN ALLEMAN FARM, UNION DISTRICT,
WOOD COUNTY, W. VA.

ENGINEER'S CERTIFICATE.

I, the undersigned, hereby certify that this Map is correct and shows all the information to the best of my knowledge and belief, required by the oil and gas section of the Mining Laws of West Virginia.

Frank Goodum
Engineer.

Acknowledged before me, a Notary Public of Allegheny County, Pa., this 13th day of June, 1934.

John F. Wiegman
Notary Public.

JOHN F. WIEGMAN, NOTARY PUBLIC
MY COMMISSION EXPIRES MAR. 30, 1935

Wood-29

01/05/2024

JUN 1 1934