

NOTICE OF PROPOSED LOCATION OF OIL AND GAS WELL

(REQUIRED BY SECTION 2, CHAPTER 86, ACTS 1929)

WEST VIRGINIA DEPARTMENT OF MINES

OIL AND GAS SECTION

To THE DEPARTMENT OF MINES,
Charleston, W. Va.

Sarah Lemley.

Lemley Farm Oil Co, J.B. Pierson, Atty.

COAL OPERATOR OR COAL OWNER

NAME OF WELL OPERATOR

Cairo, W.Va.

Cairo, W.Va.

ADDRESS

COMPLETE ADDRESS

COAL OPERATOR OR COAL OWNER

June. 9 1934

PROPOSED LOCATION

ADDRESS

Walker District

COAL OPERATOR OR COAL OWNER

Wood County

ADDRESS

Well No. 2

Sarah Lemley Farm

GENTLEMEN :

The undersigned well operator is entitled to drill upon the above named farm or tract of land for oil and gas, having fee title thereto, (or as the case may be) under grant or lease dated Feb. 13

1930, made by Sarah Lemley, to

John Leeton, and recorded on the 11 day

of March 1930, in the office of the County Clerk for said County in

Deed Book 201, page 512 Wood County.

The enclosed plat was prepared by a competent engineer and shows the proposed location of a well to be drilled for oil and gas by the undersigned well operator on the farm and in the Magisterial District and County above named, determined by survey and courses and distances from two permanent points, or land marks.

The undersigned well operator is informed and believes there are no coal operators operating beds of coal beneath said farm or tract of land on which said well is located, or within 500 feet of the boundaries of the same, who have mapped their workings and filed their maps as required by law, excepting the coal operators or coal owners (if any) above named as addressees.

The above named coal operators or coal owners (if any) are notified that any objections they may desire to make to such proposed location, or which they are required to make by Section 3 of said Act, if the drilling of a well at said proposed location will cause a dangerous condition in or about their respective coal mines, must be received by, or filed with the Department of Mines within ten* days from the receipt of a copy of this notice and accompanying plat by said Department. Said coal operators are further notified that forms for use in making such objections will be furnished to them by the Department of Mines promptly on request and that all such objections must set forth as definitely as is reasonably possible the ground or grounds on which such objections are based and indicate the direction and distance the proposed location should be moved to overcome same.

(The next paragraph is to be completed only in Department's copy.)

Copies of this notice and the enclosed plat were mailed by registered mail, or delivered to the above

named coal operators or coal owners at their above shown respective address.....day.... before, or on the same day with the mailing or delivery of this copy to the Department of Mines at Charleston, West Virginia.

Very truly yours,

Lemley Farm Oil Co

WELL OPERATOR

By J.B. Pierson, Atty.

STREET

Address of Well Operator }

Cairo, W.Va. 01/05/2024

CITY OR TOWN

STATE

*Section 3 If no such objections be filed, or be found by the department of mines, within said period of ten days from the receipt of said notice and plat by the department of mines, to said proposed location, the department shall forthwith issue to the well operator a drilling permit reciting the filing of such plat, that no objections have been made by the coal operators to the location, or found thereto by the department, and that the same is approved and the well operator authorized to proceed to drill at said location.

DEC 1 1934

NOTICE OF PROPOSED LOCATION OF OIL AND GAS WELL
WEST VIRGINIA DEPARTMENT OF MINES
OIL AND GAS SECTION

To The Department of Mines
Charleston, W. Va.

Lewis Farm Oil Co., J. H. Peterson, Atty.
NAME OF WELL OPERATOR

COAL OPERATOR OR COAL OWNER

Capro, W. Va.
COMPLETE ADDRESS

Capro, W. Va.
ADDRESS

Proposed Location

COAL OPERATOR OR COAL OWNER

County

ADDRESS

Well No.

COAL OPERATOR OR COAL OWNER

Farm

ADDRESS

The undersigned well operator is entitled to drill upon the above named farm or tract of land for oil and gas having the title thereto (or as the case may be) under grant or lease dated

1930 made by

and recorded on the

of

The enclosed plat was prepared by a competent engineer and shows the proposed location of a well to be drilled for oil and gas by the undersigned well operator on the farm and in the Magisterial District and County above named, determined by survey and courses and distances from two permanent points or land marks.

The undersigned well operator is informed and believes there are no coal operators operating beds of coal beneath said farm or tract of land on which said well is located, or within 300 feet of the boundary of the same, who have mapped their workings and filed their maps as required by law, excepting the coal operators or coal owners (if any) above named as addressees.

The above named coal operators or coal owners (if any) are notified that any objections they may desire to make to such proposed location, or which they are required to make by Section 2 of said Act, if the drilling of a well at said proposed location will cause a dangerous condition in or about their respective coal mines, must be received by or filed with the Department of Mines within ten days from the receipt of a copy of this notice and accompanying plat by said Department. Said coal operators are further notified that forms for use in making such objections will be furnished to them by the Department of Mines promptly on request and that all such objections must set forth as definitely as is reasonably possible the ground or grounds on which such objections are based and indicate the direction and distance the proposed location should be moved to overcome same.

(The next paragraph is to be completed only in Department's copy.)
Copies of this notice and the enclosed plat were mailed by registered mail, or delivered to the above

named coal operators or coal owners, at their above shown respective addresses, on the same day with the mailing or delivery of this copy to the Department of Mines at Charleston, West Virginia.

Very truly yours,

J. H. Peterson
WELL OPERATOR

Capro, W. Va.
STREET

Capro, W. Va.
CITY OR TOWN

Address
of
Well Operator

01/05/2024

Section 2. If no such objections be filed, or be found by the department of mines, within said period of ten days from the receipt of said notice and plat by the department of mines to said proposed location, the department shall forthwith issue to the well operator a drilling permit reciting the thing of each plat, that no objections have been made by the coal operators to the location, or found thereby by the department, and that the same approved and the well operator authorized to proceed to drill at said location.

PLAT, of the proposed location of Well No 2, of J.B. Pierson, Et Al, as located on the Sarah Lemley Farm consisting of 38 Acres, in Walker District Wood County, near the Village of Present Hill.

Lemley Farm Oil Co, location No 2.

Elmer Marshall.

J. W. Marshall.

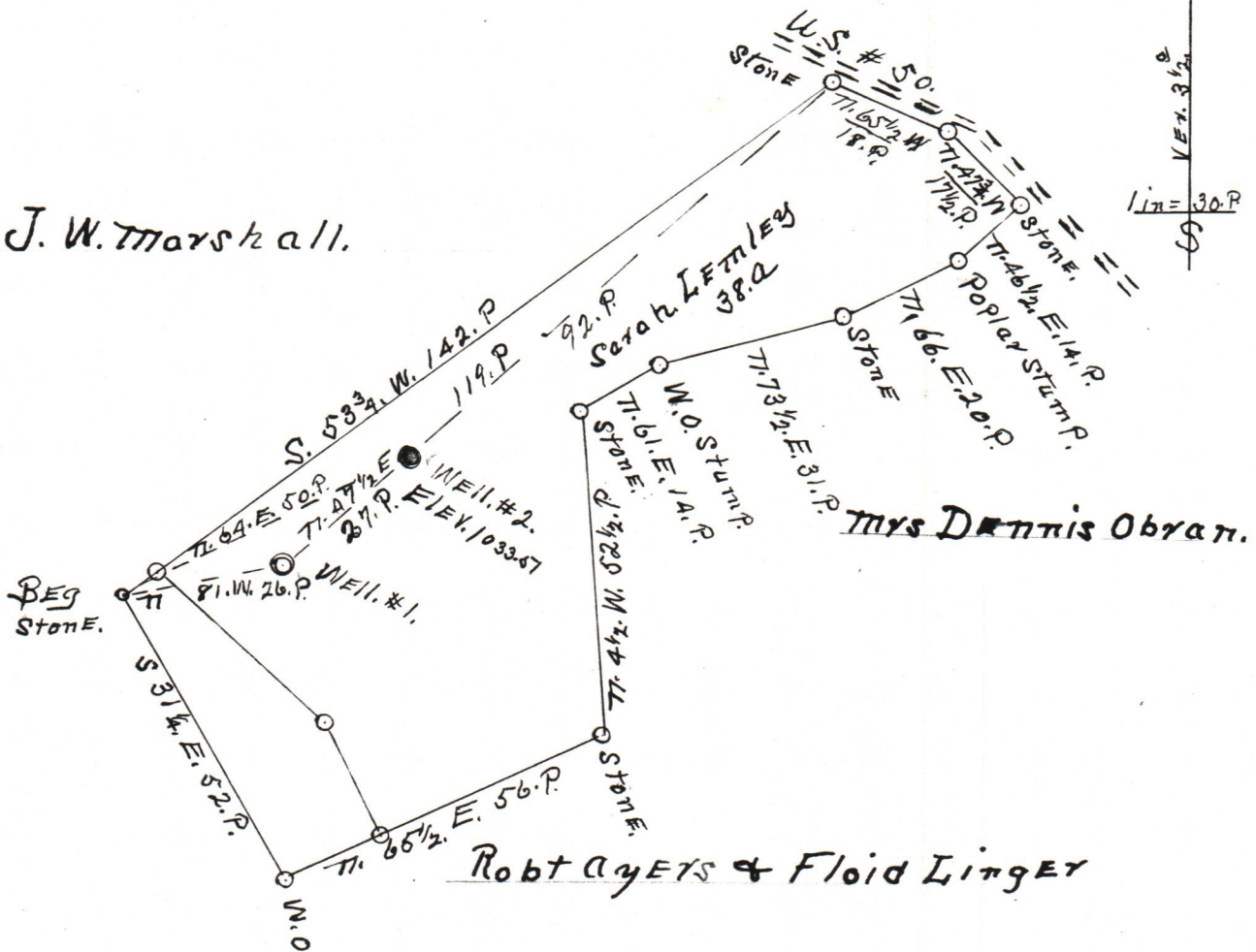

I, the undersigned hereby certify that this Map is correct, and shows all the information to the best of my knowledge and belief, required by the oil and gas section of the Mining Laws of W. Va.

D. G. McLaughlin
Engineer.

Acknowledged before me a Notary Public for Ritchie County, this 8th day of June, 1934.

Beatrice M. Ritter
Notary Public.

My commission expires on the 9th day of March 1937.

Woo-28

01/05/2024

JUN 11 1934

Woo-28

5364

THE ILLINOIS NATIONAL SUPPLY CO.

INCORPORATED

MANUFACTURER OF AND DEALER IN

OIL AND GAS WELL SUPPLIES

MACHINERY, CORDAGE AND PIPE.

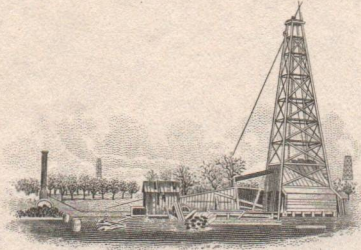

ALL QUOTATIONS AND SALES ARE MADE SUBJECT TO THE CONDITIONS PRINTED BELOW

Cairo, W, Va. Feb 26th, 1931.

Mr. L. W. Brown
State Department Of Mines
Oil And Gas Division.
Charleston, W, Va.

Dear Sir:-

Yours of the 25th at hand with Form G-1, enclosed for additional information. we do not think there is any Coal underlying this tract of land, as there has been several Oil Wells Drilled on adjoining Farms, and we never saw any Coal in any of them. however if Coal or other Minerals be encountered in the the Drilling of this Well they would be owned by Sarah Lemley, address Cairo, Ritchie, County, W, Va. trusting above information is satisfactory I remain.

Yours Truly,

A handwritten signature in cursive script, appearing to read "J. P. Pearson".

Thanks for the Forms G-1 and G-9, which arrived all OK.

The Illinois National Supply Co.

A-10

THE ILLINOIS NATIONAL SUPPLY CO.
OIL AND GAS WELL SUPPLIES
CHICAGO, ILLINOIS

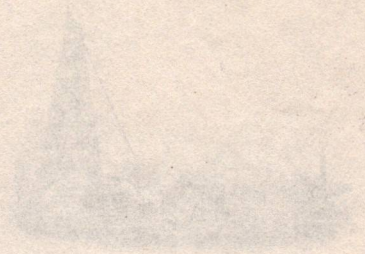

Chicago, Ill., Feb. 23rd, 1931.

Mr. D. W. Brown
State Department of Mines
Oil and Gas Division
Charleston, W. Va.

Dear Sir:-
Yours of the 23rd at hand with Form 3-1 enclosed for additional information. We do not think there is any coal underlying this tract of land as there has been several oil wells drilled on adjoining farms, and we never saw any coal in any of them. However, if coal or other minerals be encountered in the drilling of this well they would be owned by you. My address is Chicago, Illinois, 1234 N. Dearborn St., Chicago, Ill.

Yours truly,
[Signature]

Trains for the 3-1 and 2-2 which arrived 3-1.

B-1

Woo-28

WEST VIRGINIA DEPARTMENT OF MINES

OIL AND GAS DIVISION

PRELIMINARY DATA SHEET NO. 1

File No. _____

Well No. 2

Lemley Farm Oil Co Company of Cairo, W, Va.

Sarah Lemley on the Lemley Farm

containing 37 acres. Location # 2

Walker District, in Wood County, West Virginia

The surface of the above tract is owned in fee by Sarah Lemley

of Cairo, W, Va. address, and the mineral rights are owned by

Sarah Lemley of Cairo, W, Va.

The oil and gas privileges are held under lease by the above named company, and this well is drilled under permit

No. 21 Wood 28 issued by the West Virginia Department of Mines, Oil and Gas Division

June 28, 1934

Elevation of surface at top of well, 2 Ft 1033.51 Spirit Barometric.

The number of feet of the different sized casings used in the well.

10 feet 13" size. Wood conductor.

237 feet 10" size, csg. 1130 feet 8 1/2 sized csg.

1465 feet 6 5/8" size, csg. _____ feet _____ sized csg.

_____ feet _____ size, csg. _____ feet _____ sized csg.

0 packer of _____ size, set at _____

_____ packer of _____ size, set at _____

0 _____, in casing perforated at _____ feet to _____ feet.

0 _____, in casing perforated at _____ feet to _____ feet.

Coal was encountered at non feet, thick ness _____ inches, and at _____

feet; thickness _____ inches; and at _____ feet; thickness _____ inches.

Liners were used as follows: (Give details) non used

December 14, 1934

Date. 01/05/2024

Approved Lemley Farm Oil Co, Owner.

By J. B. Person atty
by Ed Beane (TITLE)



8-6-30

B-2

Woo-28

Lemley Farm Oil Co Company

COMPLETION DATA SHEET

Cairo, W. Va. Address

No. 2

FORMATION RECORD

Well No. 2

Name	Color	Character	Oil, Gas or Water	Top	Bottom	Thickness	Total Depth	Remarks
Big D	White	Hard	0	1050	1090	40'		
gas sand	White	hard	0	1190	1208	18		
First Salt	White	hard	0	1290	1345	55		
2 saltsand	white	hard	0	1455	1555	100		
3 " "	white	hard	gas 01566	1562	1590	38		
sand	white	soft	oil 1775 to 1780					
			----- to 1788 to 1803	1745	1815	70	1997	

8-6-35

Well was ~~not~~ shot at 1770 to 1780 feet; well was shot at 1788 to 1800 feet.

Salt Fresh water at 1770 to 1780 feet; salt fresh water at _____ feet.

Well was producing oil hole. dry

August 5, 1935

Date

Approved Lemley Farm Oil Co

Owner

01/05/2024

NOTE: All bottom formations must be noted as indicated above and all key rocks and oil and gas sands must be recorded under their proper geological names in the district as well as any local names commonly used in the district for such strata.

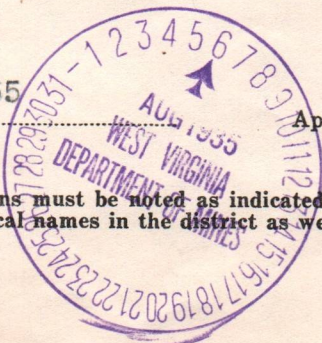

J. B. Pierson atty

COMPLETION DATA SHEET

NOTE

FORMATION RECORD

Well No.	Name	Color	Character	Oil/Water	Per	Interval	Thickness (feet)	Remarks
10	Big D	White	Hard	0	1000	1000	100	
11	Big D	White	Hard	0	1100	1000	100	
12	Big D	White	Hard	0	1200	1100	100	
13	Big D	White	Hard	0	1300	1200	100	
14	Big D	White	Hard	0	1400	1300	100	
15	Big D	White	Hard	0	1500	1400	100	
16	Big D	White	Hard	0	1600	1500	100	
17	Big D	White	Hard	0	1700	1600	100	
18	Big D	White	Hard	0	1800	1700	100	
19	Big D	White	Hard	0	1900	1800	100	
20	Big D	White	Hard	0	2000	1900	100	

01/05/2024



NOTE: This information is for informational purposes only. It is not intended to be used as a basis for any legal or financial decision. The data is subject to change without notice.

PLAT, of the proposed location of Well No 2, of J.B. Pierson, Et Al, as located on the Sarah Lemley Farm consisting of 38 Acres, in Walker District Wood County, near the Village of Present Hill.

Lemley Farm Oil Co, location No 2.

Elmer Marshall.

J. W. Marshall.

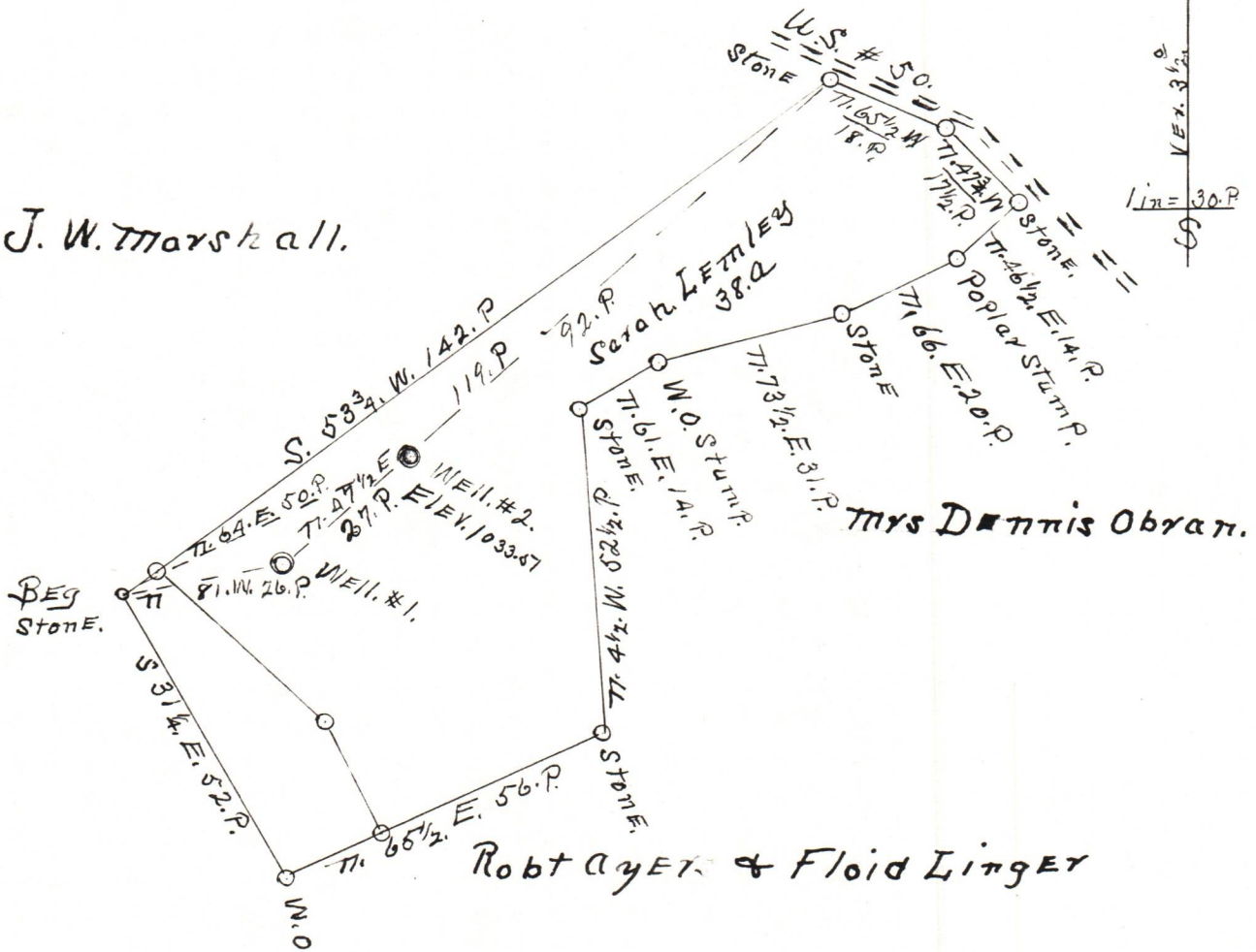

I, the undersigned hereby certify that this Map is correct, and shows all the information to the best of my knowledge and belief, required by the oil and gas section of the Mining Laws of W. Va.

[Signature]
 Engineer.

Acknowledged before me a Notary Public for Ritchie County, this 8th day of June, 1934.

[Signature]
 Notary Public.

My commission expires on the 9th day of March 1937.

Woo-28

01/05/2024

JUN 11 1934

Woo-28