

NOTICE OF PROPOSED LOCATION OF OIL AND GAS WELL

(REQUIRED BY SECTION 2, CHAPTER 86, ACTS 1929)

WEST VIRGINIA DEPARTMENT OF MINES
OIL AND GAS SECTION

To THE DEPARTMENT OF MINES,
Charleston, W. Va.

No Operator
COAL OPERATOR

No address
ADDRESS

No Operator
COAL OPERATOR

No address
ADDRESS

Sarah Lemley
COAL OPERATOR

Cairo, Pitchie, Co. W. Va.
ADDRESS

J. B. Pierson
John Lentin
W. H. Jonas

NAME OF WELL OPERATOR
Cairo, Pitchie, Co. W. Va.
COMPLETE ADDRESS

Feb. 20th 19*31.*

PROPOSED LOCATION
Walker District

Wood County

Well No. *1.*

Sarah Lemley Farm

GENTLEMEN:

The undersigned well operator is entitled to drill upon the above named farm or tract of land for oil and gas, having fee title thereto, (or as the case may be) under grant or lease dated *2-13-30.*

Lease, made by *Sarah Lemley*, to

John Lentin, and recorded on the *11th* day

of *March, 1930.*, in the office of the County Clerk for said County in

Book *201.*, page *512.*

The enclosed plat was prepared by a competent engineer and shows the proposed location of a well to be drilled for oil and gas by the undersigned well operator on the farm and in the Magisterial District and County above named, determined by survey and courses and distances from two permanent points, or land marks.

The undersigned well operator is informed and believes there are no coal operators operating beds of coal beneath said farm or tract of land on which said well is located, or within 500 feet of the boundaries of the same, who have mapped their workings and filed their maps as required by law, excepting the coal operators (if any) above named as addressees.

The above named coal operators (if any) are notified that any objections they may desire to make to such proposed location, or which they are required to make by Section 3 of said Act, if the drilling of a well at said proposed location will cause a dangerous condition in or about their respective coal mines, must be received by, or filed with the Department of Mines within ten* days from the receipt of a copy of this notice and accompanying plat by said Department. Said coal operators are further notified that forms for use in making such objections will be furnished to them by the Department of Mines promptly on request and that all such objections must set forth as definitely as is reasonably possible the ground or grounds on which such objections are based and indicate the direction and distance the proposed location should be moved to overcome same.

(The next paragraph is to be completed only in Department's copy.)

Copies of this notice and the enclosed plat were mailed by registered mail, or delivered to the above

named coal operators at their above shown respective address.....day.... before, or on the same day with the mailing or delivery of this copy to the Department of Mines at Charleston, West Virginia.

Very truly yours,
J. B. Pierson
John Lentin
W. H. Jonas

WELL OPERATOR
Box #85.

Address of Well Operator }

STREET
Cairo, Pitchie

CITY OR TOWN
West Virginia

STATE

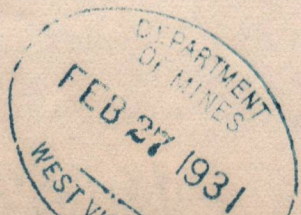

0105/2024

*Section 3. If no such objections be filed, or be found by the department of mines, within said period of ten days from the receipt of said notice and plat by the department of mines, to said proposed location, the department shall forthwith issue to the well operator a drilling permit reciting the filing of such plat, that no objections have been made by the coal operators to the location, or found thereto by the department, and that the same is approved and the well operator authorized to proceed to drill at said location.

Nov 2

Record Sarah Lemley #1. Drilled May 1931.

Woo-2

B-1

Sand	10Ft.6In.	"	2050
Sand	430	"	450
Red Rock	860	"	910
Sand	1018	"	1058
Break	1058	"	1106
Sand	1106	"	1124
White Slate	1124	"	1142
Sand	1142	"	1174
Black Slate	1174	"	1195
Sand	1195	"	1252
Break	1252	"	1270
Sand	1270	"	1320
Break	1320	"	1385
Lime	1385	"	1415
Sand	1415	"	1488
Break	1488	"	1508
Sand	1508	"	1528
Break	1528	"	1543
Sand	1543	"	1573
Gas	1573	"	1560
Lime	1573	"	1617
Slate	1617	"	1630
Sand	1630	"	1642
Slate	1642	"	1670
Sand	1670	"	1698
Sand	1718	"	1777
OIL & GAS	1739	"	1747
OIL	1784 ⁵²	"	1762
Total Depth.	1784		

AUG 11 1933

01/05/2024

A-9

THE NATIONAL SUPPLY CO.

MANUFACTURER OF AND DEALER IN
OIL AND GAS WELL SUPPLIES
MACHINERY, CORDAGE AND PIPE.

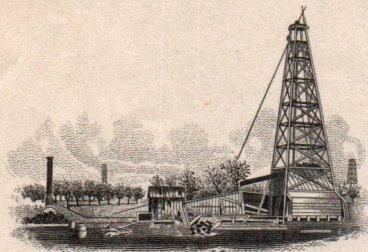

ALL QUOTATIONS AND SALES ARE MADE SUBJECT TO THE CONDITIONS PRINTED BELOW

Cairo, W, Va. Feb 20th, 1931.

To The Department Of Mines
Charleston, W, Va.

Gentlemen:-

Enclosed you will find application for permit to Drill for Oil and Gas on the Sarah Lemley Farm, Walker District, Wood County W, Va. also a Map of our Lease showing the location of the Well. we will be pleased to hear from you at your earliest convenience in regards to above, and we certainly will appreciate the favor if you will kindly send me a few of the Blanks Form G-I as we have lots of inquiries for these permits. thanking you for your usual promptness we remain.

Yours Very Truly
John Leeten
W H Jonas

By *J. Peterson*

A-10

February 25, 1931

Mr. J. B. Pierson
Cairo, W. Va.

Dear Sir:

We regret that it is necessary to return your application for additional information.

Whether or not there is coal underlying the tract of land about to be drilled, you should give the name and address of the party or parties who would own the coal or other minerals if any were encountered in the drilling of this well.

Please supply this information and return promptly in order to avoid delay and oblige.

Yours very truly

STATE DEPARTMENT OF MINES
Oil and Gas Division

By: _____

LWB:g

P. S. Forms G-1 and G-9 forwarded under separate cover as requested.

L.W.B.

01/05/2024

A-11

February 27, 1931

Sarah Lemley
Cairo, W. Va.

Gentlemen:

A notice of a proposed location of an oil or gas well, No. 1 Sarah Lemley Farm, Walker District Wood County, has been received by this Department from the Pierson-Leeten-Jonas Company, of Cairo, West Virginia, as of this date. A copy of this notice with an attached map should have been mailed you by the Well Operator.

Whether or not it is your intention of filing objections to this Department regarding the proposed location, it will be necessary for you to submit to the Department of Mines on or before March 9, 1931 a section of your mine map (Preferably of 200-500 feet scale) showing this proposed location in relation to your present mine workings or projected developments if the workings or projected developments are within 1000 feet of the proposed locations.

If from the location of the above proposed well, it is apparent that the well will penetrate unworkable coal seams, barren areas, or does not fall within the scope of your present projected developments, advise this Department to that effect in lieu of the above mentioned map.

Very truly yours,

Chief of Department of Mines.

RML-ECL

01/05/2024

A-121

March 9, 1931

Pierson, Leeten and Jonas
Box 85
Cairo, W. Va.

Gentlemen:

Your notice of proposed well location No. 1
on the Sarah Lemley Farm was received in this office
February 27, 1931.

No objections have been filed on the ten-day
period subsequent to our receipt of your notice. Drilling
permit is hereby issued and found enclosed.

Very truly yours,

Chief of Department of Mines.

RML:g

encl

01/05/2024

Plat of the proposed location of Well No. I. of J.B. Pierson, John Leeton, & W.H. Jones. of Cairo, & Volcano. W. Va. On the Sarah Lemley Farm, Consisting of 38 Acres, Locaten in Walker District, Wood County, near Plesent Hill. W. Va.

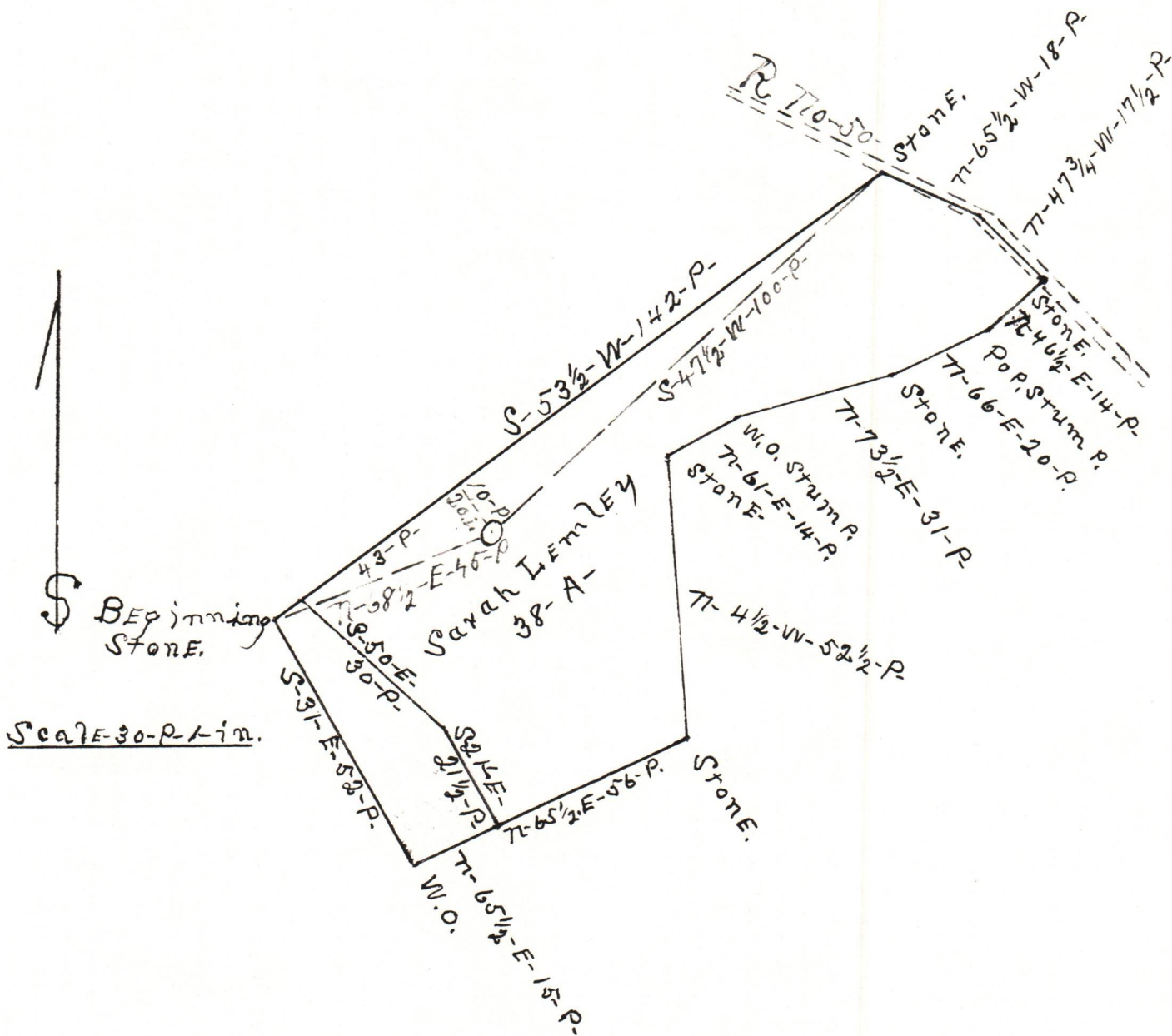

I, the undersigned hereby certify that this Map is correct and shows all the information to the best of my knowledge and belief, required by the oil and gas section of the Mining Law's of West Virginia.

W.H. Jones
 Engineer.

Acknowledged before me A Notary Public this 25th day of February, 1931.

My Commission expires 14 day
 of June 1936

J.C. Phillips

01/05/2024

W00-2