

LATITUDE 39° 07' 30''

81° 17' 30''

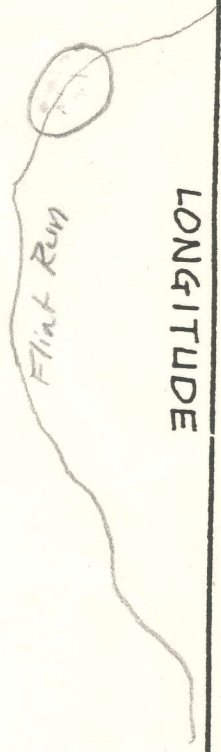

7'5 OGIS topo location

7.5' loc _____ 15' loc _____
 (calc.) _____

Company Glen W Roberts

Farm Louis Reed, et al

Quad Girta

County Wirt

District Clay

WELL LOCATION MAP

File No. Wirt 78A-83A

No location found

2 SURVEY
 BEW AT HICKORY COR. OF REX &
 MCKALEY - ALONG P.L. SIDE - 600' TO R. & ROAD
 ALONG P.L. SIDE - 505' TO W.O. COR

- 7 to 1
 7 to 2
 7 to 3
 7 to 4
 7 to 5
 7 to 6

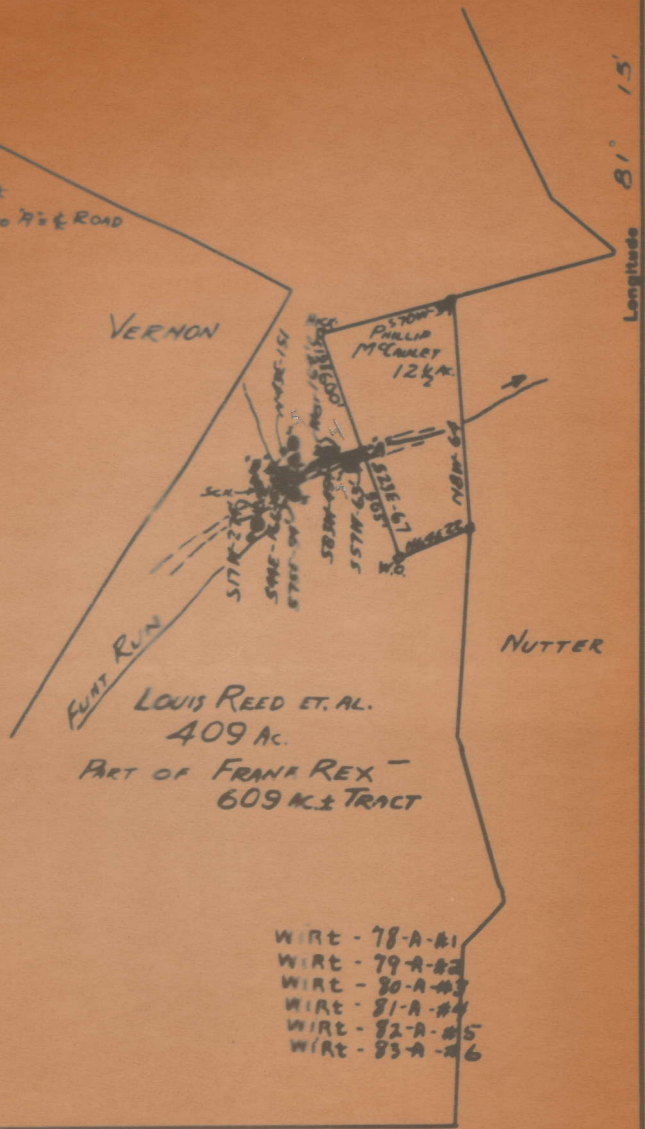

- ELEVATIONS
 1 = 698'
 2 = 697'
 3 = 716'
 4 = 702'
 5 = 700'
 6 = 703'

LOUIS REED ET AL.
 409 AC.
 PART OF FRANK REX -
 609 AC. ± TRACT

- WIRE - 78-A-81
 WIRE - 79-A-82
 WIRE - 80-A-83
 WIRE - 81-A-84
 WIRE - 82-A-85
 WIRE - 83-A-86

New Location
 Drill Deeper
 Abandonment

Handwritten signature

Company GLEN W ROBERTS
 Address ELIZABETH, WEST VA
 Farm LOUIS REED ET AL
 Tract 409 Acres _____ Lease No. _____
 Well Farm No. U.S.G.E. Serial No. _____

STATE OF WEST VIRGINIA
 DEPARTMENT OF MINES
 OIL AND GAS DIVISION
 CHARLESTON

WELL LOCATION MAP

STATE OF WEST VIRGINIA
DEPARTMENT OF MINES
OIL AND GAS DIVISION

WELL RECORD

Permit No. _____

Oil or Gas Well Oil
(TYPE)

Company Glen W. Roberts
Address Elizabeth, W. Va.
Farm Louis Reed et. al. Acres 409
Location (waters) Flint Run
Well No. 5 Elev. _____
District Clay County Virt
The surface of tract is owned in fee by Louis Reed et. al.
Address Elizabeth, W. Va.
Mineral rights are owned by Louis Reed et. al.
Address Elizabeth, W. Va.

Casing and Tubing	Used in Drilling	Left in Well	Packers
Size			
18			Kind of Packer
18			
10			Size of
8 1/4			
6 1/4		Unknown	Depth set
5 3/16			
3			Perforation
2		Unknown	Perforation
Liners Used			Perforation
			Perforation

Drilling commenced _____
Drilling completed _____
Date Shot _____ From _____ To _____
With _____
Open Flow _____ /10ths Water in _____ Inch
_____ /10ths Merc. in _____ Inch
Volume _____ Cu. Ft.
Rock Pressure _____ lbs. _____ hrs.
Oil _____ bbls., 1st 24 hrs.
Fresh water _____ feet _____ feet
Salt water _____ feet _____ feet

CASING CEMENTED _____ SIZE _____ No. Ft. _____ Date _____

COAL WAS ENCOUNTERED AT _____ FEET _____ INCHES
_____ FEET _____ INCHES _____ FEET _____ INCHES
_____ FEET _____ INCHES _____ FEET _____ INCHES

Formation	Color	Hard or Soft	Top	Bottom	Oil, Gas or Water	Depth Found	Remarks
-----------	-------	--------------	-----	--------	-------------------	-------------	---------

Old well now abandoned. No record is available.
No nearby well record seems to correlate therewith.
Well is reportedly less than 500 feet deep.



REED, LOUIS, ET AL., NO. 3.

Wirt-80-A.

By Glen W. Roberts.

Clay Dist.

NO PLAT