

LATITUDE 39° 05' $\frac{1}{4}$

LONGITUDE 81° 15'

W.A. LEWIS

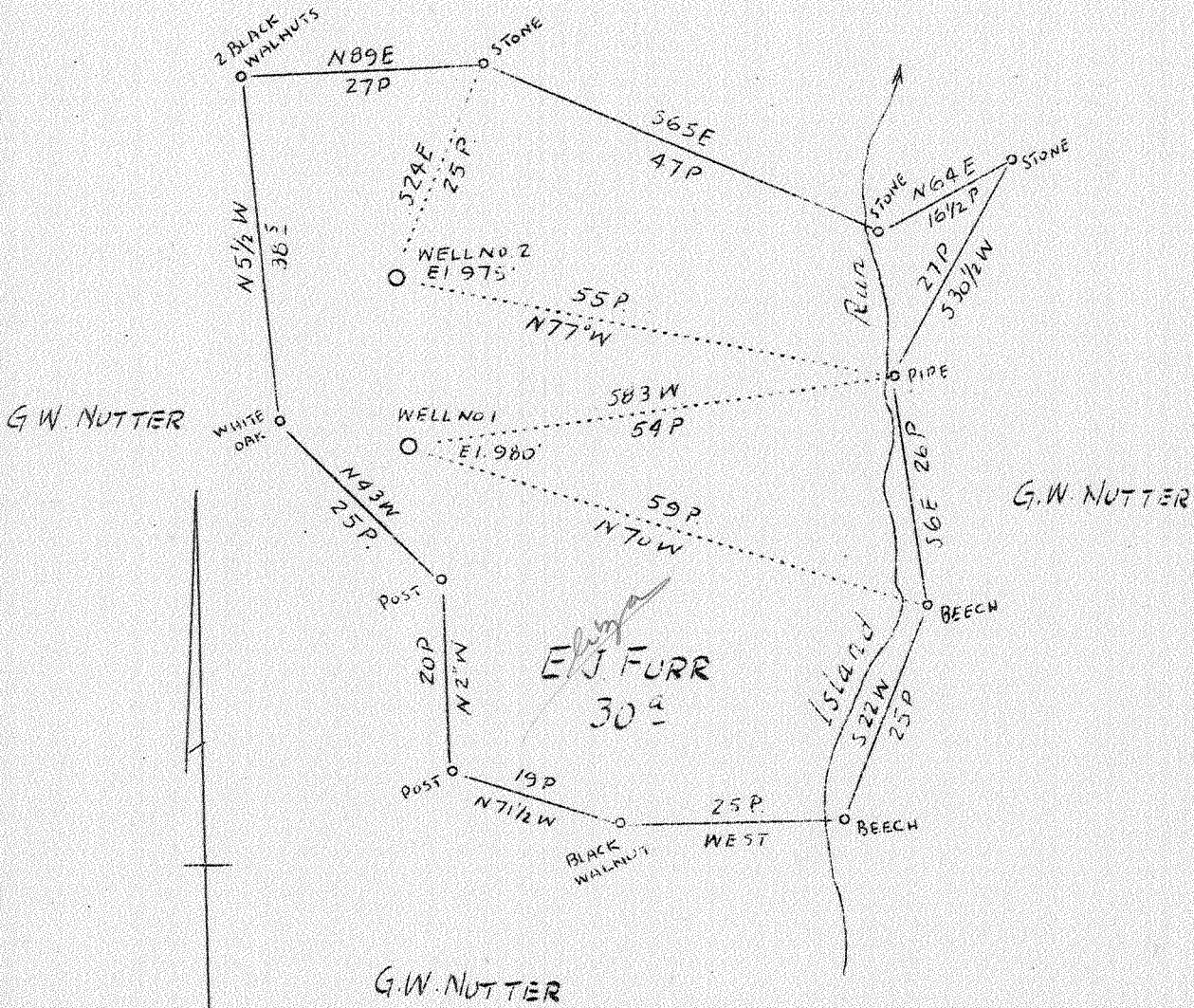

#1	0.77 W
	0.32 ϕ
#2	0.18 W
	0.22 ϕ

330
195
1650
291
313.50

✓ ✓ AUG 29 1938

ABANDONMENT

Company Smith, Feick & Piersol
 Address Walker, W.V. R. 2
 Firm E. J. Furr
 Acres 30 A.
 Well Farm No's 1 and 2
 Elevation (Spirit Level) No. 1 980
 No 2 975
 Quadrangle Elizabeth
 County Wirt
 District Clay
 Engineer J. E. Anderson
 Engineer's Registration No. Surveyor
 Date June 23, 1937
 Scale 1 in--20 poles

STATE OF WEST VIRGINIA
 Department of Mines
 OIL AND GAS DIVISION
 Charleston

WELL LOCATION MAP

File No. WIRT-28-29 A

x Denote location of well on U. S. Topographic Map, scale 1 to 62,500, latitude and longitude lines being represented by border lines as shown.

- Denotes one inch spaces on border line of original tracing.

32

WEST VIRGINIA DEPARTMENT OF MINES

OIL AND GAS DIVISION

PRELIMINARY DATA SHEET NO. 1

AB permit
Wirt - 28-A

File No. _____

Well No. 1

Smith, Feick & Piersol Company of Walker, Rt. # 2, W. VA.

on the Eliza J. Furr Farm

containing 30 acres. Location Island Run

Clay District, in Wirt County, West Virginia

The surface of the above tract is owned in fee by Eliza J. Furr

of Elizabeth address, and the mineral rights are owned by

same of same

The oil and gas privileges are held under lease by the above named company, and this well is drilled under permit

No. no permit issued by the West Virginia Department of Mines, Oil and Gas Division

_____ 1938 _____

Elevation of surface at top of well, 980' Spirit Barometric. XXXX

The number of feet of the different sized casings used in the well.

_____ feet _____ size. Wood conductor.

500 feet 4-7/8 in. size, csg. _____ feet _____ sized csg.

_____ feet _____ size, csg. _____ feet _____ sized csg.

_____ feet _____ size, csg. _____ feet _____ sized csg.

_____ packer of _____ size, set at _____

_____ packer of _____ size, set at _____

_____, in casing perforated at _____ feet to _____ feet.

_____, in casing perforated at _____ feet to _____ feet.

Coal was encountered at none feet, thick ness _____ inches, and at _____

feet; thickness _____ inches; and at _____ feet; thickness _____ inches.

Liners were used as follows: (Give details) _____

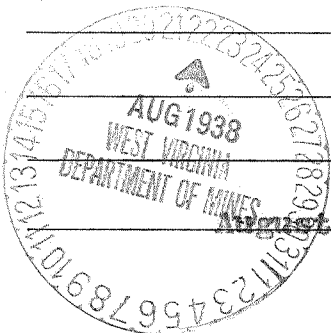

August 20, 1938 Date.

Approved Smith, Feick & Piersol, Owner.

By _____ (TITLE)

SEP 22 1938

32

Smith, Feick & Piersol Company

COMPLETION DATA SHEET

Walker, Rt. #2, W. VA. Address

No. 2

WELL NO. 1 FARM Eliza J. Burr

FORMATION RECORD

Name	Color	Character	Oil, Gas or Water	Top	Bottom	Thickness	Total Depth	Remarks
Clay	white	soft		0000	30	30	30	
Stone	gray	hard		30	50	20	50	
Red Rock & Shale	red	soft		50	630	580	630	
Sand	gray	soft		630	650	20	650	bottom of well

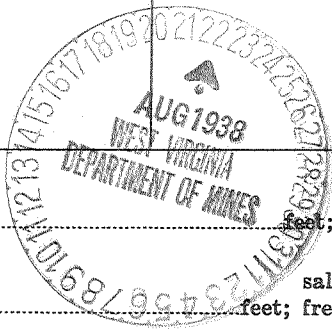

shot
Well was not shot at feet; well was shot at feet.

Salt
Fresh water at feet; salt fresh water at feet.

producing
Well was hole.
dry

Smith, Feick & Piersol

August 20, 1938

Date

Approved

Owner

NOTE: All bottom formations must be noted as indicated above and all key-rocks and oil and gas sands must be recorded under their proper geological names in the district as well as any local names commonly used in the district for such strata.

SEP 22 1938