

LATITUDE

39.00

LONGITUDE

81 17 30

X 7.5 loc

7.5 OGIS topo location

7.5' loc	<u>2.026</u>	15' loc	_____
	<u>1.54W</u>	(calc.)	_____

Company \_\_\_\_\_

Farm \_\_\_\_\_

Quad Burning Springs

County Wirt

District Burning Springs

WELL LOCATION MAP

File No. Wirt 15A

(maybe 357)

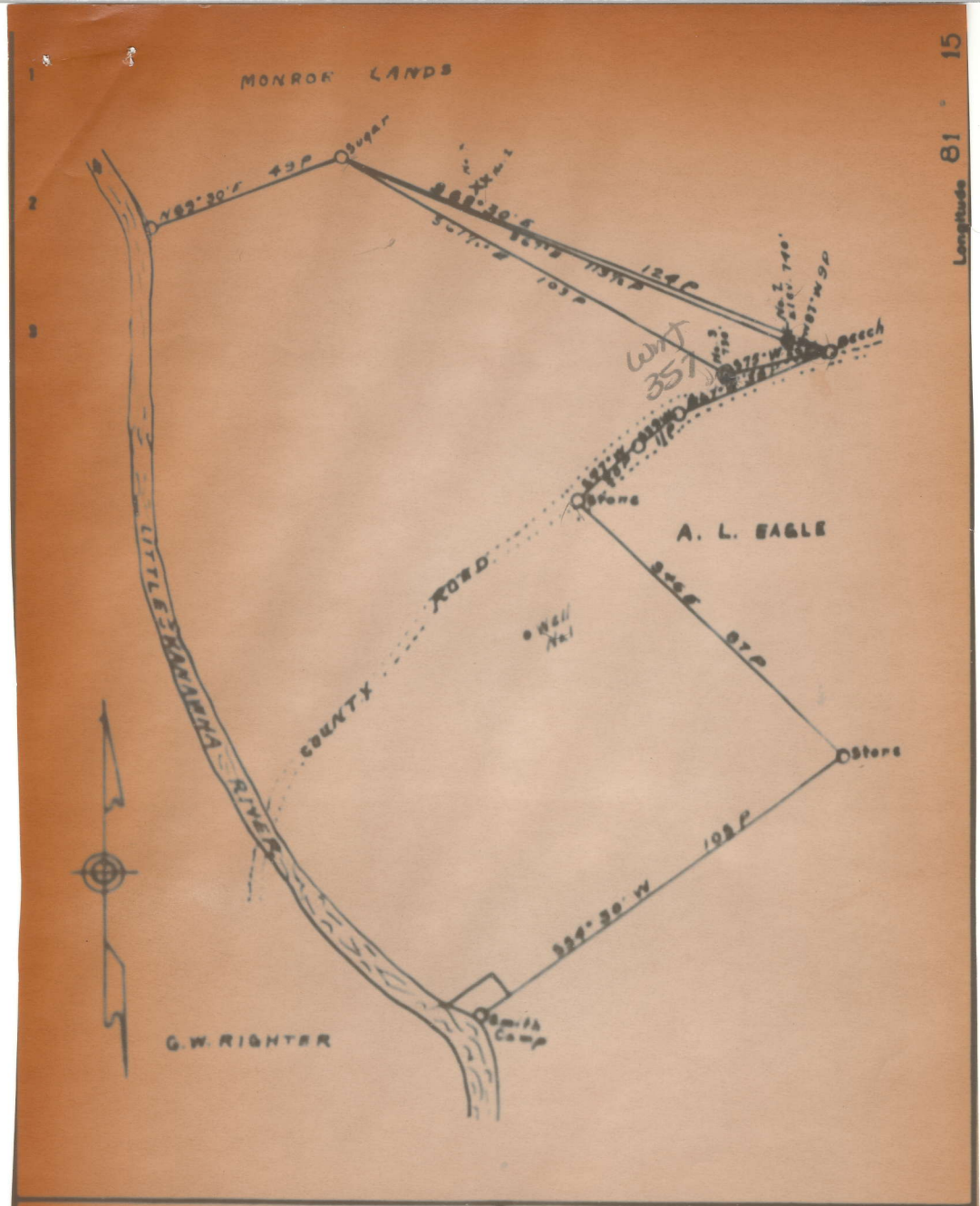

Company	<i>George D. Atkey</i>
Address	<i>Williamstown, W.V.</i>
Farm	<i>George W. Righter</i>
Tract	Acres <i>12 1/2</i> Lease No.
Well (Form) No.	<i>Land 3</i> Serial No.
Elevation (Spirit Level)	<i>1-790</i> <i>2-730</i>
Quadrangle	<i>Spencer</i>
County	<i>Wirt</i> District <i>Buchanan Survey 3</i>

STATE OF WEST VIRGINIA  
DEPARTMENT OF MINES  
OIL AND GAS DIVISION  
CHARLESTON

**WELL LOCATION MAP**

FILE NO. *WIRT-15* *B*

† Denotes location of well on United States  
Topographic Maps, scale 1 to 25,000, etc.

Well No. 7

FORMATION RECORD

Name	Color	Character	Oil, Gas or Water	Top	Bottom	Thickness	Total Depth	Remarks
<p>No log is obtainable of this well and for this reason I cannot furnish the information requested by this sheet. I merely desire to pull the casing from this well and plug it as best it can be done after I have pulled the casing.</p>								

shot  
Well was not shot at \_\_\_\_\_ feet; well was shot at \_\_\_\_\_ feet.

Sub  
Fresh water at \_\_\_\_\_ salt  
feet; fresh water at \_\_\_\_\_ feet.

producing  
Well was \_\_\_\_\_ hole

NOV. 17, 1936

Approved

*Em D Athey*  
Owner

NOTE: All bottom formations...

AFFIDAVIT OF PLUGGING AND FILLING WELL

Permit No. \_\_\_\_\_

None  
COAL OPERATOR OR OWNER

Geo D Athey  
NAME OF WELL OPERATOR  
W. Hamelton W Co  
COMPLETE ADDRESS

ADDRESS

COAL OPERATOR OR OWNER

WELL AND LOCATION

19

Geo W Righter  
LEASE OR PROPERTY OWNER  
Sonoma West Co  
ADDRESS

Running Springs Rd District  
West County

Well No. 3  
S. W. Righter FARM

AFFIDAVIT TO BE MADE IN TRIPPLICATE, ONE COPY TO BE MAILED BY REGISTERED MAIL TO THE DEPARTMENT, ONE COPY TO BE RETAINED BY THE WELL OPERATOR AND THE THIRD COPY (AND EXTRA COPIES IF REQUIRED) TO BE MAILED TO EACH COAL OPERATOR ABOVE NAMED AT THEIR RESPECTIVE ADDRESSES.

AFFIDAVIT

STATE OF WEST VIRGINIA,

COUNTY OF Food }  
W. D. Smith and Geo D. Athey

being first duly sworn according to law depose and say that they are experienced in the work of plugging and filling oil and gas wells and were employed by Geo D Athey well operator, and participated in the work of plugging and filling the above well that said work was commenced on the 25 day of Nov, 1927, and that the well was plugged and filled in the following manner:

Manner in which sand was plugged: filled hole from bottom with clay to 900 feet put in wood plug then cement on top of plug then filled up hole with clay to 500 feet then put in another wood plug and cement on top of plug then filled up hole to top well.  
Manner in which coal was plugged: no coal in well that I know of.

Description of monument: iron casing full of cement with 3/4 inch iron in gas vent

(THE ABOVE DESCRIPTION MUST BE IN DETAIL AND IN ACCORDANCE WITH THE PROVISIONS OF SECTION 16, ARTICLE 2, CHAPTER 22 OF THE CODE)

and that the work of plugging and filling said well was completed on the 31 day of Nov, 1927.

1927  
And further deponents saith not.

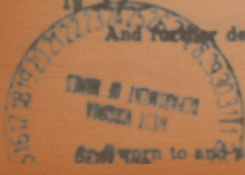

W. D. Smith

Subscribed before me this 5 days, Dec, 1927.

PRELIMINARY DATA SHEET NO. 1

File No. \_\_\_\_\_ Well No. 7  
Geo. D. Athey Company of Williamstown  
 \_\_\_\_\_ on the Geo. W. Richter Farm  
 containing 128.5 acres. Location Burning Springs Independent  
 \_\_\_\_\_ District, in Wirt County, West Virginia

The surface of the above tract is owned in fee by Geo. W. Richter  
 of Sonoma, W. Va. address, and the mineral rights are owned by  
same of \_\_\_\_\_

The oil and gas privileges are held under lease by the above named company, and this well is drilled under permit  
 No. no permit - old well issued by the West Virginia Department of Mines, Oil and Gas Division  
 \_\_\_\_\_

Elevation of surface at top of well, 730 feet Spots  
Barometric

The number of feet of the different sized casings used in the well

I have no log of this well and \_\_\_\_\_ cannot furnish facts. \_\_\_\_\_ Wood conductor  
 relative to casings until I pull it from the well. \_\_\_\_\_ steel cap  
 \_\_\_\_\_ foot \_\_\_\_\_ also, cap \_\_\_\_\_

The well is probably about 1000 feet deep.  
 \_\_\_\_\_ foot \_\_\_\_\_ also, cap \_\_\_\_\_ feet \_\_\_\_\_ steel cap  
 \_\_\_\_\_ foot \_\_\_\_\_ also, cap \_\_\_\_\_ feet \_\_\_\_\_ steel cap

\_\_\_\_\_ packer of \_\_\_\_\_ also, set at \_\_\_\_\_  
 \_\_\_\_\_ packer of \_\_\_\_\_ also, set at \_\_\_\_\_  
 \_\_\_\_\_, in casing perforated at \_\_\_\_\_ feet to \_\_\_\_\_ feet  
 \_\_\_\_\_, in casing perforated at \_\_\_\_\_ feet to \_\_\_\_\_ feet

Coal was encountered at \_\_\_\_\_ feet, thickness \_\_\_\_\_ inches, and at  
 \_\_\_\_\_ feet, thickness \_\_\_\_\_ inches; and at \_\_\_\_\_ feet, thickness \_\_\_\_\_ inches

Liners were used as follows: (Give details)  
 \_\_\_\_\_  
 \_\_\_\_\_  
 \_\_\_\_\_

November 17, 1936 Date

Approved Geo. D. Athey Owner  
 By \_\_\_\_\_



## WORK ORDER

Well to be plugged and filled as follows:

In accordance with the provisions of Sec. 10, Art. 4  
Chapter 23 of the Code, and in the manner required by the same.

WORK ORDER ARRANGED BY THE DEPARTMENT OF MINES:

Approximate total depth - 1000'

Fill with red clay from bottom 1000' to 900' - top of Salt Sand

Wood plug 900 - 897'

Cement 897 - 887' - sealing the Salt Sands above

Continue to fill with red clay from 887 to 500' - top of H. Dunkard Sand.

Wood plug 500 - 497'

Cement 497 - 487' - sealing hole above the H. Dunkard

Continue to fill with red clay from 487' to the surface

Erect marker such as is described in Rule 18, 1931 Regulations.

All to be done in a workman-like manner.

*To the Department of Mines,  
Coal Owner or Operator,  
Lease or Property Owner.*

Gentlemen:

This "work order" is submitted for your approval and concurrence and unless notified of your disapproval or non-concurrence, the undersigned will proceed with the plugging and filling of said well in the above described manner on the date stated in the notice of intention to plug and abandon the said well on opposite side of this sheet.

Very truly yours,

Well Operator.

No objections have been filed by the coal owner or coal operator, or any available adjacent lease or property owners or interposed by the Department of Mines to the manner herein described for the plugging and filling of the well above mentioned. Therefore, the same is hereby approved this 25th day

of November, 1925

DEPARTMENT OF MINES  
Oil and Gas Division

NOTICE OF INTENTION TO PLUG AND ABANDON WELL

(REQUIRED BY SECTION 9, ARTICLE 4, CHAPTER 22 OF THE CODE)

WEST VIRGINIA DEPARTMENT OF MINES  
OIL AND GAS DIVISION

To THE DEPARTMENT OF MINES,  
Charleston, W. Va.

Geo. W. Righter, (owner)

Geo. D. Athey

NAME OF WELL OPERATOR

COAL OPERATOR OR COAL OWNER

no coal operation

Williamstown, W. Va.

COMPLETE ADDRESS

Sonoma, W. Va.

ADDRESS

Nov. 17, 1936

WELL TO BE ABANDONED

COAL OPERATOR OR COAL OWNER

Burning Springs, Ind. District

ADDRESS

Wirt County

LEASE OR PROPERTY OWNER

Well No. 3

ADDRESS

Geo. W. Righter Farm

Gentlemen:—

The undersigned well operator is about to abandon the above described well and will commence the work of plugging and abandoning said well on the 23rd day of November, 1936, (which date shall not be less than five days after the day on which this notice so mailed is received, or in due course should be received by the Department of Mines).

This notice is given you in order that your respective representatives may be present at the plugging and filling of said well. You are further notified that whether you are represented or not represented the undersigned will proceed on that date, or shortly thereafter, to plug and fill said well in the manner required by Section 10, Article 4, Chapter 22 of the Code and given in detail on the reverse side of this notice, in "Work Order."

This notice is being mailed by registered mail to each of you at the above addresses on the above date.

Very truly yours,

*Geo. D. Athey*  
Well Operator

NOTE: Upon the abandonment of all wells drilled prior to June 1, 1929, a plat prepared by a competent engineer, showing the district and county in which the tract of land is located, the name and acreage of same, the names of the owners of adjacent tracts, and the location of the about to be abandoned well, determined by survey, and the courses and distances of such well from two permanent points or landmarks on said tract, shall be submitted with this notice.

(Over)



RIGHTER, GEORGE W., NO. 3.

Wirt-15-A.

By George D. Athey.

Burning Springs Dist.