

#47-105-01415

3245

LAT:39°07'30"

LON:81°15'00"

THIS WELL IS IN RITCHIE COUNTY BUT HAS A WIRT COUNTY API NUMBER

UTM ZONE 17N-NAD83
N-4,328,462m.
E-477,395m.
LAT:39.105009
LON:81.261436

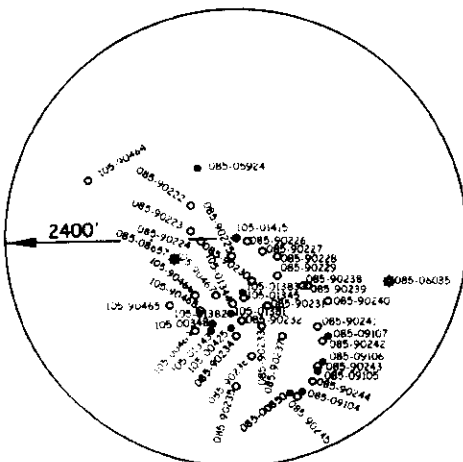
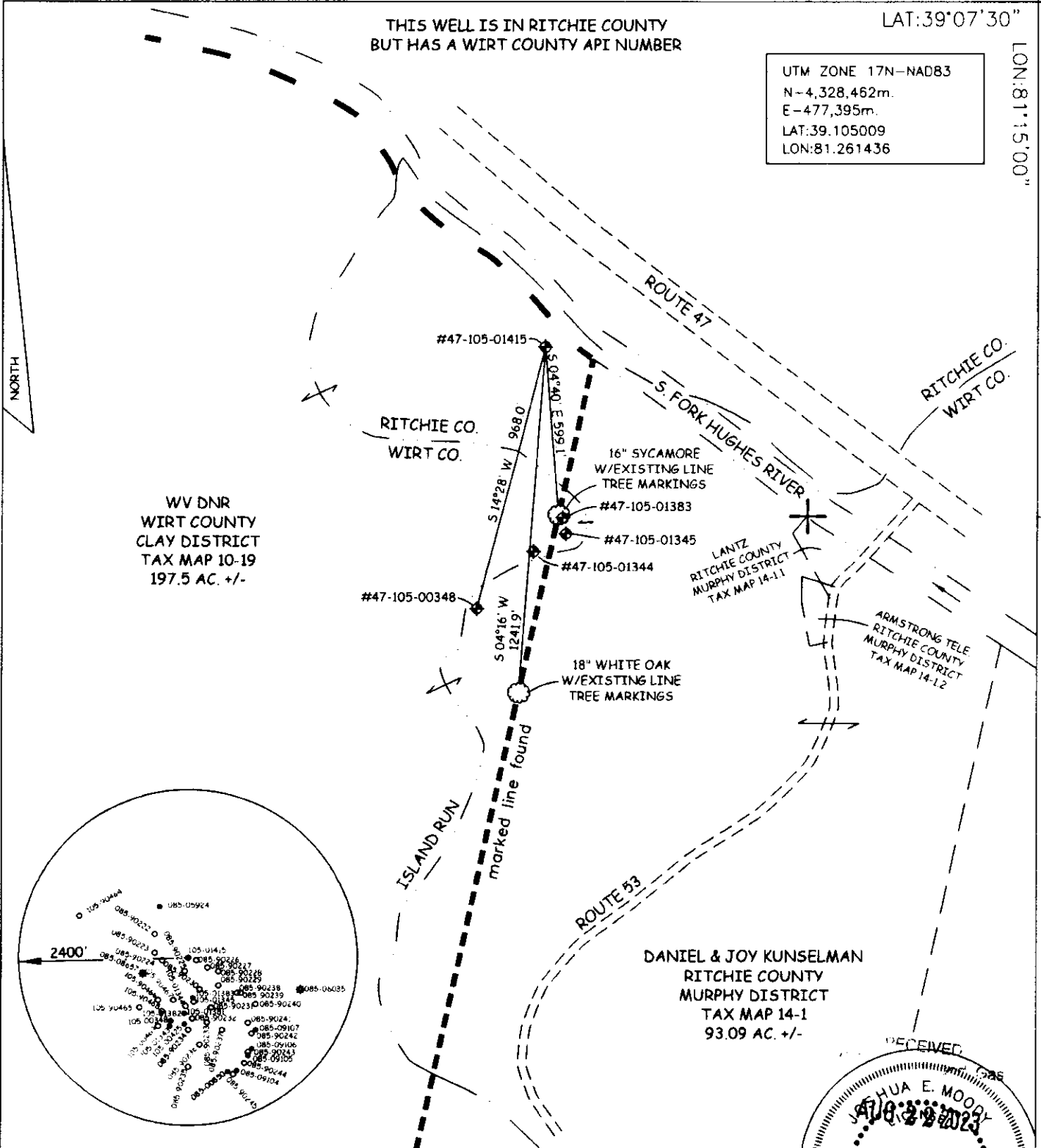

JOB # 23-005(1415)
DRAWING # REGIONBWCWELL1415
SCALE 1" = 500'
MINIMUM DEGREE OF ACCURACY 1/2500
PROVEN SOURCE OF ELEV. OPUS

I THE UNDERSIGNED, HEREBY CERTIFY THAT THIS PLAT IS CORRECT TO THE BEST OF MY KNOWLEDGE AND BELIEF AND SHOWS ALL THE INFORMATION REQUIRED BY LAW AND THE REGULATIONS ISSUED AND PERSCRIBED BY THE DEPARTMENT OF ENVIRONMENTAL PROTECTION.



WEST VIRGINIA DEPARTMENT OF ENVIRONMENTAL PROTECTION, OFFICE OF OIL AND GAS
MOODY LAND SURVEYING, LLC
ST. MARYS, WV 26170

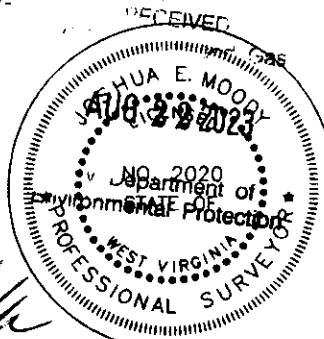

JOSHUA E. MOODY, P.S. 2020
DATE 7/05/23
OPERATOR'S WELL

WEST VIRGINIA DEPARTMENT OF ENVIRONMENTAL PROTECTION OFFICE OF OIL AND GAS

WELL TYPE: OIL ___ GAS LIQUID INJECTION ___ WASTE DISPOSAL ___ OTHER ___
(IF "GAS") PRODUCTION ___ STORAGE ___ DEEP ___ SHALLOW ___
LOCATION: ELEVATION 659' WATERSHED S. FORK HUGHES RIVER API WELL # 47 - 105 - 01415
DISTRICT MURPHY COUNTY RITCHIE STATE COUNTY PERMIT
QUADRANGLE GIRTA 7.5'

SURFACE OWNER WV DNR ACREAGE 197.5 ACRES +/-
OIL & GAS ROYALTY OWNER LEASE ACREAGE
PROPOSED WORK: DRILL ___ CONVERT ___ DRILL DEEPER ___ REDRILL ___ FRACTURE OR STIMULATE ___ PLUG OFF OLD FORMATION ___ PERFORATE NEW FORMATION ___
OTHER PHYSICAL CHANGE IN WELL (SPECIFY)
PLUG & ABANDON CLEAN OUT & REPLUG ___
TARGET FORMATION
WELL OPERATOR UNKNOWN WVDEP PAID PLUGGING CONT. ESTIMATED DEPTH 375'
ADDRESS 601 57TH ST. DESIGNATED AGENT JASON HARMON, WVDEP
CHARLESTON, WV25304 (WVDEP) ADDRESS 601 57TH ST. CHARLESTON, WV 25304

08/29/2023