

NAD 83 LAT:39°02'54.4"
DECIMAL LAT:39.04845

2,430'

DENNIS MCGEE LEASE

WELL NO. 1H WV0466

382± ACRES

LATITUDE 39° 05' 00"

form wv6

WV NORTH ZONE
GRID NORTH

LONGITUDE 81° 17' 30"

12,745'

NAD 83 LON:81°18'00.1"
DECIMAL LON:81.30002

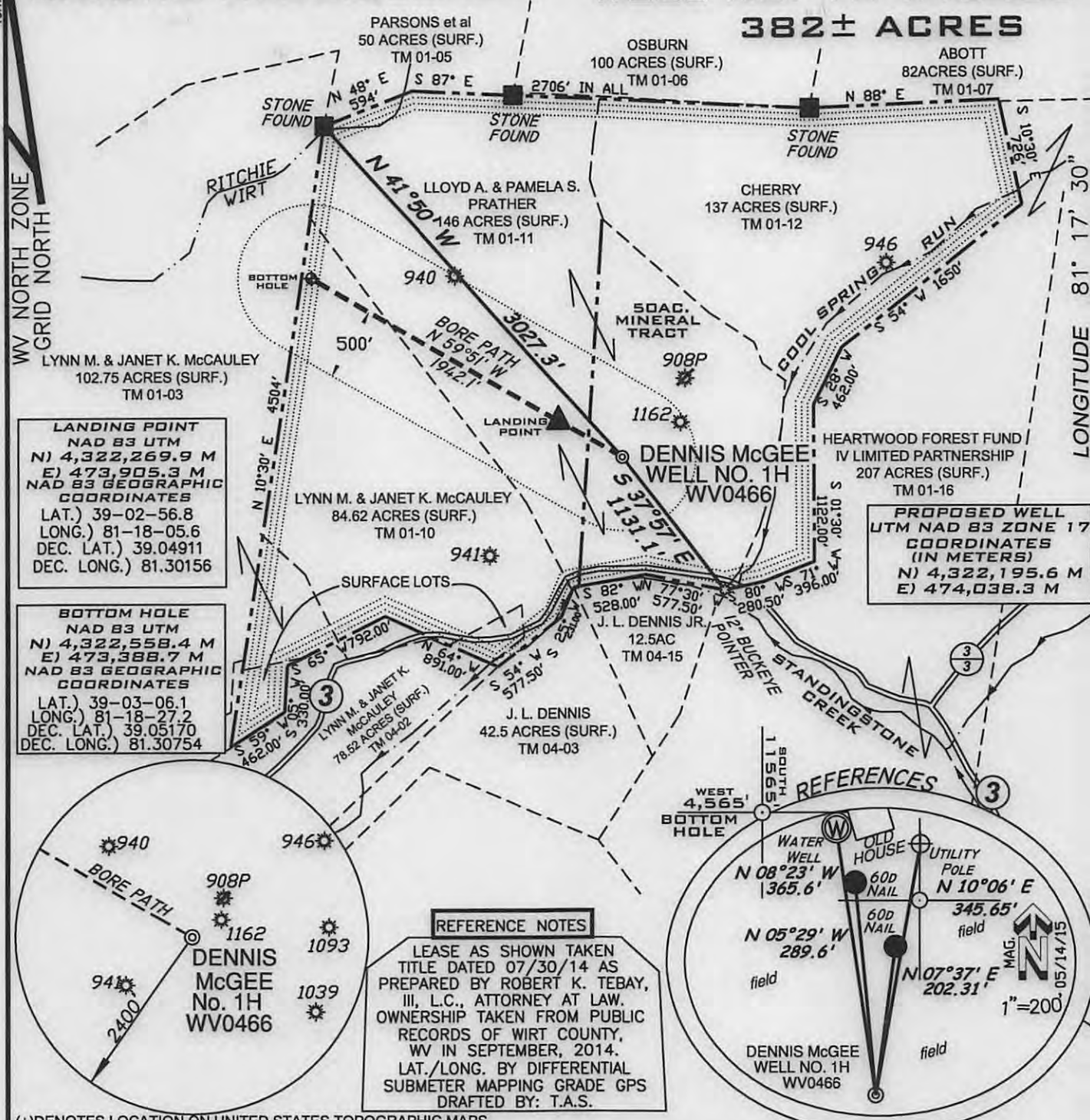

LANDING POINT
NAD 83 UTM
N) 4,322,269.9 M
E) 473,905.3 M
NAD 83 GEOGRAPHIC
COORDINATES
LAT.) 39-02-56.8
LONG.) 81-18-05.6
DEC. LAT.) 39.04911
DEC. LONG.) 81.30156

BOTTOM HOLE
NAD 83 UTM
N) 4,322,558.4 M
E) 473,388.7 M
NAD 83 GEOGRAPHIC
COORDINATES
LAT.) 39-03-06.1
LONG.) 81-18-27.2
DEC. LAT.) 39.05170
DEC. LONG.) 81.30754

PROPOSED WELL
UTM NAD 83 ZONE 17
COORDINATES
(IN METERS)
N) 4,322,195.6 M
E) 474,038.3 M

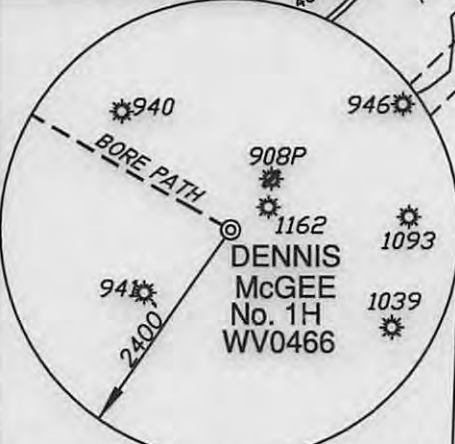

REFERENCE NOTES
LEASE AS SHOWN TAKEN
TITLE DATED 07/30/14 AS
PREPARED BY ROBERT K. TEBAY,
III, L.C., ATTORNEY AT LAW.
OWNERSHIP TAKEN FROM PUBLIC
RECORDS OF WIRT COUNTY,
WV IN SEPTEMBER, 2014.
LAT./LONG. BY DIFFERENTIAL
SUBMETER MAPPING GRADE GPS
DRAFTED BY: T.A.S.

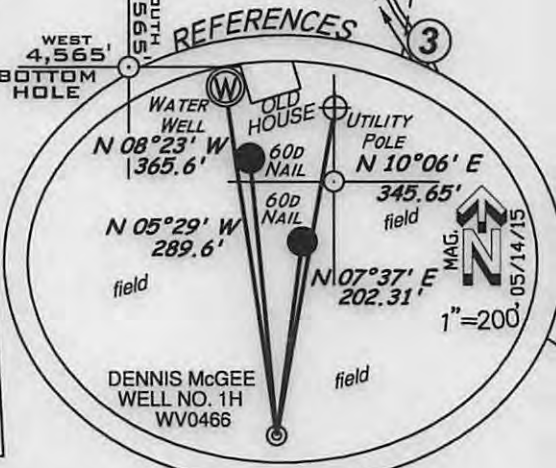

(+)DENOTES LOCATION ON UNITED STATES TOPOGRAPHIC MAPS

FILE NUMBER G140613(WB17-34)
DRAWING NUMBER G140613_WP1H
SCALE 1" = 1000'
MINIMUM DEGREE OF ACCURACY 1/200
PROVEN SOURCE OF ELEVATION SUBMETER MAPPING
GRADE GPS

I THE UNDERSIGNED HEREBY CERTIFY THAT THIS PLAT IS CORRECT TO THE BEST OF MY KNOWLEDGE AND BELIEF AND SHOWS ALL THE INFORMATION REQUIRED BY LAW AND THE REGULATIONS ISSUED AND PRESCRIBED BY THE DEPARTMENT OF ENVIRONMENTAL PROTECTION

P.S. 1006 *Terry A. Shreve*



WVDEP
OFFICE OF OIL & GAS
601 57TH STREET
CHARLESTON, WV 25304

DATE: MAY 25, 2015

DENNIS MCGEE
OPERATORS WELL NO. NO. 1H / WV0466

WELL TYPE: OIL GAS LIQUID INJECTION WASTE DISPOSAL
(IF "GAS") PRODUCTION STORAGE DEEP SHALLOW
API WELL NO. 47-105-01377 H
STATE COUNTY PERMIT

LOCATION ELEVATION 945' WATERSHED COOL SPRING RUN
DISTRICT BURNING SPRINGS COUNTY WIRT

QUADRANGLE GIRTA 7.5' LEASE NUMBER _____
SURFACE OWNER (LOCATION: LLOYD ALLEN PRATHER & PAMELA SUE PRATHER) ACREAGE 147.5±
(BORE: LYNN M. McCAULEY & JANET K. McCAULEY) ACREAGE 84.62±

OIL & GAS ROYALTY OWNER McGEE ENTERPRISES, INC. LEASE ACREAGE 382±
PROPOSED WORK: DRILL CONVERT DRILL DEEPER REDRILL FRACTURE OR STIMULATE PLUG OFF OLD FORMATION
PERFORATE NEW FORMATION OTHER PHYSICAL CHANGE (SPECIFY) _____

TARGET FORMATION Huron Shale PLUG & ABANDON CLEAN OUT & REPLUG
ESTIMATED DEPTH 4900'

WELL OPERATOR MOUNTAIN V OIL & GAS, INC. DESIGNATED AGENT MIKE SHAVER

ADDRESS P.O. BOX 470, BRIDGEPORT, WV 26330 ADDRESS P.O. BOX 470, BRIDGEPORT, WV 26330

COUNTY NAME
PERMIT

01/29/2016

A.R.L.S

WW9

DENNIS McGEE #1H WV 0466

PAGE OF



ANGLE RIGHT LAND SURVEYING, LLC
 PO BOX 681
 GRANTSVILLE, WV 26147
 (304) 354-0065

140613

OPERATOR
 MOUNTAIN V OIL & GAS, INC.
 P.O. BOX 470
 BRIDGEPORT, WV 26330

TOPO SECTION
 GIRTA 7.5
 SCALE:
 1"=2000'

WELL NAME
 DENNIS McGEE #1H
 WV 0466
 DATE:
 NOV 16 2015
 06/11/2015