

NAD 83 LAT: 38°57'25.7"
DECIMAL LAT: 38.95714

11,305'

LATITUDE 38° 57' 30"

KITTLE LEASE WELL NO. 1 WV0461 62.5± ACRES

465'
NAD 83 LON: 81°32'22.5"
DECIMAL LON: 81.53957

LONGITUDE 81° 30' 00"

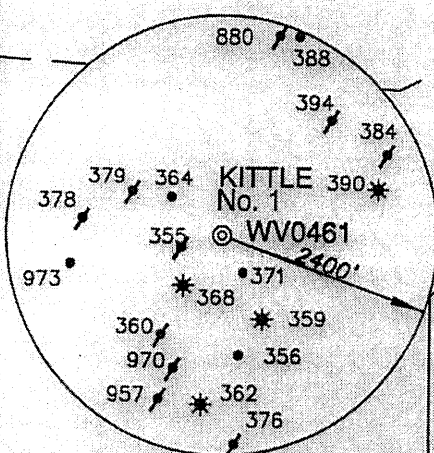
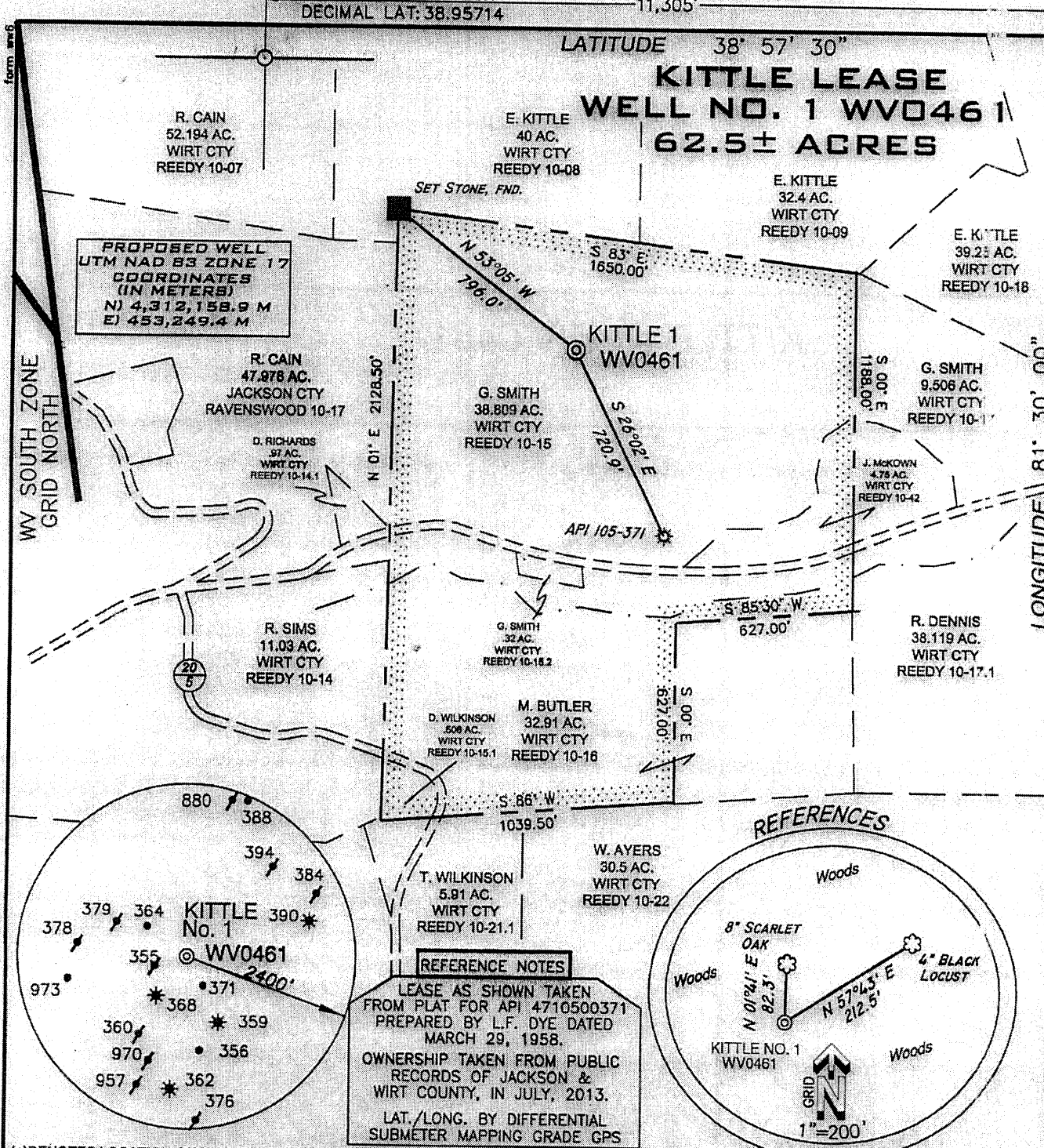

REFERENCE NOTES
LEASE AS SHOWN TAKEN FROM PLAT FOR API 4710500371 PREPARED BY L.F. DYE DATED MARCH 29, 1958.
OWNERSHIP TAKEN FROM PUBLIC RECORDS OF JACKSON & WIRT COUNTY, IN JULY, 2013.
LAT./LONG. BY DIFFERENTIAL SUBMETER MAPPING GRADE GPS

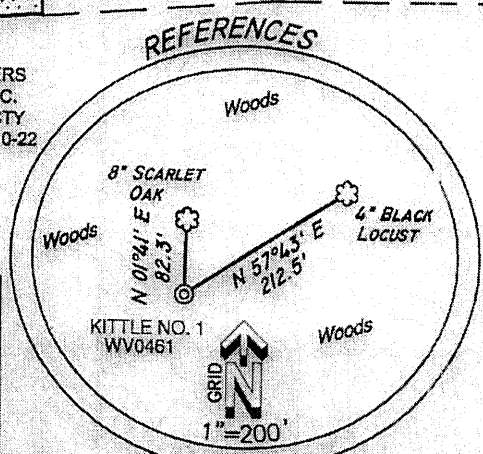

(+) DENOTES LOCATION ON UNITED STATES TOPOGRAPHIC MAPS

FILE NUMBER G130602(WB18-10)
DRAWING NUMBER G130602_WP1
SCALE 1" = 500'
MINIMUM DEGREE OF ACCURACY 1/200
PROVEN SOURCE OF ELEVATION SUBMETER MAPPING GRADE GPS

I THE UNDERSIGNED HEREBY CERTIFY THAT THIS PLAT IS CORRECT TO THE BEST OF MY KNOWLEDGE AND BELIEF AND SHOWS ALL THE INFORMATION REQUIRED BY LAW AND THE REGULATIONS ISSUED AND PRESCRIBED BY THE DEPARTMENT OF ENVIRONMENTAL PROTECTION

P.S. 1006 *Terry A. Shreve*

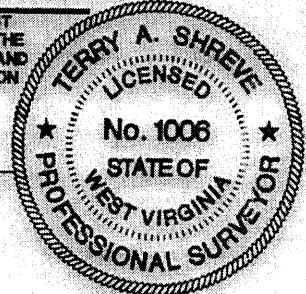

WVDEP
OFFICE OF OIL & GAS
601 57TH STREET
CHARLESTON, WV 25304

DATE: JULY 30, 2013

OPERATORS WELL NO. KITTLE NO. 1 / WV0461
API WELL NO. 47-105-01370
STATE COUNTY PERMIT

WELL TYPE: OIL GAS LIQUID INJECTION WASTE DISPOSAL
(IF "GAS") PRODUCTION STORAGE DEEP SHALLOW
LOCATION ELEVATION 1,095' WATERSHED ENOCH FORK
DISTRICT REEDY COUNTY WIRT
QUADRANGLE LIVERPOOL 7.5' LEASE NUMBER _____

SURFACE OWNER GARLAND V. SMITH et al ACREAGE 38.809±
OIL & GAS ROYALTY OWNER GOLDY V. KITTLE et al LEASE ACREAGE 62.5±

PROPOSED WORK: DRILL CONVERT DRILL DEEPER REDRILL FRACTURE OR STIMULATE PLUG OFF OLD FORMATION
PERFORATE NEW FORMATION OTHER PHYSICAL CHANGE (SPECIFY) _____

TARGET FORMATION BEREA PLUG & ABANDON CLEAN OUT & REPLUG
ESTIMATED DEPTH 2,900'

WELL OPERATOR MOUNTAIN V OIL & GAS, INC. DESIGNATED AGENT MIKE SHAVER

ADDRESS P.O. BOX 470, BRIDGEPORT, WV 26330 ADDRESS P.O. BOX 470, BRIDGEPORT, WV 26330

COUNTY NAME PERMIT

08/30/2013