



STATE OF WEST VIRGINIA
DEPARTMENT OF MINES

RECEIVED
OCT 25 1972 -CEN

OIL & GAS DIVISION
DEPT. OF MINES

Oil and Gas Division

OIL AND GAS WELL PERMIT APPLICATION

TO THE DEPARTMENT OF MINES,
Charleston, W. Va.

DATE October 25, 1972

Surface Owner John Gerwig

Company Apollo Petroleum Corporation

Address _____

Address Box 51, Spencer, W. Va.

Mineral Owner Nina Somerville, et al
20759 Fairmont Blvd.

Farm Nina Somerville Acres 88

Address Shaker Heights
Cleveland, Ohio 44118

Location (waters) Big Run of Reedy Creek

Coal Owner None

Well No. 424 Elevation 790'

Address _____

District Reedy County Wirt

Coal Operator None

Quadrangle Spencer

Address _____

THIS PERMIT MUST BE POSTED AT THE WELL SITE

All provisions being in accordance with Chapter 22, of the W. Va. Code, the location is hereby approved for drilling. This permit shall expire if operations have not commenced by February 25, 1973

Deputy Director - Oil & Gas Division

INSPECTOR TO BE NOTIFIED Fred Burdette
Sissonville, WV. PH: 984-9263

GENTLEMEN:

The undersigned well operator is entitled to drill upon the above named farm or tract of land for oil and gas, having fee title thereto, (or as the case may be) under grant or lease dated October 18 1972 by Glen W. Roberts made to Apollo Petroleum Corp. and recorded on the _____ day of _____ 19____, in _____ County, Book _____ Page _____

NEW WELL _____ DRILL DEEPER _____ REDRILL _____ FRACTURE OR STIMULATE
_____ OIL AND GAS WELL ORIGINALLY DRILLED BEFORE JUNE 5, 1969.

The enclosed plat was prepared by a registered engineer or licensed land surveyor and all coal owners and/or operators have been notified as of the above date.

The above named coal owners and/or operator are hereby notified that any objection they wish to make, or are required to make by Section 3 of the Code, must be received by, or filed with the Department of Mines within ten (10) days. *

Copies of this notice and the enclosed plat were mailed by registered mail, or delivered to the above named coal operators or coal owners at their above shown respective address _____ day _____ before, or on the same day with the mailing or delivery of this copy to the Department of Mines at Charleston, West Virginia.

Very truly yours, APOLLO PETROLEUM CORPORATION

(Sign Name) William D. Davis
Well Operator

Address
of
Well Operator

Box 51
Street
Spencer
City or Town
West Virginia
State

01/26/2024

*SECTION 3 If no objections are filed or found by the Department of mines, within said period of ten days from the receipt of notice and plat by the department of mines, to said proposed location, the department shall forthwith issue to the well operator a permit reciting the filing of such plat, that no objections have been made by the coal operators or found thereto by the department and that the same is approved and the well operator authorized to proceed.

BLANKET BOND

**THIS IS AN ESTIMATE ONLY
ACTUAL INFORMATION WILL BE SUBMITTED ON OG-10 UPON COMPLETION**

PROPOSED WORK ORDER TO XX DRILL _____ DEEPEN _____ FRACTURE-STIMULATE _____
 DRILLING CONTRACTOR: (If Known) RESPONSIBLE AGENT:
 NAME F. W. A. Drilling Co. NAME R. L. Mann
 ADDRESS Elkview, W. Va. ADDRESS Box 51, Spencer, W. Va.
 TELEPHONE 965-5201 TELEPHONE 927-1148
 ESTIMATED DEPTH OF COMPLETED WELL: 2400' ROTARY XX CABLE TOOLS _____
 PROPOSED GEOLOGICAL FORMATION: Berea
 TYPE OF WELL: OIL _____ GAS _____ COMB. XX STORAGE _____ DISPOSAL _____
 RECYCLING _____ WATER FLOOD _____ OTHER _____

TENTATIVE CASING PROGRAM:

CASING AND TUBING SIZE	USED FOR DRILLING	LEFT IN WELL	CEMENT FILL UP OR SACKS - CUBIC FT.
20 - 16			
13 - 10			
9 - 5/8			
8 - 5/8	250'	250'	To Surface
7			
5 1/2			
4 1/2	2,400'	2,400'	90 Sacks Cement
3			Perf. Top
2			Perf. Bottom
Liners			Perf. Top
			Perf. Bottom

APPROXIMATE FRESH WATER DEPTHS 100' to 200' FEET _____ SALT WATER _____ FEET _____
 APPROXIMATE COAL DEPTHS None
 IS COAL BEING MINED IN THE AREA? No BY WHOM? _____

TO DRILL:

SUBMIT FIVE (5) COPIES OF OG - 1, \$100.00 PERMIT FEE, PERFORMANCE BOND AND PERMANENT COPY OF PLAT.

TO DRILL DEEPER OR REDRILL:

SUBMIT FIVE (5) COPIES OF OG - 1, SHOWING ORIGINAL PERMIT NUMBER AND PERFORMANCE BOND. ON WELLS DRILLED PRIOR TO 1929, A PERMANENT COPY OF THE PLAT AND THE ORIGINAL WELL RECORD MUST ALSO BE SUBMITTED.

TO FRACTURE - STIMULATE:

OIL AND/OR GAS WELL ORIGINALLY DRILLED BEFORE JUNE 5, 1929, FIVE (5) COPIES OG - 1, PERFORMANCE BOND, PERMANENT PLAT AND ORIGINAL WELL RECORD.

OIL AND/OR GAS WELL ORIGINALLY DRILLED ON AND/OR AFTER JUNE 5, 1929, FIVE COPIES OG - 1, SHOWING ORIGINAL PERMIT NUMBER, AND PERFORMANCE BOND.

Required forms must be filed within ninety (90) days of completion for bond release. Inspector to be notified twenty-four (24) hours in advance.

The following waiver must be completed by the coal operator if the permit is to be issued within ten days of receipt thereof.

WAIVER: I the undersigned, Agent for _____ Coal Company, Owner or Operator of the coal under this lease have examined and place on our mine maps this proposed well location.

We the _____ Coal Company have no objections to said well being drilled at this location, providing operator has complied with all rules and regulations in Articles 4, 5, and 7, Chapter 22 of the West Virginia Code.

For Coal Company

Official Title

01/26/2024



RECEIVED

MAY 9 1974

STATE OF WEST VIRGINIA
DEPARTMENT OF MINES

OIL & GAS DIVISION
DEPT. OF MINES

Oil and Gas Division

WELL RECORD

Rotary Oil _____
 Cable _____ Gas _____
 Recycling _____ Comb. _____
 Water Flood _____ Storage _____
 Disposal _____ Dry (Kind) c. NOTE

Quadrangle Spencer

Permit No. WIR-606

Company APOLLO PETROLEUM CORPORATION
 Address Box 51, Spencer, W. Va.
 Farm Nina Somerville Acres 88
 Location (waters) Big Run of Reedy Creek
 Well No. 424 Elev. 790'
 District Reedy County Wirt
 The surface of tract is owned in fee by _____
John Gerwig
 Address _____
 Mineral rights are owned by Nina Somerville
20759 Fairmont Blvd., Shaker Heights
 Address Cleveland, Ohio
 Drilling Commenced 10/25/72
 Drilling Completed 10/30/72
 Initial open flow _____ cu. ft. _____ bbls.
 Final production _____ cu. ft. per day _____ bbls.
 Well open _____ hrs. before test _____ RP.
 Well treatment details:

Casing and Tubing	Used in Drilling	Left in Well	Cement fill up Cu. ft. (Sks.)
Size 20-16			
Cond. 13-10"			
9 5/8			
8 5/8	199'	199'	75 Sks.
7			
5 1/2			
4 1/2	2442'	2442'	125 Sks.
3			
2			
Liners Used			

Attach copy of cementing record.

Treated with 500 Gals. Acid, 575 Bbls. Gelled Water & 22,000 Lbs. 20/40 Sand.

* Well drilled with fluid - No water flows observed.

Coal was encountered at _____ Feet _____ Inches

* Fresh water _____ Feet _____ Salt Water _____ Feet _____
 Producing Sand Injun Depth Perf. 1815-1840' (20)

Formation	Color	Hard or Soft	Top Feet	Bottom Feet	Oil, Gas or Water	* Remarks
Soil			0	40		
Red Rock			40	70		
Slate & Shells			70	450		
Sand			450	500		
Shale			500	570		
Sand			570	625		
Shale			625	710		
Sand			710	800		
Shale			800	865		
Sand			865	920		
Shale			920	1010		
Sand			1010	1140		
Shale			1140	1215		
Sand			1215	1310		
Shale			1310	1365		
Sand			1365	1504		
Shale			1504	1570		
Maxton Sand			1570	1614		
Shale			1614	1732		
Big Lime			1732	1771		

01/26/2024

(over)

* Indicates Electric Log tops in the remarks section.

B-2

Formation	Color	Hard or Soft	Top Feet ³	Bottom Feet	Oil, Gas or Water	* Remarks
Big Injun			1771	1923		
Squaw Sand			1923	1980		
Weir Shells			1980	2120		
Shale			2120	2442		
Total Depth			2442			

01/26/2024

Date May 9, 19 74

APPROVED APOLLO PETROLEUM CORP., Owner

By R. J. Mauer
(Title)

B-M

STATE OF WEST VIRGINIA
DEPARTMENT OF MINES
OIL AND GAS WELLS DIVISION

RECEIVED
NOV 1 1972

INSPECTOR'S WELL REPORT OIL & GAS DIVISION
DEPT. OF MINES

Permit No. WIRT-606

Oil or Gas Well Gas
(KIND)

Company <u>Apollo Petroleum Corporation</u>	CASING AND TUBING	USED IN DRILLING	LEFT IN WELL	PACKERS
Address <u>Box 31, Spencer, W. Va</u>	Size			Kind of Packer
Farm <u>Nina Somerville</u>	16			
Well No. <u>424</u>	13			Size of
District <u>Reedy</u> County <u>Wirt</u>	10			
Drilling commenced <u>10/27/72</u>	8 <u>8 5/8</u>	<u>206</u>		Depth set
Drilling completed _____ Total depth _____	6 5/8			
Date shot _____ Depth of shot _____	5 3/16			Perf. top
Initial open flow _____ /10ths Water in _____ Inch	3			Perf. bottom
Open flow after tubing _____ /10ths Merc. in _____ Inch	2			Perf. top
Volume _____ Cu. Ft.	Liners Used			Perf. bottom
Rock pressure _____ lbs. _____ hrs.	CASING CEMENTED _____ SIZE _____ No. FT. _____ Date _____			
Oil _____ bbls., 1st 24 hrs.	NAME OF SERVICE COMPANY _____			
Fresh water _____ feet _____ feet	COAL WAS ENCOUNTERED AT _____ FEET _____ INCHES			
Salt water _____ feet _____ feet	_____ FEET _____ INCHES _____ FEET _____ INCHES			
	_____ FEET _____ INCHES _____ FEET _____ INCHES			

Drillers' Names _____

Remarks:

Drilling at 2370 ft. F W A Rotary drilling Contractor.

10/30/72
DATE

Fred Boudette
DISTRICT SUPERVISOR
01/26/2024

STATE OF WEST VIRGINIA
DEPARTMENT OF MINES
OIL AND GAS WELLS DIVISION

INSPECTOR'S WELL REPORT

Permit No. _____

Oil or Gas Well _____
(KIND)

	CASING AND TUBING	USED IN DRILLING	LEFT IN WELL	PACKERS
Company _____	Size			Kind of Packer _____
Address _____	16			
Farm _____	13			Size of _____
Well No. _____	10			
District _____ County _____	8 1/4			Depth set _____
Drilling commenced _____	6 5/8			
Drilling completed _____ Total depth _____	5 3/16			Perf. top _____
Date shot _____ Depth of shot _____	3			
Initial open flow _____ /10ths Water in _____ Inch	2			Perf. bottom _____
Open flow after tubing _____ /10ths Merc. in _____ Inch	Liners Used			Perf. top _____
Volume _____ Cu. Ft.				Perf. bottom _____
Rock pressure _____ lbs. _____ hrs.	CASING CEMENTED _____ SIZE _____ No. FT. _____ Date _____			
Oil _____ bbls., 1st 24 hrs.	NAME OF SERVICE COMPANY _____			
Fresh water _____ feet _____ feet	COAL WAS ENCOUNTERED AT _____ FEET _____ INCHES			
Salt water _____ feet _____ feet	_____ FEET _____ INCHES _____ FEET _____ INCHES			
	_____ FEET _____ INCHES _____ FEET _____ INCHES			

Drillers' Names _____

Remarks:

DATE

DISTRICT WELL INSPECTOR

01/26/2024

15
B

STATE OF WEST VIRGINIA
DEPARTMENT OF MINES
OIL AND GAS WELLS DIVISION

RECEIVED

MAY 29 1974

OIL & GAS DIVISION
DEPT. OF MINES

INSPECTOR'S PLUGGING REPORT

Permit No. Wit-606-P

Well No. 424

COMPANY Apollo Petroleum Corp. ADDRESS Spencer, W. Va.

FARM Nina Somerville DISTRICT Reedy COUNTY Wirt

Filling Material Used 52 cement & 13 1/2 Gel

Liner Location Amount Packer Location

PLUGS USED AND DEPTH PLACED			BRIDGES	CASING AND TUBING		
CEMENT-THICKNESS	WOOD-SIZE	LEAD	CONSTRUCTION-LOCATION	RECOVERED	SIZE	LOST
1865-1685	Cement		15 Bgs	415	4 1/2	1450
1685-415	Gel					
415-365	Cement	10 Bgs	4 1/2 Parted - 415'			
365-215	Gel					
215-185	Cement	10 Bgs				
185-50	Gel					
50-SURFACE	Cement	17 Bgs				

Drillers' Names Bonnett
Ray Resources spudder

Remarks: T.D. 1865 - Well was partial plugged when drilled
Well service inc. was used in plugging operation.
Commenced plug - 5-24-74
Completed plug - 5-25-74

5-25-74 I hereby certify I visited the above well on this date.
DATE

[Signature]
DISTRICT WELL INSPECTOR

01/26/2024

STATE OF WEST VIRGINIA
DEPARTMENT OF MINES
OIL AND GAS WELLS DIVISION

INSPECTOR'S WELL REPORT

Permit No. _____

Oil or Gas Well _____
(KIND)

Company _____ Address _____ Farm _____ Well No. _____ District _____ County _____ Drilling commenced _____ Drilling completed _____ Total depth _____ Date shot _____ Depth of shot _____ Initial open flow _____ /10ths Water in _____ Inch Open flow after tubing _____ /10ths Merc. in _____ Inch Volume _____ Cu. Ft. Rock pressure _____ lbs. _____ hrs. Oil _____ bbls., 1st 24 hrs. Fresh water _____ feet _____ feet Salt water _____ feet _____ feet	CASING AND TUBING	USED IN DRILLING	LEFT IN WELL	PACKERS
	Size			Kind of Packer _____
	16			
	13			Size of _____
	10			
	8 1/4			Depth set _____
	6 5/8			
	5 3/16			Perf. top _____
	3			Perf. bottom _____
	2			
	Liners Used			Perf. top _____
				Perf. bottom _____

CASING CEMENTED _____ SIZE _____ No. FT. _____ Date _____

NAME OF SERVICE COMPANY _____

COAL WAS ENCOUNTERED AT _____ FEET _____ INCHES

_____ FEET _____ INCHES _____ FEET _____ INCHES

_____ FEET _____ INCHES _____ FEET _____ INCHES

Drillers' Names _____

Remarks: _____

DATE _____

DISTRICT WELL INSPECTOR _____

01/26/2024

B'U

STATE OF WEST VIRGINIA
DEPARTMENT OF MINES
OIL AND GAS WELLS DIVISION

RECEIVED

JUL 12 1974

OIL & GAS DIVISION
INSPECTOR'S PLUGGING REPORT T. OF MINES

Permit No. Wir-606-P

Well No. ONE

COMPANY Rogers & Scull ADDRESS _____

FARM W.E Pribble DISTRICT Burning Springs COUNTY Wirt

Filling Material Used _____

Liner			Location	Amount	Packer	Location	
PLUGS USED AND DEPTH PLACED			BRIDGES			CASING AND TUBING	
CEMENT-THICKNESS	WOOD-SIZE	LEAD	CONSTRUCTION-LOCATION		RECOVERED	SIZE	LOST
2027 - 1740	Cem		25 Bgs				
1740 - 0	6el						

Drillers' Names Cain
Frances Cain Spudder

Remarks:

*Ripping 4 1/2" casing
Ready Cementing Co. was used in plugging operation*

7-10-74 I hereby certify I visited the above well on this date.
DATE

RR Goodright
DISTRICT WELL INSPECTOR
01/26/2024

STATE OF WEST VIRGINIA
DEPARTMENT OF MINES
OIL AND GAS WELLS DIVISION

INSPECTOR'S WELL REPORT

Permit No. _____

Oil or Gas Well _____
(KIND)

Company _____ Address _____ Farm _____ Well No. _____ District _____ County _____ Drilling commenced _____ Drilling completed _____ Total depth _____ Date shot _____ Depth of shot _____ Initial open flow _____ /10ths Water in _____ Inch Open flow after tubing _____ /10ths Merc. in _____ Inch Volume _____ Cu. Ft. Rock pressure _____ lbs. _____ hrs. Oil _____ bbls., 1st 24 hrs. Fresh water _____ feet _____ feet Salt water _____ feet _____ feet	CASING AND TUBING	USED IN DRILLING	LEFT IN WELL	PACKERS
	Size			Kind of Packer _____
	16			Size of _____
	13			
	10			Depth set _____
	8 1/4			Perf. top _____
	6 5/8			Perf. bottom _____
	5 3/16			Perf. top _____ Perf. bottom _____
	3			
	2			Liners Used _____ Perf. top _____ Perf. bottom _____

CASING CEMENTED _____ SIZE _____ No. FT. _____ Date _____

NAME OF SERVICE COMPANY _____

COAL WAS ENCOUNTERED AT _____ FEET _____ INCHES

_____ FEET _____ INCHES _____ FEET _____ INCHES

_____ FEET _____ INCHES _____ FEET _____ INCHES

Drillers' Names _____

Remarks: _____

DATE

DISTRICT WELL INSPECTOR

01/26/2024

STATE OF WEST VIRGINIA
DEPARTMENT OF MINES
OIL AND GAS WELLS DIVISION

INSPECTOR'S WELL REPORT

Permit No. _____

Oil or Gas Well _____
(KIND)

Company _____ Address _____ Farm _____ Well No. _____ District _____ County _____ Drilling commenced _____ Drilling completed _____ Total depth _____ Date shot _____ Depth of shot _____ Initial open flow _____ /10ths Water in _____ Inch Open flow after tubing _____ /10ths Merc. in _____ Inch Volume _____ Cu. Ft. Rock pressure _____ lbs. _____ hrs. Oil _____ bbls., 1st 24 hrs. Fresh water _____ feet _____ feet Salt water _____ feet _____ feet	CASING AND TUBING	USED IN DRILLING	LEFT IN WELL	PACKERS
	Size			Kind of Packer _____
	16			
	13			Size of _____
	10			Depth set _____
	8 1/4			
	6 5/8			Perf. top _____
	5 3/16			Perf. bottom _____
	3			Perf. top _____
	2			Perf. bottom _____
	Liners Used _____			Perf. top _____
				Perf. bottom _____

CASING CEMENTED _____ SIZE _____ No. FT. _____ Date _____

NAME OF SERVICE COMPANY _____

COAL WAS ENCOUNTERED AT _____ FEET _____ INCHES

_____ FEET _____ INCHES _____ FEET _____ INCHES

_____ FEET _____ INCHES _____ FEET _____ INCHES

Drillers' Names _____

Remarks: _____

DATE

01/26/2024
DISTRICT WELL INSPECTOR



RECEIVED

MAY 9 1974

OIL & GAS DIVISION
DEPT. OF MINES

STATE OF WEST VIRGINIA
DEPARTMENT OF MINES
OIL AND GAS WELLS DIVISION

NOTICE OF INTENTION TO PLUG AND ABANDON WELL

(REQUIRED BY SECTION 9, ARTICLE 4, CHAPTER 22 OF THE CODE)

To THE DEPARTMENT OF MINES,
Charleston, W. Va.

_____	APOLLO PETROLEUM CORPORATION
Coal Operator	Name of Well Operator
_____	Box 51, Spencer, W. Va.
Address	Complete Address
_____	May 9, 1974
Coal Owner	Date
_____	WELL TO BE ABANDONED
Address	Reedy District
Nina Somerville	Wirt County
20759 Fairmont Blvd.	Well No. 424
Lease or Property Owner	Nina Somerville Farm
Shaker Heights	
Cleveland, Ohio 44118	
Address	

Inspector K. Paul Goodnight, Smithville, W.Va. 26178 Telephone 477-2455

TO BE NOTIFIED 24 HOURS IN ADVANCE OF PLUGGING OPERATIONS

Gentlemen:—

The undersigned well operator is about to abandon the above described well and will commence the work of plugging and abandoning said well on the date inspector is notified (which date shall not be less than five days after the day on which this notice so mailed is received, or in due course should be received by the Department of Mines).

This notice is given you in order that your respective representatives may be present at the plugging and filling of said well. You are further notified that whether you are represented or not represented the undersigned will proceed on that date, or shortly thereafter, to plug and fill said well in the manner required by Section 10, Article 4, Chapter 22 of the Code and given in detail on the reverse side of this notice, in "Work Order."

This notice is being mailed by registered mail to each of you at the above addresses on the above date.

Very truly yours,
APOLLO PETROLEUM CORPORATION
William D. [Signature]
Well Operator

NOTE: Upon the abandonment of any well drilled prior to June 1, 1929, a plat prepared by a registered engineer, shall be filed with THREE COPIES OF APPLICATION, (OG-9) AND "WORK ORDER" AND TWO COPIES OF THE WELL RECORD, (OG-10). The map must show the district and county in which the tract of land is located, the name and acreage of same, the name or names of the owners and names of adjacent tracts and the location of the well to be abandoned, determined by survey with the courses and distances of such well from two permanent points or landmarks on said tract, in compliance with Rule 5 of the Rules and Regulations.

NOTE: In case plugging is not commenced within four months from the date of permit, same shall expire and be of no further force or effect.

NOTE: PERMIT IS NON TRANSFERABLE.

BLANKET BOND

WIRT-606-P

Permit Number

AFFIDAVIT, FORM OG-8, MANNER WELL PLUGGED MUST BE SUBMITTED TO OBTAIN RELEASE OF WELL UNDER BOND.

01/26/2024

PROPOSED MANNER OF PLUGGING AND FILLING WELL

(REQUIRED BY RULES AND REGULATIONS)

WEST VIRGINIA DEPARTMENT OF MINES

OIL AND GAS DIVISION

WORK ORDER

Well to be plugged and filled as follows:

4-1/2" Casing set at total depth of 2442'.
Set cement plug in 4-1/2" Casing from T.D. to 50' above perforations.
Cut off 4-1/2" Casing at lowest free point.
Set cement plug across cut off.
Set cement plug from 215' to 185' at bottom of 8-5/8" Casing.
Set 20' cement plug in top of 8-5/8" Casing with monument
above ground level.

To the Department of Mines
Coal Owner or Operator,
Lease or Property Owner.

IF PARTIAL PLUGGING
PLEASE SUBMIT REVISED WELL RECORD
WHEN WORK IS COMPLETED.

Gentlemen:

This "work order" is submitted for your approval and concurrence and unless notified of your disapproval or non-concurrence, the undersigned will proceed with the plugging and filling of said well in the above described manner on the date inspector is notified after permit is issued.

Very truly yours,

Well Operator

No objections have been filed by the coal owner or coal operator, or any available adjacent lease or property owners or interposed by the Department of Mines to the manner herein described for the plugging and filling of the well above mentioned. Therefore, the same is hereby approved this

9th day of May, 1974

DEPARTMENT OF MINES
Oil and Gas Division

By: *Robert J. Jada*

01/26/2024

NOTE: This "work order" shall be filed in triplicate, one copy for the files of the Department of Mines; one to be approved or corrected and returned to the well operator as his authority for plugging said well; and one for the well inspector.

Faint, illegible text at the top of the page.

Second section of faint, illegible text.

Third section of faint, illegible text.

Fourth section of faint, illegible text.

Table with multiple columns and rows of faint data.

Fifth section of faint, illegible text.

Large area of faint, illegible text at the bottom left.

01/26/2024

STATE OF WEST VIRGINIA
DEPARTMENT OF MINES
OIL AND GAS WELLS DIVISION

INSPECTOR'S WELL REPORT

Permit No. _____

Oil or Gas Well _____
(KIND)

	CASING AND TUBING	USED IN DRILLING	LEFT IN WELL	PACKERS
Company _____	Size			
Address _____	16			Kind of Packer _____
Farm _____	13			
Well No. _____	10			Size of _____
District _____ County _____	8 1/4			
Drilling commenced _____	6 5/8			Depth set _____
Drilling completed _____ Total depth _____	5 3/16			
Date shot _____ Depth of shot _____	3			Perf. top _____
Initial open flow _____ /10ths Water in _____ Inch	2			Perf. bottom _____
Open flow after tubing _____ /10ths Merc. in _____ Inch	Liners Used _____			Perf. top _____
Volume _____ Cu. Ft.				Perf. bottom _____
Rock pressure _____ lbs. _____ hrs.	CASING CEMENTED _____ SIZE _____ No. FT. _____ Date _____			
Oil _____ bbls., 1st 24 hrs.	NAME OF SERVICE COMPANY _____			
Fresh water _____ feet _____ feet	COAL WAS ENCOUNTERED AT _____ FEET _____ INCHES			
Salt water _____ feet _____ feet	_____ FEET _____ INCHES _____ FEET _____ INCHES			
	_____ FEET _____ INCHES _____ FEET _____ INCHES			

Drillers' Names _____

Remarks:

DATE

DISTRICT WELL INSPECTOR

01/26/2024

B-12



State of West Virginia

Department of Mines

Oil and Gas Division

Charleston 25305

April 29, 1976

Apollo Petroleum Corporation
P.O. Box 51
Spencer, W.Va. 25276

In Re: Permit No. WIRT-606-P
Farm Nina Somerville
Well No. 424
District Reedy
County Wirt

Gentlemen:

The final inspection report for the well which is described above has been received in this office. Only the column checked below applies.

XXXXX The bond covering the well designated by the above permit number has been released under your Blanket Bond.

_____ Please return the enclosed cancelled bond which covered the well designated by the above permit number to the Surety Company who executed said bond in your behalf, in order that they may give you credit on their records.

Very truly yours,

Deputy Director
Oil and Gas Division

RLD/ch

Enclosure:

C-7



State of West Virginia

Department of Mines
Oil and Gas Division
Charleston 25305

September 9, 1974

JOHN ASHCRAFT
Director

ROBERT L. DODD
Deputy Director

Paul Goodnight
Smithville, W.Va.

PERMIT	<u>WIRT-606-P</u>
COMPANY	<u>Apollo Petroleum Corp.</u>
FARM	<u>Nina Somerville</u>
WELL NO	<u>424</u>
DISTRICT	<u>Reedy</u>
COUNTY	<u>Wirt</u>

Dear Sir:

Please make a final inspection of the well described above.

Very truly yours,

Robert L. Dodd

RLD/ cc

01/26/2024

10/25/72CEN

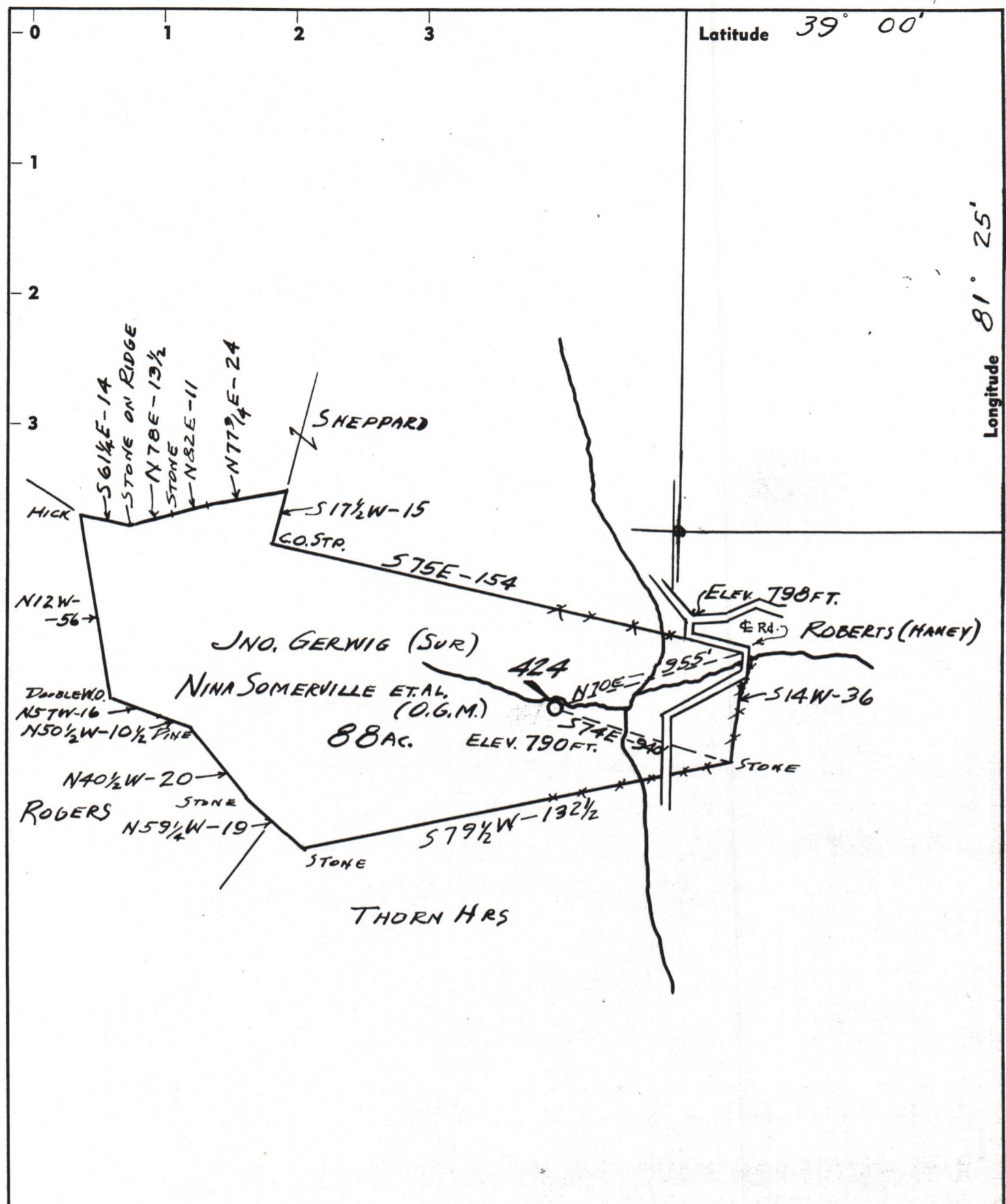

Latitude 39° 00'

Longitude 81° 25'

- New Location .
- Drill Deeper
- Redrill
- Abandonment

Source of Elev. - Road Jct. 1100' N E (BM)

"I, the undersigned, hereby certify that this map is correct to the best of my knowledge and belief and shows all the information required by paragraph 6 of the rules and regulations of the oil and gas section of the mining laws of West Virginia."

5-9-74 Accuracy - 1 Ft. in 200 Pts.

Company APOLLO PETROLEUM CORP.

Address SPENCER, WEST VA.

Farm JNO. GERWIG (SUR) NINA SOMERVILLE (O.G.M.)

Tract 88 Acres 88 Lease No. _____

Well (Farm) No. 424 Serial No. _____

Elevation (Spirit Level) 790 FT.

Quadrangle SPENCER

County WIRT District REEDY

Engineer Glen W Roberts

Engineer's Registration No. 860

File No. _____ Drawing No. _____

Date OCT 20, 1972 Scale 1" = 40 POLES

STATE OF WEST VIRGINIA 1-43
 DEPARTMENT OF MINES
 OIL AND GAS DIVISION
 CHARLESTON

DRY
WELL LOCATION MAP
 FILE NO. WV-606-P
 01/26/2024

+ Denotes location of well on United States Topographic Maps, scale 1 to 62,500, latitude and longitude lines being represented by border lines as shown.

- Denotes one inch spaces on border line of original tracing.

47 105