



WELL RECORD, FORM OG-10, MUST BE SUBMITTED TO OBTAIN RELEASE OF WELL UNDER BOND.

STATE OF WEST VIRGINIA DEPARTMENT OF MINES OIL AND GAS WELLS DIVISION

NOTICE OF PROPOSED LOCATION OF OIL AND GAS WELL

To THE DEPARTMENT OF MINES, Charleston, W. Va.

None COAL OPERATOR OR COAL OWNER

ADDRESS

None COAL OPERATOR OR COAL OWNER

ADDRESS

B. F. Heck et al OWNER OF MINERAL RIGHTS

Parkersburg, W. Va. ADDRESS

See below Jet Oil Company NAME OF WELL OPERATOR

2225 Prudential Plaza, Chicago, Ill. COMPLETE ADDRESS

September 25, 19 68 PROPOSED LOCATION

Reedy District

Wirt County

Well No. Three

R. C. Drennen-Surf.

B. F. Heck et.al. O. G. M. Farm

Elevation 986 Acres 51

GENTLEMEN:

The undersigned well operator is entitled to drill upon the above named farm or tract of land for oil and gas, having fee title thereto, (or as the case may be) under grant or lease dated March 26, 1966, made by Lucy Heck, et.al., to Glen W. Roberts, and recorded on the 26th day of March 1966, in the office of the County Clerk for said County in Book 129, page 631. Subsequently assigned to Jet Oil Company

The enclosed plat was prepared by a competent engineer and shows the proposed location of a well to be drilled for oil and gas by the undersigned well operator on the farm and in the Magisterial District and County above named, determined by survey and courses and distances from two permanent points, or land marks.

The undersigned well operator is informed and believes there are no coal operators operating beds of coal beneath said farm or tract of land on which said well is located, or within 500 feet of the boundaries of the same, who have mapped their workings and filed their maps as required by law, excepting the coal operators or coal owners (if any) above named as addressees.

The above named coal operators or coal owners (if any) are notified that any objections they may desire to make to such proposed location, or which they are required to make by Section 3 of said Code, if the drilling of a well at said proposed location will cause a dangerous condition in or about their respective coal mines, must be received by, or filed with the Department of Mines within ten\* days from the receipt of a copy of this notice and accompanying plat by said Department. Said coal operators are further notified that forms for use in making such objections will be furnished to them by the Department of Mines promptly on request and that all such objections must set forth as definitely as is reasonably possible the ground or grounds on which such objections are based and indicate the direction and distance the proposed location should be moved to overcome same.

(The next paragraph is to be completed only in Department's copy.)

Copies of this notice and the enclosed plat were mailed by registered mail, or delivered to the above named coal operators or coal owners at their above shown respective address day before, or on the same day with the mailing or delivery of this copy to the Department of Mines at Charleston, West Virginia. mail permit to: Very truly yours,

Jet Oil Co. P.O. Box 317 Elizabeth, W.Va. 26143



(Sign Name) Jet Oil Company WELL OPERATOR 2225 Prudential Plaza STREET Chicago CITY OR TOWN Illinois, 60601 STATE 01/12/2024

\*Section 3 . . . . If no such objections be filed or be found by the department of mines, within said period of ten days from the receipt of said notice and plat by the department of mines, to said proposed location, the department shall forthwith issue to the well operator a drilling permit reciting the filing of such plat, that no objections have been made by the coal operators to the location, or found thereto by the department, and that the same is approved and the well operator authorized to proceed to drill at said location.

563 WIR-563 PERMIT NUMBER

BOND DRILL

A-A6

JET OIL COMPANY  
2225 PRUDENTIAL PLAZA  
CHICAGO, ILLINOIS 60601  
MICHIGAN 2-0311

October 7, 1968

Department of Mines  
Oil and Gas Wells Division  
Charleston, W. Va.

Dear Sir:

Please find enclosed forms for permit for  
our well #3 on R. C. Drennen farm;

1. Bond Form OG-23
2. Power of Attorney
3. Form O G 1
4. Well Location Map

Please mail permit to:  
Jet Oil Company  
P. O. Box 317  
Elizabeth, W. Va.  
26143

CEM/jy

Yours very truly,

Jet Oil Company

  
C. Edwin Mohler



01/12/2024

THE HILL GROUP  
1000 HILL STREET  
SUITE 1000  
HOUSTON, TEXAS 77002



State of West Virginia  
Department of Mines  
Oil and Gas Division  
Charleston 5

October 8, 1968

JET OIL COMPANY  
2225 Prudential Plaza  
Chicago  
Illinois 60601

IN RE: PERMIT NO. WIR-553  
FARM R. C. Drennon, Son, B.F. Heck, et al  
WELL NO. 3  
DISTRICT Reedy  
COUNTY Wirt

Gentlemen:

Enclosed is Permit for drilling the above described well.

Please post one copy of permit at the Well site and send two copies of the well record to this office, within 90 days, when drilling has been completed.

Very truly yours,

Deputy Director  
Oil and Gas Wells Division

RLD/ff

Enclosures:

- cc-West Virginia Geological & Economic Survey
- cc- Mr. Harry Holliday, Box 221, Grantsville, W. Va. 26147 PH: 354-6145
- bc- Mr. C. A. Washburn, Deputy Securities Commissioner, Auditor's Office

01/12/2024



Faint, illegible text centered at the top of the page, possibly a header or title.

Several lines of faint, illegible text located in the middle-left section of the page.

A larger block of faint, illegible text in the middle-right section of the page.

A few lines of faint, illegible text in the lower-middle section of the page.

A line of faint, illegible text near the bottom of the page, possibly a footer or signature line.

*Allen B-1*  
*B-1*



STATE OF WEST VIRGINIA  
DEPARTMENT OF MINES  
OIL AND GAS DIVISION //

- Rotary
- Spudder
- Cable Tools
- Storage

Quadrangle Spencer

Permit No. Wirt 563

WELL RECORD

Oil or Gas Well Oil  
(KIND)

Company Jet Oil Company, a Delaware Corp.  
Address 2225 Prudential Plaza, Chicago, Ill.  
Farm Drennen Acres 51  
Location (waters) Crane Nest Run  
Well No. 3 Elev. 986  
District Reedy County Wirt  
The surface of tract is owned in fee by R.C.Drennen  
Address Spencer  
Mineral rights are owned by B.F.Heck et al  
Address Parkersburg  
Drilling commenced 10/23/68  
Drilling completed 10/31/68  
Date Shot From To  
With

Casing and Tubing	Used in Drilling	Left in Well	Packers
Size			Kind of Packer
16			
13			Size of
10			Depth set
<del>8-5/8</del> 8-5/8	102	102	
6 3/4			
5 3/16			
4 1/2	2655	2655	
3			Perf. top 2574
2			Perf. bottom 2585
Liners Used			Perf. top
			Perf. bottom

Open Flow /10ths Water in. Inch  
/10ths Merc. in. Inch  
Volume Cu. Ft.  
Rock Pressure lbs. hrs.  
Oil bbls., 1st 24 hrs.  
WELL ACIDIZED (DETAILS)  
WELL FRACTURED (DETAILS) 2574-2585 Water Frac with 35,000 lbs sand 26,500 gals. water 500 gals.mud acid.  
RESULT AFTER TREATMENT (Initial open Flow or bbls.) 45 oil 10 water pumping 45BOPD  
ROCK PRESSURE AFTER TREATMENT HOURS  
Fresh Water Feet Salt Water Feet  
Producing Sand Berea Depth 2574 -2590

Attach copy of cementing record. 8 5/8 with 50 sacks  
CASING CEMENTED 4 1/2 SIZE 2655 No. Ft. 10/31/68 Date  
Amount of cement used (bags) 75 sacks  
Name of Service Co. Halliburton  
COAL WAS ENCOUNTERED AT FEET INCHES  
FEET INCHES FEET INCHES  
FEET INCHES FEET INCHES

Formation	Color	Hard or Soft	Top	Bottom	Oil, Gas or Water	Depth	Remarks
Red Rock			0	330	8-5/8 @ 102		
Slate & Shells			330	380			
Red Rock			380	460			
Slate & Shells			460	490			
Red Rock			490	530			
Slate & Shells			530	590			
Red Rock			590	630			
Slate & Shells			630	700			
Red Rock			700	760			
Sand			760	820			
Red Rock			820	850			
Slate & Shells			850	900			
Sand			900	940			
Slate & Shells			940	960			
Red Rock			960	1190			
Sand			1190	1230			
Shale			1230	1290			
Sand			1290	1410			
Shale and Sand			1410	1510			
Sand			1510	1560			
Shale and Shells			1560	1610			
Sand			1610	1648			
Shale & Sand Streaks			1648	1750			
Sand			1750	1802			
Shale & Sand Streaks			1802	1890			
Sand			1890	1906			
Shale			1906	1930			

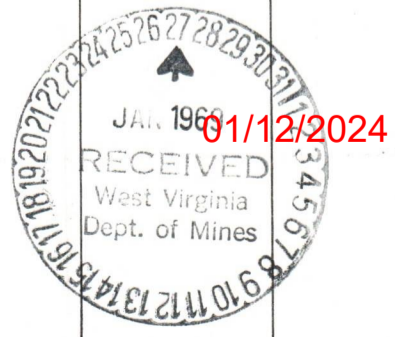

B-2

Formation	Color	Hard or Soft	Top //	Bottom	Oil, Gas or Water	Depth Found	Remarks
Sand			1930	2060			
Shale			2060	2080			
Lime			2080	2152			
Sand			2152	2216			
Shale & Shells			2216	2550			
Shale Brown			2550	2574			
Sand (show oil in samples)			2574	2590			
Slate & Shale			2590	2659			

01/12/2024

Date \_\_\_\_\_, 19\_\_\_\_

APPROVED \_\_\_\_\_, Owner

By \_\_\_\_\_ (Title)

B-3

STATE OF WEST VIRGINIA  
DEPARTMENT OF MINES  
OIL AND GAS WELLS DIVISION



INSPECTOR'S WELL REPORT

Permit No. WIR-563

Oil or Gas Well \_\_\_\_\_  
(KIND)

Company <u>JET OIL COMPANY</u> <u>2725 PROPENTIAL PLAZA</u> <u>CHICAGO, ILLINOIS-60601</u>	CASING AND TUBING	USED IN DRILLING	LEFT IN WELL	PACKERS
	Address	Size		
Farm <u>R.C. DRENNEN</u>	16			Size of
Well No. <u>3</u>	13			Depth set
District <u>REEDY</u> County <u>WIRT</u>	10			Perf. top
Drilling commenced <u>10-23-68</u>	8 1/4			Perf. bottom
Drilling completed _____ Total depth _____	6 5/8			Perf. top
Date shot _____ Depth of shot _____	5 3/16			Perf. bottom
Initial open flow _____ /10ths Water in _____ Inch	3			Perf. top
Open flow after tubing _____ /10ths Merc. in _____ Inch	2			Perf. bottom
Volume _____ Cu. Ft.	Liners Used			Perf. top
Rock pressure _____ lbs. _____ hrs.				Perf. bottom
Oil _____ bbls., 1st 24 hrs.	CASING CEMENTED _____ SIZE _____ No. FT. _____ Date _____			
Fresh water _____ feet _____ feet	NAME OF SERVICE COMPANY _____			
Salt water _____ feet _____ feet	COAL WAS ENCOUNTERED AT _____ FEET _____ INCHES			
	_____ FEET _____ INCHES _____ FEET _____ INCHES			
	_____ FEET _____ INCHES _____ FEET _____ INCHES			

Drillers' Names FRANK WILSON - ARCHIE CARPENTER - BILL SMITH

Remarks: DATECO DRILLING CO - ROTARY - MUD  
COMMENCE DRILLING

10-23-68  
DATE

H.A. Holliday  
DISTRICT WELL INSPECTOR  
01/12/2024



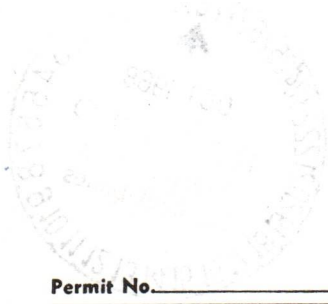

STATE OF WEST VIRGINIA  
 DEPARTMENT OF MINES  
 OIL AND GAS DIVISION

INSPECTOR'S PLUGGING REPORT

Permit No. \_\_\_\_\_ Well No. \_\_\_\_\_

COMPANY \_\_\_\_\_ ADDRESS \_\_\_\_\_

FARM \_\_\_\_\_ DISTRICT \_\_\_\_\_ COUNTY \_\_\_\_\_

Filling Material Used \_\_\_\_\_

PLUGS USED AND DEPTH PLACED			BRIDGES	CASING AND TUBING		
CEMENT-THICKNESS	WOOD-SIZE	LEAD	CONSTRUCTION-LOCATION	RECOVERED	SIZE	LOST

Drillers' Names \_\_\_\_\_

Remarks: \_\_\_\_\_

\_\_\_\_\_ I hereby certify I visited the above well on this date.  
DATE

\_\_\_\_\_  
 DISTRICT WELL INSPECTOR

01/12/2024

B-4

STATE OF WEST VIRGINIA  
DEPARTMENT OF MINES  
OIL AND GAS WELLS DIVISION

563

INSPECTOR'S WELL REPORT

Permit No. WTR-588

Oil or Gas Well \_\_\_\_\_  
(KIND)

		CASING AND TUBING	USED IN DRILLING	LEFT IN WELL	PACKERS
Company	<u>JET OIL COMPANY</u>				
Address	<u>2225 PRUDENTIAL PLAZA CHICAGO, ILLINOIS 60681</u>				
Farm	<u>R.C. DRENNEN (B1A)</u>				Kind of Packer _____
Well No.	<u>3</u>				Size of _____
District	<u>REEDY</u>				
County	<u>WEST</u>				
Drilling commenced					Depth set _____
Drilling completed					Perf. top _____
Date shot					Perf. bottom _____
Initial open flow					Perf. top _____
Open flow after tubing					Perf. bottom _____
Volume					
Rock pressure					
Oil					
Fresh water	<u>NONE</u>				
Salt water	<u>NONE</u>				
CASING CEMENTED <u>8 5/8</u> SIZE <u>10 1/2</u> No. FT. <u>1022</u> Date _____					
NAME OF SERVICE COMPANY <u>HALLIBURTON</u>					
COAL WAS ENCOUNTERED AT <u>NONE</u> FEET _____ INCHES					
_____ FEET _____ INCHES _____ FEET _____ INCHES					
_____ FEET _____ INCHES _____ FEET _____ INCHES					

Drillers' Names W.C. SMITH - ARCHIE CARPENTER - FRANK WILSON

Remarks: DATCO DRILLING CO. ROTARY MUD

Remarks: DRILLING AT 1602'

10-30-68  
DATE

H. A. Holliday  
DISTRICT WELL INSPECTOR

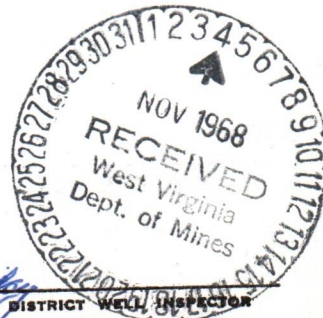

01/12/2024

STATE OF WEST VIRGINIA  
DEPARTMENT OF MINES  
OIL AND GAS DIVISION  
INSPECTOR'S PLUGGING REPORT

Permit No. \_\_\_\_\_

Well No. \_\_\_\_\_

COMPANY \_\_\_\_\_ ADDRESS \_\_\_\_\_

FARM \_\_\_\_\_ DISTRICT \_\_\_\_\_ COUNTY \_\_\_\_\_

Filling Material Used \_\_\_\_\_

PLUGS USED AND DEPTH PLACED			BRIDGES	CASING AND TUBING		
CEMENT-THICKNESS	WOOD-SIZE	LEAD	CONSTRUCTION-LOCATION	RECOVERED	SIZE	LOST

Drillers' Names \_\_\_\_\_

Remarks: \_\_\_\_\_

\_\_\_\_\_ I hereby certify I visited the above well on this date.  
DATE

\_\_\_\_\_ DISTRICT WELL INSPECTOR

01/12/2024

B-5

STATE OF WEST VIRGINIA  
DEPARTMENT OF MINES  
OIL AND GAS WELLS DIVISION

INSPECTOR'S WELL REPORT

Permit No. WTR-563

Oil or Gas Well \_\_\_\_\_  
(KIND)

Company <u>JET OIL COMPANY</u> <u>2225 PRUDENTIAL PLAZA</u> <u>CHICAGO, ILL. - 60601</u>	CASING AND TUBING	USED IN DRILLING	LEFT IN WELL	PACKERS
	Address	Size		
Farm <u>P.C. DRENNEN - (51A.)</u>	16			
Well No. <u>3</u>	13			Size of
District <u>REEDY</u> County <u>WIRT</u>	10			
Drilling commenced <u>10-23-68</u>	8 1/4 <u>CEM. 5/8</u>	<u>102'</u>	<u>102'</u>	Depth set
Drilling completed <u>11-1-68</u> Total depth <u>2659'</u>	6 3/8			
Date shot _____ Depth of shot _____	5 3/16			Perf. top
Initial open flow _____ /10ths Water in _____ Inch	3 <u>4 1/2</u>		<u>2659</u>	Perf. bottom
Open flow after tubing _____ /10ths Merc. in _____ Inch	2			Perf. top
Volume _____ Cu. Ft.	Liners Used			Perf. bottom
Rock pressure _____ lbs. _____ hrs.				
Oil _____ bbls., 1st 24 hrs.				
Fresh water <u>NONE</u> feet _____ feet				
Salt water <u>NONE</u> feet _____ feet				

50 SKS. - 5 5/8" - 102' @ 112' - 10-23-68

CASING CEMENTED 4 1/2 SIZE 2659 No. FT. 11-1-68 Date

NAME OF SERVICE COMPANY HALLIBURTON

COAL WAS ENCOUNTERED AT NONE FEET \_\_\_\_\_ INCHES

\_\_\_\_\_ FEET \_\_\_\_\_ INCHES \_\_\_\_\_ FEET \_\_\_\_\_ INCHES

\_\_\_\_\_ FEET \_\_\_\_\_ INCHES \_\_\_\_\_ FEET \_\_\_\_\_ INCHES

Drillers' Names W.C. SMITH - ARCHIE CARPENTER - FRANK WILSON

DATCO DRILLING CO. - ROTARY-MUD

Remarks: WILL "LOG" + FRACTURE

11-6-68  
DATE

H. A. Holliday  
DISTRICT WELL INSPECTOR

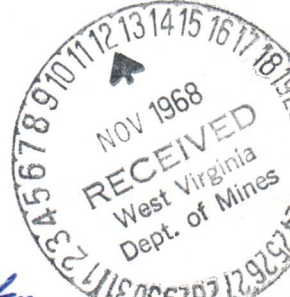

01/12/2024

STATE OF WEST VIRGINIA  
DEPARTMENT OF MINES  
OIL AND GAS DIVISION

## INSPECTOR'S PLUGGING REPORT

Permit No. \_\_\_\_\_ Well No. \_\_\_\_\_

COMPANY \_\_\_\_\_ ADDRESS \_\_\_\_\_

FARM \_\_\_\_\_ DISTRICT \_\_\_\_\_ COUNTY \_\_\_\_\_

Filling Material Used \_\_\_\_\_

Liner	Location	Amount	Packer	Location		
PLUGS USED AND DEPTH PLACED			BRIDGES	CASING AND TUBING		
CEMENT-THICKNESS	WOOD-SIZE	LEAD	CONSTRUCTION-LOCATION	RECOVERED	SIZE	LOST

Drillers' Names \_\_\_\_\_

Remarks: \_\_\_\_\_

DATE \_\_\_\_\_ I hereby certify I visited the above well on this date.

DISTRICT WELL INSPECTOR

01/12/2024

B-6



State of West Virginia  
Department of Mines  
Oil and Gas Division  
Charleston 5

January 28, 1969

Mr. Harry Holliday  
Box 221, Grantsville, W. Va.

IN RE: PERMIT WIR-563  
COMPANY Jet Oil Company  
FARM Drennen  
WELL NO. 3  
DISTRICT Reedy  
COUNTY Wirt

Dear Sir:

Please make a final inspection of the Well described  
above.

Very truly yours,

Deputy Director  
Oil and Gas Wells Division

RLD/lis

01/12/2024

B-11

STATE OF WEST VIRGINIA  
DEPARTMENT OF MINES  
OIL AND GAS WELLS DIVISION



INSPECTOR'S WELL REPORT

Permit No. WLR-563

Oil or Gas Well OG  
(KIND)

Company <u>NET OIL COMPANY</u> <u>2226 PRUDENTIAL PLAZA</u> <u>CHICAGO, ILL. - 60601</u>	CASING AND TUBING	USED IN DRILLING	LEFT IN WELL	PACKERS
	Address	Size		
Farm <u>A.C. DRENNEN (51A)</u>	16			
Well No. <u>3</u>	13			Size of
District <u>REEDY</u> County <u>WIRT</u>	10			
Drilling commenced	8 1/4			Depth set
Drilling completed	6 5/8			
Date shot	5 3/16			Perf. top
Depth of shot	3			Perf. bottom
Initial open flow	2			Perf. top
/10ths Water in	Liners Used			
Inch				
Open flow after tubing				
/10ths Merc. in				
Volume				
Rock pressure				
lbs.				
Oil				
bbls., 1st 2				
Fresh water				
feet				
Salt water				
feet				
Drillers' Names				

**INSTRUCTIONS TO DELIVERING EMPLOYEE**

Show to whom, date, and address where delivered  Deliver ONLY to addressee  
(Additional charges required for these services)

**RECEIPT**  
Received the numbered article described below.

REGISTERED NO. \_\_\_\_\_ SIGNATURE OR NAME OF ADDRESSEE (Must always be filled in)  
 CERTIFIED NO. 39179 **1** [Signature]  
 INSURED NO. \_\_\_\_\_ **2** SIGNATURE OF ADDRESSEE'S AGENT, IF ANY  
 DATE DELIVERED FEB 6 1969 **3** SHOW WHERE DELIVERED (only if requested)

e55-16-71548-10 GPO

Remarks: ON FINAL INSPECTION, THIS WELL MAY BE RELEASED.

BOND CANCELLED  
RETURNED TO WELL OPERATOR AND/OR PRINCIPAL

214/ 69  
1-30-69  
DATE

[Signature]  
DISTRICT WELL INSPECTOR  
01/12/2024

STATE OF WEST VIRGINIA  
DEPARTMENT OF MINES  
OIL AND GAS DIVISION

## INSPECTOR'S PLUGGING REPORT

Permit No. \_\_\_\_\_

Well No. \_\_\_\_\_

COMPANY \_\_\_\_\_ ADDRESS \_\_\_\_\_

FARM \_\_\_\_\_ DISTRICT \_\_\_\_\_ COUNTY \_\_\_\_\_

Filling Material Used \_\_\_\_\_

Liner	Location	Amount	Packer	Location		
PLUGS USED AND DEPTH PLACED			BRIDGES	CASING AND TUBING		
CEMENT-THICKNESS	WOOD-SIZE	LEAD	CONSTRUCTION-LOCATION	RECOVERED	SIZE	LOST

Drillers' Names \_\_\_\_\_

Remarks: \_\_\_\_\_

\_\_\_\_\_ I hereby certify I visited the above well on this date.  
DATE

\_\_\_\_\_  
DISTRICT WELL INSPECTOR

01/12/2024



B-12



State of West Virginia

Department of Mines  
Oil and Gas Division  
Charleston 5

February 4, 1969

Jet Oil Company  
P. O. Box 317  
Elizabeth, W. Va. 26143

IN RE: Permit WTR-563  
Farm B. F. Heck, etal O.G. M.  
Well No. 3  
District Reedy  
County Wirt

Gentlemen:

The final inspection report for the Well which is described above has been received in this office.

Please be advised that the Bond which is covered by the above permit number has been released.

Kindly return the enclosed cancelled Bond to the Surety Company that executed said bond in your behalf, in order that they may give you credit on their records.

Very truly yours,

Deputy Director  
Oil and Gas Wells Division

Enclosure: 1 bond

b

10/8/69 CEN

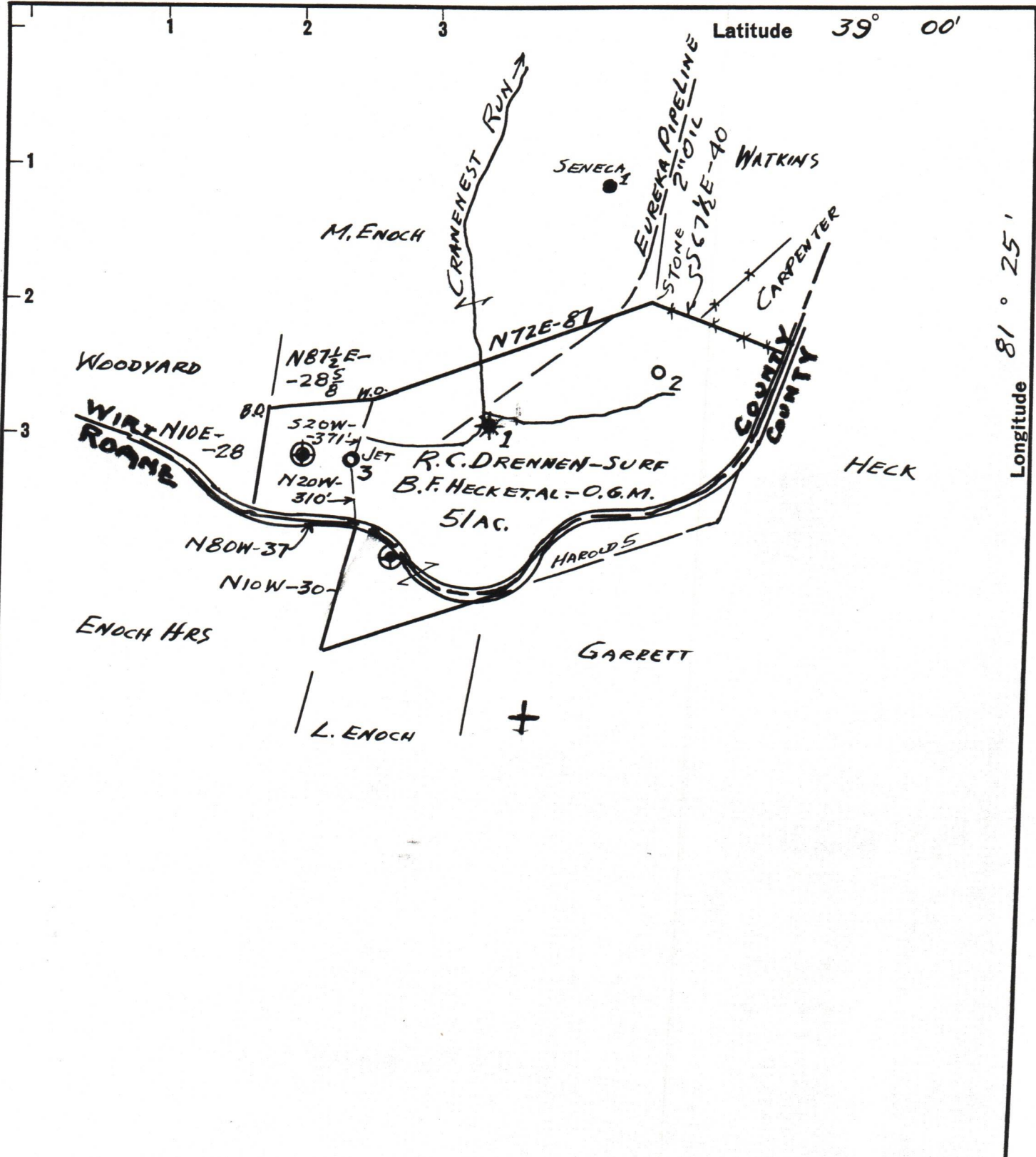

THIS SURVEY MEETS REQUIREMENTS OF  
 MINING LAWS OF WEST VA TO BEST OF  
 MY KNOWLEDGE AND BELIEF.  
 ACCURACY WITHIN 1 IN 200.

New Location   
 Drill Deeper   
 Abandonment

ELEV. REFER WIRT 30A

Company JET OIL CO., A DELAWARE CORP  
 Address 2225 PRUDENTIAL PLAZA  
 Farm R.C. DRENNEN-SURF - CHICAGO, ILL 60601  
 Tract B.F. HECK ET AL. O.G.M. Acres 51 Lease No. \_\_\_\_\_  
 Well (Farm) No. JET No. 3 Serial No. \_\_\_\_\_  
 Elevation (Spirit Level) 986 FT.  
 Quadrangle SPENCER  
 County WIRT District REEDY  
 Engineer Glen W. Roberts  
 Engineer's Registration No. 860  
 File No. \_\_\_\_\_ Drawing No. \_\_\_\_\_  
 Date SEPT 25, 1968 Scale 1 IN = 660 FT.

STATE OF WEST VIRGINIA  
 DEPARTMENT OF MINES  
 OIL AND GAS DIVISION  
 CHARLESTON

WELL LOCATION MAP  
 FILE NO. Wirt-563

01/12/2024

+ Denotes location of well on United States  
 Topographic Maps, scale 1 to 62,500, lat-  
 itude and longitude lines being represented  
 by border lines as shown.

- Denotes one inch spaces on border line  
 of original tracing.

A-10



**CONTRACT AND TICKET**

No. **463861 K**

FORM 984 - 8-10

A Division of Halliburton Company  
DUNCAN, OKLAHOMA 73532

DATE <b>10-31-68</b>	CUSTOMER'S ORDER & REQ. NO.	SERVICE TICKET NO.	SEC.	TWP.	RNG.	TRK. CALLED OUT	ON LOCATION	JOB STARTED	JOB COMPLETED
							DATE A.M. P.M.	DATE A.M. P.M.	DATE A.M. P.M.
WELL NO. AND FARM		PLACE OR DESTINATION <b>Reedy</b>				COUNTY <b>Wagon Wheel</b>	STATE <b>W.Va.</b>		
TYPE OF WELL	<input type="checkbox"/> WORKOVER <input checked="" type="checkbox"/> DEVELOPMENT	<input type="checkbox"/> EXPLOATORY <input type="checkbox"/> OTHER	OWNER <b>Jet Oil Company</b>			CONTRACTOR			

Duncan Use Only

DELIVERED TO  
**Jet Oil Company**

PREPARED BY

AGREED TO AND RECEIVED BY  
**X [Signature]**

DELIVERED FROM  
**Charleston, W. Va.**

CHARGE TO  
**Jet Oil Company**

MAILING ADDRESS

CITY & STATE

TERMS: DUE BY THE 20th OF FOLLOWING MONTH. INTEREST CHARGED AFTER 60 DAYS FROM DATE OF INVOICE.  
Cash discount allowed if paid within this period.  
Tax adjustment may be deducted if discounted.

WT TKT. NO.	TRUCK NO.	CONVOY NO.	QUANTITY	BRAND AND TYPE	DUNCAN USE ONLY	
					UNIT PRICE	AMOUNT
	<b>7526</b>		<b>75</b>	<b>Standard Bulk Cement</b>		
			<b>4</b>	<b>Calcium Chloride Blended 5%</b>		
			<b>3</b>	<b>Halliburton Gel Blended 4%</b>		
			<b>4</b>	<b>Lime (Not Blended)</b>		

\*SACKS UNLESS OTHERWISE INDICATED

We certify that the Fair Labor Standards Act of 1938, as amended, has been complied with in the production of goods and/or with respect to services furnished covered by this invoice.  
PRINTED IN U.S.A.

SERVICE CHARGE ON MATERIALS RETURNED			UNITS	
SERVICE CHARGE			UNITS	
MILEAGE CHARGE	TOTAL WEIGHT	LOADED MILES FROM PLANT TO WELL	TON MILES	

**CONDITIONS AND LIMITATIONS COVERING THIS CONTRACT**

It is expressly agreed and understood that in the sale and delivery of the materials covered by this contract, whether the composition of such materials be blended or otherwise, Halliburton makes no representation or warranty, express or implied, except as follows:

Halliburton warrants that the products and materials sold to the customer are free from defects of workmanship and material, but the liability of Halliburton for breach of such warranty or for damages of any kind resulting from the negligence of Halliburton shall be limited to the replacement of or the allowance of credit for such materials sold;

and such express warranty is in lieu of all warranties, express or implied, and Halliburton shall not be bound by any changes or modifications with respect to such liability as imposed on it by such warranty except where a change or modification is made by a duly authorized executive officer of Halliburton Services in writing.

SUB TOTAL	
TAX	
TAX	
<b>TOTAL</b>	

Third Copy—CUSTOMER'S COPY



# CEMENTING SERVICE TICKET

## No. 459511

FORM 488-RS

A Division of Halliburton Company  
DUNCAN, OKLAHOMA 73533

DATE <b>10-23-67</b>	CUSTOMER'S ORDER NO.	CUSTOMER'S REQ. NO.	SEC.	TWP.	RNG.	TRUCK CALLED OUT <b>10:30 AM</b> <b>6:30 P.M.</b>	ON LOCATION <b>10:30 AM</b> <b>10:00 P.M.</b>	JOB STARTED <b>10:30 AM</b> <b>2:00 P.M.</b>	JOB COMPLETED <b>10:30 AM</b> <b>3:00 P.M.</b>
-------------------------	----------------------	---------------------	------	------	------	---	---	--	--

WELL NO. AND FARM <b>THE PRICHARD</b>	PLACE OR DESTINATION <b>Reedy</b>	COUNTY <b>Wade</b>	STATE <b>W.Va</b>
--	--------------------------------------	-----------------------	----------------------

TYPE OF WELL 1 <input type="checkbox"/> Workover 2 <input type="checkbox"/> Exploratory 3 <input checked="" type="checkbox"/> Development 4 <input type="checkbox"/> Other	OWNER <b>JET OIL COMPANY</b>	CONTRACTOR <b>DARTO DRUG CO</b>
--	---------------------------------	------------------------------------

Duncan Use Only	Surface	Cus. Inv. Req. Orig. & <input type="checkbox"/> 1 <input type="checkbox"/> 2 <input type="checkbox"/> 3 <input type="checkbox"/> 4 <input type="checkbox"/> Other	CHARGE TO <b>JET OIL COMPANY</b>
			CITY AND STATE <b>2225 RESIDENTIAL PLAZA</b>
			MAILING ADDRESS <b>CHICAGO ILLINOIS 60601</b>
		No. Copies	

Owner, Operator or His Agent States the Well is in Condition for the Service Job to be Performed and Submits the Following Data:

TYPE OF JOB (✓) One	CASING	HOLE DATA	TUBING OR DRILL PIPE	CEMENTING PACKER	MAKE FLOAT EQUIPMENT
SURFACE	NEW	BORE SIZE <b>11</b>	SIZE	SIZE	FLOAT COLLAR
INTERMEDIATE	USED	TOTAL DEPTH <b>112</b>	TYPE	TYPE	GUIDE SHOE
PRODUCTION	SIZE <b>8 7/8</b>	ROTARY	WEIGHT	WEIGHT	FLOAT SHOE
SQUEEZE	WEIGHT <b>24</b>	<input checked="" type="checkbox"/>	TOTAL DEPTH	DEPTH SET	OTHER EQUIPMENT
PUMPING	DEPTH <b>100</b>	CABLE TOOL			
PLUG BACK	TYPE				
GROUTING					
Other (write in)					

PURPOSE	Depth From	To Approx.	IN SIZE	BULK?	SACKED?	CEMENT DATA	Mixed Wt. Per Gal.
			CASING			TYPE	% Gel. Other Admix
WATER				<b>50</b>		<b>Standard cement</b>	<b>36 CASH</b>
GAS							
ABANDON						<b>BC 463844</b>	

OTHER DATA ON SERVICE OPERATION		PRESSURE	
PLUGS AND HEADS		CIRCULATING	<b>0</b>
BOTTOM PLUG <b>NO</b>	TYPE <b>J. m. m.</b>	MINIMUM	<b>200</b>
TOP PLUG <b>NO</b>	TYPE <b>"</b>	MAXIMUM	<b>200</b>
TYPE HEAD <b>SWAGE</b>			

INVOICE SECTION		
DEPTH OF JOB	<b>100</b>	FT.
PRICE REF.	<b>001-016</b>	
SERVICE AND RENTAL CHARGES		AMOUNT
BASE CHARGE		<b>193 00</b>
EXTRA TRUCK		
STAND BY TRUCK		
MILEAGE	@	
SUB-TOTAL		
TAX		
TOTAL		

CEMENT LEFT IN CASING **10** FT.

BY REQUEST  NECESSITY  MEASURED WITH LINE? **NO** By **J. m. m.**

TRUCK NO. & TYPE	TRUCK LOCATION	TITLE	NAME
<b>17210</b>	<b>CHARLESTON W.VA</b>	Cementer	<b>B. Hooper</b>
		Driver	<b>J. N. CLARK</b>
		Cementer	<b>SWEENEY</b>
		Driver	
		Cementer	
		Driver	
		Cementer	
		Driver	

The following information is urgently requested in order that we may be fully advised and to enable us to keep our standard of service up to the highest point.

Was Operation of the Cementing Equipment Satisfactory? **Good** Was the Work of the Crew Performed in a Satisfactory Manner? **Good**

Was Cementing Job Satisfactorily Completed? **Good** Suggestions:

OWNER, OPERATOR OR HIS AGENT

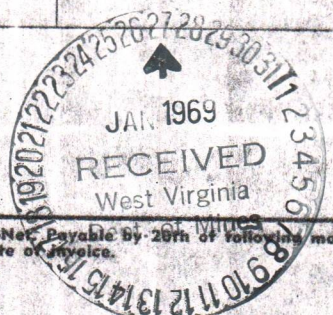

We certify that the Fair Labor Standards Act of 1938, as amended, has been complied with in the production of goods and/or with respect to services furnished covered by this invoice.

Terms—Net, Payable by 20th of following month. Interest charged after 60 days from date of invoice.

CUSTOMER'S COPY

01/12/2024

A-12



# CEMENTING SERVICE TICKET

## No. 459537

FORM 488-R9

A Division of Halliburton Company  
DUNCAN, OKLAHOMA 73533

DATE	CUSTOMER'S ORDER NO.	CUSTOMER'S REQ. NO.	SEC.	TWP.	RNG.	TRUCK CALLED OUT	ON LOCATION	JOB STARTED	JOB COMPLETED
10-31-68						10-31-68 2:00 A.M.	10-31-68 6:00 P.M.	10-31-68 6:30 P.M.	10-31-68 7:30 P.M.

WELL NO. AND FARM	PLACE OR DESTINATION	COUNTY	STATE
3 Drained	Reedy	Wirt	W.VA.

TYPE OF WELL	OWNER	CONTRACTOR
1 <input type="checkbox"/> Workover 2 <input type="checkbox"/> Exploratory 3 <input checked="" type="checkbox"/> Development 4 <input type="checkbox"/> Other	Jet O.L. Co.	DATCO

Duncan Use Only	<b>Long string</b>	Cus. Inv. Req. Orig. &	CHARGE TO
		<input type="checkbox"/> 1 <input type="checkbox"/> 2 <input type="checkbox"/> 3 <input type="checkbox"/> 4 <input type="checkbox"/> Other	Jet O.L. Co. CITY AND STATE Box 317 MAILING ADDRESS Elizabeth W.VA.
		No. Copies	

Owner, Operator or His Agent States the Well is in Condition for the Service Job to Be Performed and Submits the Following Data:

TYPE OF JOB (✓) One	CASING	HOLE DATA	TUBING OR DRILL PIPE	CEMENTING PACKER	MAKE FLOAT EQUIPMENT
SURFACE	NEW	BORE SIZE 7 7/8	SIZE	SIZE	FLOAT COLLAR
INTERMEDIATE	USED	TOTAL DEPTH 5659	TYPE	TYPE	GUIDE SHOE
PRODUCTION	SIZE 4 1/2	ROTARY	WEIGHT	WEIGHT	FLOAT SHOE Baker
SQUEEZE	WEIGHT 9.5	CABLE TOOL	TOTAL DEPTH	DEPTH SET	OTHER EQUIPMENT
PUMPING	DEPTH 5655				Baffle Baker J-Peds Baker
PLUG BACK	TYPE T-55				
GROUTING					
Other (write in)					

### SQUEEZE OR PLUG BACK DATA

PURPOSE	Depth From	To Approx.	CASING	IN SIZE	HOLE	BULK? SACKS	CEMENT DATA	Mixed Wt. Per Gal.	Other Admix
WATER						Yes 75	Thicksatrop w/5% PACh		
GAS							Be 463861		
ABANDON									

### OTHER DATA ON SERVICE OPERATION

PLUGS AND HEADS	PRESSURE
BOTTOM PLUG Yes TYPE 5W	CIRCULATING 100
TOP PLUG Yes TYPE 5W	MINIMUM 0
TYPE HEAD PO	MAXIMUM 1200
CEMENT LEFT IN CASING 33 FT.	
<input type="checkbox"/> BY REQUEST <input checked="" type="checkbox"/> NECESSITY	MEASURED WITH LINE? No

### INVOICE SECTION

DEPTH OF JOB	2655 FT.	AMOUNT	
PRICE REF.	011.016	SERVICE AND RENTAL CHARGES	
		BASE CHARGE	429.00
		EXTRA TRUCK	
		STAND BY TRUCK	
	030.015	Top & Bottom 5W @ 6.70	13.40
		MILEAGE @	
		SUB-TOTAL	
		TAX	
		TOTAL	

The following information is urgently requested in order that we may be fully advised and to enable us to keep our standard of service up to the highest point.

Was Operation of the Cementing Equipment Satisfactory?  Yes

Was the Work of the Crew Performed in a Satisfactory Manner?  Yes

Was Cementing Job Satisfactorily Completed?  Yes

Suggestions: J. Floyd job o.k.

OWNER, OPERATOR OR HIS AGENT

We certify that the Fair Labor Standards Act of 1938, as amended, has been complied with in the production of goods and/or with respect to services furnished covered by this invoice.

Terms—Net, Payable by 20th of following month. Interest charged after 60 days from date of invoice.

CUSTOMER'S COPY

01/12/2024