



STATE OF WEST VIRGINIA  
DEPARTMENT OF MINES  
OIL AND GAS DIVISION

NOTICE OF PROPOSED LOCATION OF OIL AND GAS WELL

To THE DEPARTMENT OF MINES,  
Charleston, W. Va.

COAL OPERATOR OR COAL OWNER	RUSSELL G. BEALL
ADDRESS	NAME OF WELL OPERATOR 2102 Maxwell Ave. PARKERSBURG, W. VA.
NO COAL OCCURS	COMPLETE ADDRESS
COAL OPERATOR OR COAL OWNER	SEPTEMBER 25th, 1968
ADDRESS	PROPOSED LOCATION
O. C. BECKNER	CLAY District
OWNER OF MINERAL RIGHTS	WIRT County
PARKERSBURG, W. VA.	Well No. # 1
ADDRESS	O. C. BECKNER Farm

GENTLEMEN:

The undersigned well operator is entitled to drill upon the above named farm or tract of land for oil and gas, having fee title thereto, (or as the case may be) under grant or lease dated March 22nd 1968, made by O. C. & BESS BECKNER, to ARTIE WALK, and recorded on the 15th day of May - 1968, in the office of the County Clerk for said County in Book 132, page 227.

The enclosed plat was prepared by a competent engineer and shows the proposed location of a well to be drilled for oil and gas by the undersigned well operator on the farm and in the Magisterial District and County above named, determined by survey and courses and distances from two permanent points, or land marks.

The undersigned well operator is informed and believes there are no coal operators operating beds of coal beneath said farm or tract of land on which said well is located, or within 500 feet of the boundaries of the same, who have mapped their workings and filed their maps as required by law, excepting the coal operators or coal owners (if any) above named as addressees.

The above named coal operators or coal owners (if any) are notified that any objections they may desire to make to such proposed location, or which they are required to make by Section 3 of said Code, if the drilling of a well at said proposed location will cause a dangerous condition in or about their respective coal mines, must be received by, or filed with the Department of Mines within ten\* days from the receipt of a copy of this notice and accompanying plat by said Department. Said coal operators are further notified that forms for use in making such objections will be furnished to them by the Department of Mines promptly on request and that all such objections must set forth as definitely as is reasonably possible the ground or grounds on which such objections are based and indicate the direction and distance the proposed location should be moved to overcome same.

(The next paragraph is to be completed only in Department's copy.)

Copies of this notice and the enclosed plat were mailed by registered mail, or delivered to the above named coal operators or coal owners at their above shown respective address \_\_\_\_\_ day \_\_\_\_\_ before, or on the same day with the mailing or delivery of this copy to the Department of Mines at Charleston, West Virginia.

Very truly yours,

Russell G. Beall  
RUSSELL G. BEALL  
2102 Maxwell Ave.  
Parkersburg, W. Va.

Address of Well Operator }



01/12/2024

\*Section 3 . . . . If no such objections be filed or be found by the department of mines, within said period of ten days from the receipt of said notice and plat by the department of mines, to said proposed location, the department shall forthwith issue to the well operator a drilling permit reciting the filing of such plat, that no objections have been made by the coal operators to the location, or found thereto by the department, and that the same is approved and the well operator authorized to proceed to drill at said location.

WIR-562 PERMIT NUMBER

BOND DRILL

562



DEPARTMENT OF THE INTERIOR  
BUREAU OF LAND MANAGEMENT

NOTICE OF PROPOSED LOCATION OF OIL AND GAS WELLS

WILLIAM S. JENSEN  
3005 W. 10th Ave.  
DENVER, CO 80202

NO. 100-100000-1000

NO. 100-100000-1000

DATE

TIME

NO. 100-100000-1000

WASHINGTON, D.C.

NO. 100-100000-1000

March

WILLIAM S. JENSEN

100-100000-1000

100-100000-1000

100-100000-1000

*William S. Jensen*

WILLIAM S. JENSEN  
3005 W. 10th Ave.  
DENVER, CO 80202

WILLIAM S. JENSEN

01/12/2024

A-11



State of West Virginia

Department of Mines  
Oil and Gas Division  
Charleston 5

Elmer C. Workman  
Director

Robert L. Dodd  
Deputy Director

September 27, 1968

Mr. Russell G. Beall  
2102 Maxwell Avenue  
Parkersburg, West Virginia

IN RE: PERMIT NO. WIR-562  
FARM O. C. BECKNER  
WELL NO. 1  
DISTRICT CLAY  
COUNTY WIRT

Gentlemen:

Enclosed is Permit for drilling the above described well.

Please post one copy of permit at the Well site and send two copies of the well record to this office, within 90 days, when drilling has been completed.

Very truly yours,

Deputy Director  
Oil and Gas Wells Division

RLD/lr

Enclosures:

cc-West Virginia Geological & Economic Survey

Harry Holliday, Inspector, Box 221, Grantsville, W. Va. PH:354-6145

bc: Mr. C. A. Washburn, Deputy Securities Commissioner

A-12

DATE <i>Dec 28 68</i>	CUSTOMER'S ORDER NO.	TRUCK CALLED OUT DATE TIME <i>Dec 27 9:30 AM</i>	ON LOCATION DATE TIME <i>Dec 27 11:00 AM</i>	JOB BEGAN DATE TIME <i>Dec 27 1:00 PM</i>	JOB COMPLETED DATE TIME <i>Dec 28 1:30 PM</i>
WELL NUMBER <i>#1</i>	FARM NO. <i>O.C. BECKNER</i>	PLACE <i>CLAY (DIST)</i>	COUNTY <i>WI RT</i>	STATE <i>W. VA.</i>	
WELL OWNER <i>Russell G. BEAK</i>			CONTRACTOR <i>Co Tools</i>		
CHARGE TO <i>Russell G. BEAK</i>		MAILING ADDRESS <i>2102 MAXWELL AVE PARKERSBURG W. VA</i>		CITY	STATE

Owner, operator or agent states the well is in condition for the service job to be performed and submits the following data:

TYPE OF JOB (✓) ONE	CASING	HOLE DATA	TUB. or DRILL PIPE	CEMENT G PACKER	FLOATING EQUIPMENT
SURFACE	SIZE	BORE SIZE <i>6 1/2" - 8"</i>	SIZE <i>2</i>	SIZE	FLOAT SHOE
INTERMEDIATE	WEIGHT	NEW OLD <i>New</i>	TYPE <i>Reg</i>	TYPE	GUIDE SHOE
PRODUCTION	DEPTH	DEPTH <i>1579</i>	WEIGHT <i>4.7</i>	WEIGHT	FLOAT COLLAR
SQUEEZE	NEW	CABLE TOOLS <i>✓</i>	TOTAL DEPTH <i>1456</i>	DEPTH SET	OTHER EQUIPMENT
PUMPING	USED	ROTARY <i>-</i>			
PLUG BACK	TYPE				
GROUTING					
OTHER (write in) <i>PTA</i>					

REMARKS By Servicemen *Plugged according to W. VA permit # WIR 562*

It is expressly understood and agreed that Lawson Cementing Co. is an independent Contractor for the said work and services and that Lawson Cementing Co. shall not be responsible or liable for damage to property of said well owner, operator or drilling contractor, including but not limited to subsurface damage. Well owner, operator or drilling contractor shall be responsible and same harmless, Lawson Cementing Co. against any liability for reservoir loss or damage, or property damage arising from a well blow out. If equipment or property of Lawson Cementing Co. are lost or destroyed at the well, the well owner, operator or drilling contractor shall either recover the same or pay for such equipment.

It is agreed that Lawson Cementing Co. shall not be bound by any agreement not herein contained, and no agent or employee of Lawson Cementing Co. has authority to vary, alter or extend the terms hereof.

A mechanic's lien is hereby acknowledged on above well and equipment to secure the amount for materials and services performed thereto.

I have read and understood the terms hereof and I hereby represent that I am authorized to sign the same as agent of customer.

SIGNED WELL OWNER, OR OPERATOR	AGENT <i>Murrell Knight</i>	CEMENT DATA	BULK	SACKED <input checked="" type="checkbox"/>	MIXED WT. PER GAL. <i>14.8</i>
THIS WORK ORDER MUST BE SIGNED BEFORE WORK IS STARTED.	DATE <i>Dec. 27. 68</i>	20	Reg	PTA	
		10	ADVAPEL		
PRESSURE	PLUGS & HEADS	INVOICE SECTION			
CIRCULATING <i>0</i>	BOTTOM TYPE	DEPTH OF JOB <i>1456</i>	FT.		
MINIMUM <i>0</i>	TOP TYPE	PRICE REF. <i>2</i>	SERVICE & MATERIAL CHARGES		AMOUNT
MAXIMUM <i>0</i>	TYPE HEAD <i>SWAGE</i>	BASE	<i>Pump TRUC 10</i>		<i>354.90</i>
FINAL <i>0</i>	CEMENT LEFT IN CASING FT.				
BY REQUEST <input type="checkbox"/>	NECESSITY <input type="checkbox"/>	MEASURED WITH LINE?			
TRUCK TYPE		20	<i>500 (bmt. • 2' 8"</i>		<i>42.00</i>
<i>GRASS MOUND #16</i>		10	<i>ADVAPEL</i>		<i>36.00</i>
SERVICEMEN	<i>D. P. MARYNARD</i>				
	<i>D. W. LAWSON</i>				
REMARKS:	<i>WIR-562</i>				
6% INTEREST CHARGED AFTER 30 DAYS FROM DATE OF INVOICE.					SUB TOTAL <i>432.90</i>
					STATE TAX
WELL REPORT					TOTAL

01/12/2024

B-1



STATE OF WEST VIRGINIA  
DEPARTMENT OF MINES  
OIL AND GAS DIVISION

WELL RECORD

- Rotary
- Spudder
- Cable Tools
- Storage

Oil or Gas Well  Dry (KIND)

Quadrangle ELIZABETH  
Permit No. 2022/1140-562

Company RUSSELL G BEATT  
Address PARKERSBURG, W. VA.  
Farm G. C. BECKNER  
Acres 212

Location (waters) Hughes River  
Well No. 1  
Elev. 783

District Clay  
County Wirt  
The surface of tract is owned in fee by  
Carroll  
Clascoe  
Address

Mineral rights are owned by  
G. C. Beckner  
Parkersburg  
Address

Drilling commenced Oct 1, 1968  
Drilling completed Nov 6, 1968

Date Shot From To  
Open Flow /10ths Water in Inch  
/10ths Merc. in Inch

Volume Cu. Ft.  
Rock Pressure lbs.  
hrs.  
Oil bbls., 1st 24 hrs.

WELL ACIDIZED  
WELL FRACTURED

Casing and Tubing	Used in Drilling	Left in Well	Packers
Size	20		
Kind of Packer			
Size of	63		
Depth set	1153		
Perf. top	3		
Perf. bottom	2		
Liners Used			
Perf. top			
Perf. bottom			

CASING CEMENTED SIZE No. Ft. Date  
COAL WAS ENCOUNTERED AT FEET INCHES  
FEET INCHES  
FEET INCHES

RESULT AFTER TREATMENT  
ROCK PRESSURE AFTER TREATMENT Feet 150  
Fresh Water Feet Salt Water 365, 400, 575 Feet

Formation	Color	Hard or Soft	Top	Bottom	Oil, Gas or Water	Depth	Remarks
Red rock			00	60		60	
Red rock			60	90		90	
Red rock			90	120		120	
Slate-shells			120	135		135	
Sand			135	165		165	
Flint			165	182		182	
Black slate			182	210		210	
Slate & shells			210	220		220	
Sand			220	235		235	
Slate			235	240		240	
Red rock			240	255		255	
Slate & shells			255	330		330	
Sand			330	400		400	
Black slate			400	410		410	
Slate & shells			410	520		520	
Sand			520	620		620	
Slate & shells			620	635		635	
Sand			635	686		686	
Slate & shells			686	710		710	
Slate & shells			710	715		715	
Sand			715	755		755	



water, fresh  
water, salt  
Show - oil

(over)

B-2

Formation	Color	Hard or Soft	Top 7	Bottom	Oil, Gas or Water	Depth Found	Remarks
Slate			755	845			
Slate & shells			845	983			
Sand			983	1005			
slate & shells			1005	1025			
Sand			1025	1075			
Slate & shells			1075	1088			
Lime			1088	1153			
Sand			1153	1321	- oil skd	1220-1232	
Break Black slate			1321	1325	- oil skd	1359-1379	
Big Lime			1325	1378			
Injun Sand			1378	1430			
Slate & Shells			1430	1506			
Sand			1506	1555	- oil skd	1534-1540	
Lime shells			1555	1579			
Total Depth			1579				

01/12/2024

Date Nov - 19 - 1968, 19

APPROVED Russell G. Beane, Owner

By \_\_\_\_\_ (Title)

B-3

STATE OF WEST VIRGINIA  
DEPARTMENT OF MINES  
OIL AND GAS WELLS DIVISION

INSPECTOR'S WELL REPORT

Permit No. WIR-567

Oil or Gas Well \_\_\_\_\_  
(KIND)

		CASING AND TUBING	USED IN DRILLING	LEFT IN WELL	PACKERS
Company	<u>RUSSELL G. BEALL</u>				
Address	<u>2107 MAXWELL AVENUE</u>	Size			
	<u>PARKERSBURG, W.VA-26101</u>	16"	<u>20'</u>		Kind of Packer _____
Farm	<u>O.C. BECKNER-712A.</u>	13			
Well No.	<u>I</u>	10	<u>62'</u>		Size of _____
District	<u>CLAY</u> County <u>WIRT</u>	8 1/4			
Drilling commenced	<u>10-1-68</u>	6 5/8			Depth set _____
Drilling completed	_____ Total depth _____	5 3/16			
Date shot	_____ Depth of shot _____	3			Perf. top _____
Initial open flow	_____/10ths Water in _____ Inch	2			Perf. bottom _____
Open flow after tubing	_____/10ths Merc. in _____ Inch	Liners Used _____			Perf. top _____
Volume	_____ Cu. Ft.				Perf. bottom _____
Rock pressure	_____ lbs. _____ hrs.	CASING CEMENTED _____ SIZE _____ No. FT. _____ Date _____			
Oil	_____ bbls., 1st 24 hrs.	NAME OF SERVICE COMPANY _____			
Fresh water	<u>NONE</u> feet _____ feet	COAL WAS ENCOUNTERED AT <u>NONE</u> FEET _____ INCHES			
Salt water	_____ feet _____ feet	_____ FEET _____ INCHES _____ FEET _____ INCHES			
		_____ FEET _____ INCHES _____ FEET _____ INCHES			

Drillers' Names M. NIGHT - R. GUMM

Remarks: DRILLING 175'

OWN SPUDDER

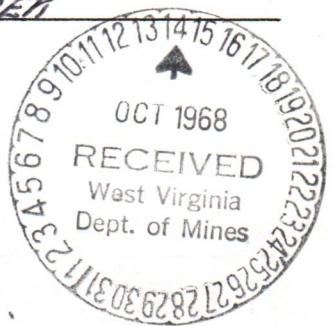

10-8-68  
DATE

R.A. Holliday  
DISTRICT INSPECTOR

01/12/2024

STATE OF WEST VIRGINIA  
DEPARTMENT OF MINES  
OIL AND GAS DIVISION  
**INSPECTOR'S PLUGGING REPORT**

Permit No. \_\_\_\_\_

Well No. \_\_\_\_\_

COMPANY \_\_\_\_\_ ADDRESS \_\_\_\_\_

FARM \_\_\_\_\_ DISTRICT \_\_\_\_\_ COUNTY \_\_\_\_\_

Filling Material Used \_\_\_\_\_

Liner	Location	Amount	Packer	Location		
PLUGS USED AND DEPTH PLACED			BRIDGES	CASING AND TUBING		
CEMENT-THICKNESS	WOOD-SIZE	LEAD	CONSTRUCTION-LOCATION	RECOVERED	SIZE	LOST

Drillers' Names \_\_\_\_\_

Remarks:

\_\_\_\_\_ I hereby certify I visited the above well on this date.

**DATE**

DISTRICT WELL INSPECTOR

01/12/2024



B-4

STATE OF WEST VIRGINIA  
DEPARTMENT OF MINES  
OIL AND GAS WELLS DIVISION

INSPECTOR'S WELL REPORT

Permit No. WIR-562

Oil or Gas Well \_\_\_\_\_  
(KIND)

Company <u>RUSSELL G. BEALL</u> <u>2102 MAXWELL AVE.</u>	CASING AND TUBING	USED IN DRILLING	LEFT IN WELL	PACKERS
	Address <u>PARHESBURG, W. VA. - 26101</u>	Size <u>1 1/4" PIPE</u>	<u>20'</u>	
Farm <u>O.C. BECHNER (217 A.)</u>	13			
Well No. <u>F</u>	10	<u>63'</u>		Size of _____
District <u>CLAY</u> County <u>WEST</u>	8 1/4	<u>264'</u>		
Drilling commenced <u>10-1-68</u>	6 5/8			Depth set _____
Drilling completed _____ Total depth _____	5 3/16			
Date shot _____ Depth of shot _____	3			Perf. top _____
Initial open flow _____ /10ths Water in _____ Inch	2			Perf. bottom _____
Open flow after tubing _____ /10ths Merc. in _____ Inch	Liners Used _____			Perf. top _____
Volume _____ Cu. Ft.				Perf. bottom _____
Rock pressure _____ lbs. _____ hrs.	CASING CEMENTED _____ SIZE _____ No. FT. _____ Date _____			
Oil <u>SHOW - 647'</u> _____ bbls., 1st 24 hrs.	NAME OF SERVICE COMPANY _____			
Fresh water <u>150'</u> _____ feet _____ feet <u>365 - 2.2 A.H.R. 576 - 1.0 B.H.R.</u>	COAL WAS ENCOUNTERED AT <u>NONE</u> FEET _____ INCHES			
Salt water <u>400 - 6.0 A.H.R.</u> _____ feet _____ feet	_____ FEET _____ INCHES _____ FEET _____ INCHES			
	_____ FEET _____ INCHES _____ FEET _____ INCHES			

Drillers' Names RAYMOND GUMM - MERLE HIGHT

Remarks: OWN SPUDDER

DRILLING AT - 756'

10-17-68  
DATE

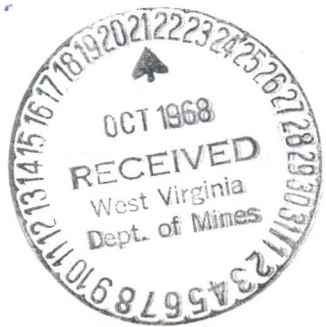

H.A. Holliday  
DISTRICT WELL INSPECTOR

01/12/2024

STATE OF WEST VIRGINIA  
DEPARTMENT OF MINES  
OIL AND GAS DIVISION

## INSPECTOR'S PLUGGING REPORT

Permit No. \_\_\_\_\_ Well No. \_\_\_\_\_

COMPANY \_\_\_\_\_ ADDRESS \_\_\_\_\_

FARM \_\_\_\_\_ DISTRICT \_\_\_\_\_ COUNTY \_\_\_\_\_

Filling Material Used \_\_\_\_\_

Liner	Location	Amount	Packer	Location		
PLUGS USED AND DEPTH PLACED			BRIDGES	CASING AND TUBING		
CEMENT-THICKNESS	WOOD-SIZE	LEAD	CONSTRUCTION-LOCATION	RECOVERED	SIZE	LOST

Drillers' Names \_\_\_\_\_

Remarks:

\_\_\_\_\_ I hereby certify I visited the above well on this date.

DATE

\_\_\_\_\_ DISTRICT WELL INSPECTOR

01/12/2024

B-5

STATE OF WEST VIRGINIA  
DEPARTMENT OF MINES  
OIL AND GAS WELLS DIVISION



INSPECTOR'S WELL REPORT

Permit No. WIR-562

Oil or Gas Well \_\_\_\_\_  
(KIND)

Company <u>RUSSELL G. BEALL</u> <u>2107 MAXWELL AVE.</u>	CASING AND TUBING	USED IN DRILLING	LEFT IN WELL	PACKERS
	Address <u>PARKERSBURG, W. VA</u>	Size		
Farm <u>O.C. BECHNER (712A)</u>	16			Kind of Packer
Well No. <u>I</u>	18 <u>14" PIPE</u>	<u>20'</u>		
District <u>CLAY</u> County <u>WIRT</u>	10	<u>63</u>		Size of
Drilling commenced <u>10-1-68</u>	8 1/4	<u>267</u>		
Drilling completed _____ Total depth _____	6 5/8			Depth set
Date shot _____ Depth of shot _____	5 3/16			
Initial open flow _____ /10ths Water in _____ Inch	3			Perf. top
Open flow after tubing _____ /10ths Merc. in _____ Inch	2			Perf. bottom
Volume _____ Cu. Ft.	Liners Used			Perf. top
Rock pressure _____ lbs. _____ hrs.				Perf. bottom
Oil _____ bbls., 1st 24 hrs.	CASING CEMENTED _____ SIZE _____ No. FT. _____ Date _____			
Fresh water <u>155'</u> feet _____ feet	NAME OF SERVICE COMPANY _____			
Salt water <u>365</u> feet _____ feet	COAL WAS ENCOUNTERED AT <u>NONE</u> FEET _____ INCHES			
Salt water <u>400</u> feet _____ feet	_____ FEET _____ INCHES _____ FEET _____ INCHES			
Salt water <u>575 H. FULL</u> feet _____ feet	_____ FEET _____ INCHES _____ FEET _____ INCHES			

Drillers' Names MERLE WIGHT - RAYMOND GUNN

Remarks: OWN SPUDDER  
DRAILING AT 1090'

10-23-68

DATE

T. A. Holliday

DISTRICT WELL INSPECTOR  
01/12/2024



STATE OF WEST VIRGINIA  
DEPARTMENT OF MINES  
OIL AND GAS DIVISION

**INSPECTOR'S PLUGGING REPORT**

Permit No. \_\_\_\_\_

Well No. \_\_\_\_\_

COMPANY \_\_\_\_\_ ADDRESS \_\_\_\_\_

FARM \_\_\_\_\_ DISTRICT \_\_\_\_\_ COUNTY \_\_\_\_\_

Filling Material Used \_\_\_\_\_

Liner			Location			Amount			Packer			Location		
PLUGS USED AND DEPTH PLACED				BRIDGES				CASING AND TUBING						
CEMENT-THICKNESS	WOOD-SIZE	LEAD	CONSTRUCTION-LOCATION			RECOVERED	SIZE	LOST						

Drillers' Names \_\_\_\_\_

Remarks: \_\_\_\_\_

\_\_\_\_\_ I hereby certify I visited the above well on this date.  
DATE

\_\_\_\_\_ DISTRICT WELL INSPECTOR

01/12/2024

B-6

STATE OF WEST VIRGINIA  
DEPARTMENT OF MINES  
OIL AND GAS WELLS DIVISION

INSPECTOR'S WELL REPORT

Permit No. WDR-562

Oil or Gas Well \_\_\_\_\_  
(KIND)

Company <u>RUSSELL G. BEALL</u> <u>2102 MARWELL AVE.</u> Address <u>PARKERSBURG, W. VA - 26101</u> Farm <u>O. C. BECKNER (717A)</u> Well No. <u>I</u> District <u>CLAY</u> County <u>WIRT</u> Drilling commenced <u>10-1-68</u> Drilling completed _____ Total depth _____ Date shot _____ Depth of shot _____ Initial open flow _____ /10ths Water in _____ Inch Open flow after tubing _____ /10ths Merc. in _____ Inch Volume _____ Cu. Ft. Rock pressure _____ lbs. _____ hrs. Oil _____ bbls., 1st 24 hrs. Fresh water _____ feet _____ feet Salt water _____ feet _____ feet	CASING AND TUBING	USED IN DRILLING	LEFT IN WELL	PACKERS
	Size 16 13 <u>14" PIPE</u> 10 8 1/4 6 5/8 5 3/16 3 2 Liners Used		<u>70'</u> <u>63</u> <u>764</u> <u>1150'</u>	
CASING CEMENTED _____ SIZE _____ No. FT. _____ Date _____ NAME OF SERVICE COMPANY _____ COAL WAS ENCOUNTERED AT _____ FEET _____ INCHES _____ FEET _____ INCHES FEET _____ INCHES _____ FEET _____ INCHES FEET _____ INCHES				

Drillers' Names HERLE KIGHT - RAYMOND GUMM

Remarks: DRILLING - 1730'

10-30-68  
DATE

OWN SPUDDER  
H.A. [Signature]  
DISTRICT WELL INSPECTOR  
NOV 1968  
RECEIVED  
West Virginia  
Dept. of Mines  
01/12/2024

STATE OF WEST VIRGINIA  
DEPARTMENT OF MINES  
OIL AND GAS DIVISION

## INSPECTOR'S PLUGGING REPORT

Permit No. \_\_\_\_\_ Well No. \_\_\_\_\_

COMPANY \_\_\_\_\_ ADDRESS \_\_\_\_\_

FARM \_\_\_\_\_ DISTRICT \_\_\_\_\_ COUNTY \_\_\_\_\_

Filling Material Used \_\_\_\_\_

Liner	Location	Amount	Packer	Location			
<b>PLUGS USED AND DEPTH PLACED</b>			<b>BRIDGES</b>		<b>CASING AND TUBING</b>		
<b>CEMENT-THICKNESS</b>	<b>WOOD-SIZE</b>	<b>LEAD</b>	<b>CONSTRUCTION-LOCATION</b>		<b>RECOVERED</b>	<b>SIZE</b>	<b>LOST</b>

Drillers' Names \_\_\_\_\_

Remarks:

\_\_\_\_\_ I hereby certify I visited the above well on this date.  
DATE

DISTRICT WELL INSPECTOR

01/12/2024

B-1

STATE OF WEST VIRGINIA  
DEPARTMENT OF MINES  
OIL AND GAS WELLS DIVISION

INSPECTOR'S WELL REPORT

Permit No. WIR-562

Oil or Gas Well \_\_\_\_\_  
(KIND)

		CASING AND TUBING	USED IN DRILLING	LEFT IN WELL	PACKERS
Company	<u>RUSSELL G. BEALL</u>				
Address	<u>2102 MAXWELL AVE.</u>				
	<u>PARKERSBURG, W. VA. 26101</u>				
Farm	<u>O. C. BECHNER, (RITA)</u>				Kind of Packer _____
Well No.	<u>I</u>				
District	<u>CHAY</u>				
County	<u>WIRT</u>				
Drilling commenced	<u>10-1-68</u>				
Drilling completed	_____				
Date shot	_____				
Initial open flow	_____ /10ths Water in _____ Inch				
Open flow after tubing	_____ /10ths Merc. in _____ Inch				
Volume	_____ Cu. Ft.				
Rock pressure	_____ lbs. _____ hrs.				
Oil	_____ bbls., 1st 24 hrs.				
Fresh water	<u>100' H. FULL</u> feet _____ feet				
Salt water	<u>365</u> <u>400</u> <u>595 H. FULL</u> feet _____ feet				

Drillers' Names MERLE NIGHT - RAYMOND GUMM

Remarks: 1579'  
SHUT DOWN AT 1579'

OWNSPUDDER



11-6-68  
DATE

H. A. T. [Signature]  
DISTRICT WELL INSPECTOR

01/12/2024

STATE OF WEST VIRGINIA  
DEPARTMENT OF MINES  
OIL AND GAS DIVISION

INSPECTOR'S PLUGGING REPORT

Permit No. \_\_\_\_\_ Well No. \_\_\_\_\_

COMPANY \_\_\_\_\_ ADDRESS \_\_\_\_\_

FARM \_\_\_\_\_ DISTRICT \_\_\_\_\_ COUNTY \_\_\_\_\_

Filling Material Used \_\_\_\_\_

Liner			Location			Amount			Packer			Location		
PLUGS USED AND DEPTH PLACED			BRIDGES			CASING AND TUBING								
CEMENT-THICKNESS	WOOD-SIZE	LEAD	CONSTRUCTION-LOCATION			RECOVERED	SIZE	LOST						

Drillers' Names \_\_\_\_\_

Remarks: \_\_\_\_\_

\_\_\_\_\_ I hereby certify I visited the above well on this date.

DATE

DISTRICT WELL INSPECTOR

01/12/2024





STATE OF WEST VIRGINIA  
DEPARTMENT OF MINES  
OIL AND GAS DIVISION

NOTICE OF INTENTION TO PLUG AND ABANDON WELL  
(REQUIRED BY SECTION 9, ARTICLE 4, CHAPTER 22 OF THE CODE)

To THE DEPARTMENT OF MINES,  
Charleston, W. Va.

Coal Operator	RUSSELL G BEALL
Address	Name of Well Operator 2102 Maxwell Ave Parkersburg, W. Va.
No Coal Occurs	Complete Address
Coal Owner	November 19, 1968
Address	Date
Lease or Property Owner	WELL TO BE ABANDONED
Address	Clay District
	Wirt County
	Well No. #1
	O. C. Beckner Farm
Inspector to be notified	Box 221 City Grantsville Telephone 354 6145

TO BE NOTIFIED 24 HOURS IN ADVANCE OF PLUGGING OPERATIONS

Gentlemen:—

The undersigned well operator is about to abandon the above described well and will commence

the work of plugging and abandoning said well on the date inspector is notified (which date shall not be less than five days after the day on which this notice so mailed is received, or in due course should be received by the Department of Mines).

This notice is given you in order that your respective representatives may be present at the plugging and filling of said well. You are further notified that whether you are represented or not represented the undersigned will proceed on that date, or shortly thereafter, to plug and fill said well in the manner required by Section 10, Article 4, Chapter 22 of the Code and given in detail on the reverse side of this notice, in "Work Order."

This notice is being mailed by registered mail to each of you at the above addresses on the above date.



Very truly yours,

*Russell G. Beall*  
Well Operator

NOTE: Upon the abandonment of any well drilled prior to June 1, 1929, a plat prepared by a registered engineer shall be filed with THREE COPIES OF APPLICATION, (OG-9) AND "WORK ORDER" AND TWO COPIES OF THE WELL RECORD, (OG-10). The map must show the district and county in which the tract of land is located, the name and acreage of same, the name or names of the owners and names of adjacent tracts and the location of the well to be abandoned, determined by survey with the courses and distances of such well from two permanent points or landmarks on said tract.

01/12/2024

NOTE: In case plugging is not commenced within four months from the date of permit, same shall expire and be of no further force or effect.

NOTE: PERMIT IS NOT TRANSFERABLE.

Wirt - 562 -P

Permit Number

BOND DRILL

*Covered Plugging*

PROPOSED MANNER OF PLUGGING AND FILLING WELL

(REQUIRED BY RULES AND REGULATIONS)

WEST VIRGINIA DEPARTMENT OF MINES  
OIL AND GAS DIVISION

WORK ORDER

Well to be plugged and filled as follows:

Total Depth 1579

1579	to	1506	Non Pourous fill
1506	to	1501	5' Cement plug
1501	to	1496	5' Crushed stone
1496	to	1325	Non Pourous fill
1325	to	1320	5' Cement plug
1320	to	1315	5' Crushed stone
1315	to	1163	Non Pourous fill
1163	to	1158	5' Cement plug
1158	to	1153	5' Crushed stone

Pull 7' bottom to 360'

360	to	355	5' Cement plug
355	to	350	5' Crushed stone

Pull balance of 7"

350 to 264 Non Pourous fill

Pull 264' of 8"

264 to 63 Non Pourous fill

Pull 63' of 10"

63'	to	20	Non pourous fill
20	to	10	Crushed stone
10	to	Surface	-- Cement

Erect Marker as per code.

To the Department of Mines  
Coal Owner or Operator,  
Lease or Property Owner.

Gentlemen:

This "work order" is submitted for your approval and concurrence and unless notified of your disapproval or non-concurrence, the undersigned will proceed with the plugging and filling of said well in the above described manner on the date inspector is notified after permit is issued.

Very truly yours,

*Russell M. Beall*  
Well Operator

No objections have been filed by the coal owner or coal operator, or any available adjacent lease or property owners or interposed by the Department of Mines to the manner herein described for the plugging and filling of the well above mentioned. Therefore, the same is hereby approved this

19TH day of NOVEMBER, 1968.

DEPARTMENT OF MINES  
Oil and Gas Division

By: *Robert H. Todd*

NOTE: This "work order" shall be filed in triplicate, one copy for the files of the Department of Mines; one to be approved or corrected and returned to the well operator as his authority for plugging said well; and one for the well inspector.

01/12/2024

STATE OF WEST VIRGINIA  
DEPARTMENT OF MINES  
OIL AND GAS DIVISION

AFFIDAVIT OF PLUGGING AND FILLING WELL

AFFIDAVIT SHOULD BE MADE IN TRIPPLICATE, ONE COPY MAILED TO THE DEPARTMENT, ONE COPY TO BE RETAINED BY THE WELL OPERATOR AND THE THIRD COPY (AND EXTRA COPIES IF REQUIRED) SHOULD BE MAILED TO EACH COAL OPERATOR AT THEIR RESPECTIVE ADDRESSES.

RUSSELL G. BEALL  
NAME OF WELL OPERATOR  
 2102 Maxwell Ave.  
 Parkersburg, W. Va.  
COMPLETE ADDRESS

Feb 10 1969 19  
WELL AND LOCATION

No Coal occurs  
ADDRESS Clay District

Wirt County

Well No. #1  
 O C BECKNER Farm

STATE INSPECTOR SUPERVISING PLUGGING Harry Holiday

AFFIDAVIT

STATE OF WEST VIRGINIA,  
 County of \_\_\_\_\_ } SS:

Merrill Kight and Raymond Gumm

being first duly sworn according to law depose and say that they are experienced in the work of plugging and filling oil and gas wells and were employed by Russell G Beall, well operator, and participated in the work of plugging and filling the above well, that said work was commenced on the 27th day of Dec, 19 68, and that the well was plugged and filled in the following manner:

SAND OR ZONE RECORD FORMATION	FILLING MATERIAL	PLUGS USED SIZE & KIND	CASING	
			CSG PULLED	CSG LEFT IN
By Lawson Cementing Co:				
T. D to 1100'	Filled with jell through tubing			
Top of Big Lime & Injun	, 1325 4 bag plug spotted with tubing			
Full tubing, pull bottom of 7" to 1100'	- fill & circulate jell			
Spot 3 bag plug inat bottom of 7" at 1100'	, pull 7" to 360'			
and spot 3 bag plug. pull all of 7" Pull all of 8" - pull	10" to 30 ft, spot 5 bags, -- Pull 10" and conductor.			
Bridge at 20', fill with stone and cement to top.				
Erect Marker.				
COAL SEAMS		DESCRIPTION OF MONUMENT		
(NAME)		7" Casing 4' high		
(NAME)		with welded lettering,		
(NAME)		set in cement.		
(NAME)				

and that the work of plugging and filling said well was completed on the 28th day of December, 1968.

And further deponents saith not.

Merrill Kight  
Raymond Gumm 01/12/2024

Sworn to and subscribed before me this 11th day of July, 1969.

My commission expires:

2 / 25 / 77

Manuel P. Brooker  
 Notary Public.

Permit No. WIR-652-P

Wit - 5621-P

RETURN OF INCOME TAX

PERSONAL INCOME TAX

FOR THE YEAR ENDING

1968

NO. 1000

INCOME TAX

FOR THE YEAR

ENDING 12/31/68

1968

INCOME TAX  
FOR THE YEAR  
ENDING 12/31/68

INCOME TAX  
FOR THE YEAR  
ENDING 12/31/68

MISSISSIPPI  
DEPARTMENT OF REVENUE  
STATE CAPITOL BUILDING  
JACKSON, MISSISSIPPI

01/12/2024

1/12/77

B-11

STATE OF WEST VIRGINIA  
DEPARTMENT OF MINES  
OIL AND GAS DIVISION

INSPECTOR'S PLUGGING REPORT

Permit No. WIA-562-P Well No. J

COMPANY RUSSELL G. BEALL ADDRESS 2102 MAXWELL AVE. PARKERSBURG, VA. 26101

FARM O.C. BECKNER DISTRICT CLAY COUNTY WIRT

Filling Material Used \_\_\_\_\_

Liner	Location	Amount	Packer	Location
PLUGS USED AND DEPTH PLACED			BRIDGES	CASING AND TUBING
CEMENT-THICKNESS	WOOD-SIZE	LEAD	CONSTRUCTION-LOCATION	RECOVERED SIZE LOST

**INSTRUCTIONS TO DELIVERING EMPLOYEE**

Show to whom, date, and address where delivered       Deliver ONLY to addressee  
(Additional charges required for these services)

**RECEIPT**  
Received the numbered article described below.

REGISTERED NO. \_\_\_\_\_ SIGNATURE OR NAME OF ADDRESSEE (Must always be filled in)  
75202      ① Mrs. R. S. Beall

CERTIFIED NO. \_\_\_\_\_ ② SIGNATURE OF ADDRESSEE'S AGENT, IF ANY

INSURED NO. \_\_\_\_\_

DATE DELIVERED 2-26-69 ③ SHOW WHERE DELIVERED (only if requested)

c65-16-71548-10 GPO

Drillers' Names \_\_\_\_\_

Remarks: ON FINAL INSPECTION, THIS WELL MAY BE RELEASED.

BOND CANCELLED  
RETURNED TO WELL OPERATOR AND/OR PRINCIPAL

2/25/1969



2-21-69 I hereby certify I visited the above well on this date.  
DATE

Harry A. Holliday  
DISTRICT WELL INSPECTOR

01/12/2024

STATE OF WEST VIRGINIA  
DEPARTMENT OF MINES  
OIL AND GAS WELLS DIVISION

INSPECTOR'S WELL REPORT

Permit No. BRAX-809

Oil or Gas Well \_\_\_\_\_  
(KIND)

Company <u>LAURABELL REED, c/o</u>	CASING AND TUBING	USED IN DRILLING	LEFT IN WELL	PACKERS
	Address _____	Size		
Farm _____	16			
Well No. _____	13			Size of _____
District _____ County _____	10			
Drilling commenced _____	8 1/4			Depth set _____
Drilling completed _____ Total depth _____	6 3/4			
Date shot _____ Depth of shot _____	5 3/16			Perf. top _____
Initial open flow _____ /10ths Water in _____ Inch	3			
Open flow after tubing _____ /10ths Merc. in _____ Inch	2			Perf. bottom _____
Volume _____ Cu. Ft.	Liners Used			Perf. top _____
Rock pressure _____ lbs. _____ hrs.				Perf. bottom _____
Oil _____ bbls., 1st 24 hrs.	CASING CEMENTED _____ SIZE _____ No. FT. _____ Date _____			
Fresh water _____ feet _____ feet	NAME OF SERVICE COMPANY _____			
Salt water _____ feet _____ feet	COAL WAS ENCOUNTERED AT _____ FEET _____ INCHES			
	_____ FEET _____ INCHES _____ FEET _____ INCHES			
	_____ FEET _____ INCHES _____ FEET _____ INCHES			

Drillers' Names \_\_\_\_\_

Remarks:

DATE

DISTRICT WELL INSPECTOR

01/12/2024

B-12



State of West Virginia

Department of Mines  
Oil and Gas Division  
Charleston 5

February 25, 1969

Russell G. Beall  
2102 Maxwell Ave  
Parkersburg, W. Va. 26101

IN RE: Permit WTR-562-p  
Farm O. C. Beckner  
Well No. 1  
District Clay  
County Wirt

Gentlemen:

The final inspection report for the Well which is described above has been received in this office.

Please be advised that the Bond which is covered by the above permit number has been released.

Kindly return the enclosed cancelled Bond to the Surety Company that executed said bond in your behalf, in order that they may give you credit on their records.

Very truly yours,

Deputy Director  
Oil and Gas Wells Division

Enclosure: 1 bond

b

0-7

STATE OF WEST VIRGINIA  
DEPARTMENT OF MINES  
OIL AND GAS DIVISION  
INSPECTOR'S PLUGGING REPORT

Permit No. WIR-562-P Well No. E

COMPANY RUSSELL G. BEALL ADDRESS 2102 MAXWELL AVE,  
PARKERSBURG, W. VA.

FARM O.C. BECHNER DISTRICT CLAY COUNTY WIAT

Filling Material Used GEL-CEM - FCCLAY CR. STONE.

Liner Location Amount Packer Location

PLUGS USED AND DEPTH PLACED			BRIDGES	CASING AND TUBING		
CEMENT-THICKNESS	WOOD-SIZE	LEAD	CONSTRUCTION-LOCATION	RECOVERED	SIZE	LOST
<u>T.R. 1579'</u>						
<u>HOLE GELLED BELOW 6 7/8 CSG.</u>		<u>GEL HOLE @ 63'</u>		<u>1153'</u>	<u>6 7/8"</u>	<u>0</u>
<u>10' CEM. PLUG (29MS)</u>	<u>1506'</u>		<u>10' CEM. PLUG @ 10'</u>	<u>264'</u>	<u>8 1/4"</u>	<u>0</u>
<u>10' CEM. PLUG (29MS)</u>	<u>1325'</u>			<u>63'</u>	<u>10"</u>	<u>0</u>
<u>15' CEM. PLUG (35MS)</u>	<u>1163'</u>		<u>(TO BE)</u>			
<u>HOLE GELLED</u>			<u>HARNER ERRECTED OILY GAS REGULATIONS.</u>			
<u>7" CSG. PULLED TO</u>	<u>360'</u>					
<u>15' CEM. PLUG (53MS)</u>	<u>360'</u>					
<u>HALF 7" PULLED 8 1/4 CSG.)</u>	<u>1253'</u>					
<u>PULL 264' - 8 1/4 CSG.</u>	<u>264'</u>					
<u>GEL. HOLE</u>						
<u>PULL 10' CSG.</u>	<u>63'</u>					

Drillers' Names MERLE HIGHT - HADDIX LAWSON CEMCO-SERVICE UNIT.

OWN SPURDER

Remarks: PLUGGING DONE 12-27-68

12-31-68 I hereby certify I visited the above well on this date.  
DATE



H. A. Holliday  
DISTRICT WELL INSPECTOR

01/12/2024



STATE OF WEST VIRGINIA  
DEPARTMENT OF MINES  
OIL AND GAS WELLS DIVISION

INSPECTOR'S WELL REPORT

Permit No. \_\_\_\_\_

Oil or Gas Well \_\_\_\_\_  
(KIND)

	CASING AND TUBING	USED IN DRILLING	LEFT IN WELL	PACKERS
Company _____	Size			
Address _____	16			Kind of Packer _____
Farm _____	13			
Well No. _____	10			Size of _____
District _____ County _____	8 1/4			
Drilling commenced _____	6 5/8			Depth set _____
Drilling completed _____ Total depth _____	5 3/16			
Date shot _____ Depth of shot _____	3			Perf. top _____
Initial open flow _____ /10ths Water in _____ Inch	2			Perf. bottom _____
Open flow after tubing _____ /10ths Merc. in _____ Inch	Liners Used			Perf. top _____
Volume _____ Cu. Ft.				Perf. bottom _____
Rock pressure _____ lbs. _____ hrs.	CASING CEMENTED _____ SIZE _____ No. FT. _____ Date _____			
Oil _____ bbls., 1st 24 hrs.	NAME OF SERVICE COMPANY _____			
Fresh water _____ feet _____ feet	COAL WAS ENCOUNTERED AT _____ FEET _____ INCHES			
Salt water _____ feet _____ feet	_____ FEET _____ INCHES _____ FEET _____ INCHES			
	_____ FEET _____ INCHES _____ FEET _____ INCHES			

Drillers' Names \_\_\_\_\_

Remarks:

DATE \_\_\_\_\_

DISTRICT WELL INSPECTOR 01/12/2024

C-8



State of West Virginia

Department of Mines  
Oil and Gas Division  
Charleston 5

February 17, 1969

Harry Holliday  
Box 221  
Grantsville, W.Va. 26147

IN RE:	PERMIT	<u>WIR-562-P</u>
	COMPANY	<u>Russell G/ Beall</u>
	FARM	<u>O. C. Beckner</u>
	WELL NO.	<u>1</u>
	DISTRICT	<u>Clay</u>
	COUNTY	<u>Wirt</u>

Dear Sir:

Please make a final inspection of the Well described  
above.

Very truly yours,

Deputy Director  
Oil and Gas Wells Division

RLD/ch

9/27/68

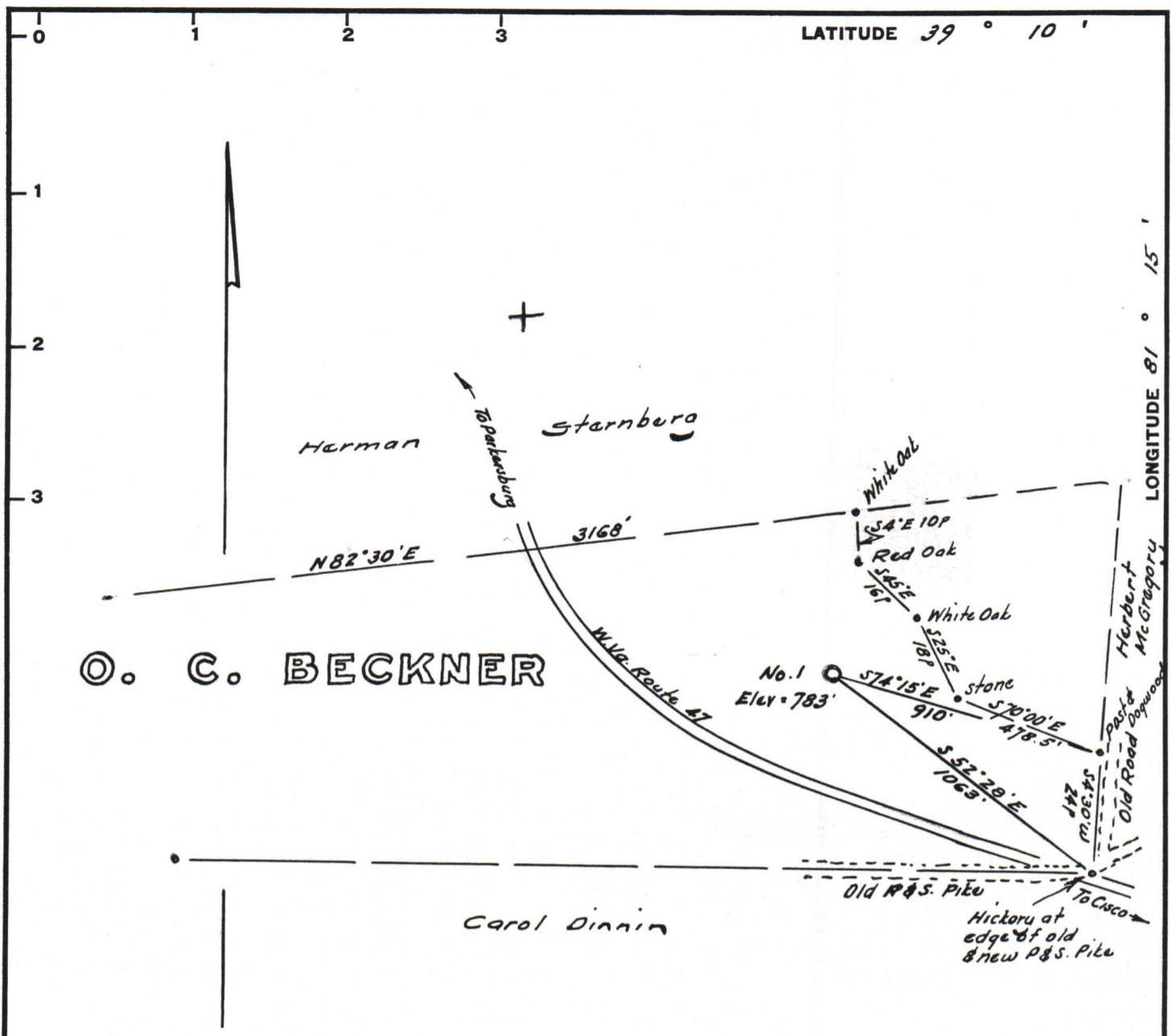

O. C. BECKNER

NOTE:- Shown is a 57ac. tract, a part of a 212 ac lease

Minimum Error of Closure 1 in 200

Source of Elevation B.M. at Cisco, - 2 1/2 mi SE = 640'

I, the undersigned, hereby certify that this map is correct to the best of my knowledge and belief and shows all the information required by paragraph 6 of the rules and regulations of the oil and gas section of the mining laws of West Virginia.

- Fracture.....
- New Location.....
- Drill Deeper.....
- Abandonment.....  11-19-68

Signed: [Signature]  
Squares: N S E W

Company Russell Ball  
 Address 2102 Maxwell Ave., Parkersburg, W. Va.  
 Farm O. C. Beckner  
 Tract \_\_\_\_\_ Acres 212 Lease No. \_\_\_\_\_  
 Well (Farm) No. One Serial No. \_\_\_\_\_  
 Elevation (Spirit Level) 783  
 Quadrangle Elizabeth  
 County Wirt District Clay  
 Engineer [Signature]  
 Engineer's Registration No. 1227  
 File No. \_\_\_\_\_ Drawing No. \_\_\_\_\_  
 Date Sept 21, 1968 Scale 1" = 500'

STATE OF WEST VIRGINIA  
DEPARTMENT OF MINES  
OIL AND GAS DIVISION  
CHARLESTON

WELL LOCATION MAP

FILE NO. WIRT - 562 - P

01/12/2024

+ Denotes location of well on United States Topographic Maps, scale 1 to 62,500, latitude and longitude lines being represented by border lines as shown.

- Denotes one inch spaces on border line of original tracing.