

9/23/68 CFN



WELL RECORD, FORM OG-10, MUST BE SUBMITTED TO OBTAIN RELEASE OF WELL UNDER BOND.

STATE OF WEST VIRGINIA
DEPARTMENT OF MINES
OIL AND GAS DIVISION

NOTICE OF PROPOSED LOCATION OF OIL AND GAS WELL

To The DEPARTMENT OF MINES,
Charleston, W. Va.

None
COAL OPERATOR OR COAL OWNER

ADDRESS

None
COAL OPERATOR OR COAL OWNER

ADDRESS

B. F. Heck et.al.
OWNER OF MINERAL RIGHTS

Parkersburg, W. Va.
ADDRESS

Jet Oil Company
NAME OF WELL OPERATOR

2225 Prudential Plaza, Chicago, Ill.

COMPLETE ADDRESS

September 17, 19 68

PROPOSED LOCATION

Reedy District

Wirt County

Well No. Two

R. C. Drennen-Surf.

B. F. Heck Et.al. O. G. M. Farm

Elevation 1000ft. Acres 51

GENTLEMEN:

The undersigned well operator is entitled to drill upon the above named farm or tract of land for oil and gas, having fee title thereto, (or as the case may be) under grant or lease dated March 26, 1966, made by Lucy Heck, et.al., to Glen W. Roberts, and recorded on the 26th day of March 1966, in the office of the County Clerk for said County in Book 129, page 631. Subsequently assigned to Jet Oil Company

The enclosed plat was prepared by a competent engineer and shows the proposed location of a well to be drilled for oil and gas by the undersigned well operator on the farm and in the Magisterial District and County above named, determined by survey and courses and distances from two permanent points, or land marks.

The undersigned well operator is informed and believes there are no coal operators operating beds of coal beneath said farm or tract of land on which said well is located, or within 500 feet of the boundaries of the same, who have mapped their workings and filed their maps as required by law, excepting the coal operators or coal owners (if any) above named as addressees.

The above named coal operators or coal owners (if any) are notified that any objections they may desire to make to such proposed location, or which they are required to make by Section 3 of said Code, if the drilling of a well at said proposed location will cause a dangerous condition in or about their respective coal mines, must be received by, or filed with the Department of Mines within ten* days from the receipt of a copy of this notice and accompanying plat by said Department. Said coal operators are further notified that forms for use in making such objections will be furnished to them by the Department of Mines promptly on request and that all such objections must set forth as definitely as is reasonably possible the ground or grounds on which such objections are based and indicate the direction and distance the proposed location should be moved to overcome same.

(The next paragraph is to be completed only in Department's copy.)

Copies of this notice and the enclosed plat were mailed by registered mail, or delivered to the above named coal operators or coal owners at their above shown respective address _____ day _____ before, or on the same day with the mailing or delivery of this copy to the Department of Mines at Charleston, West Virginia.

Very truly yours,

(Sign Name) Jet Oil Company

WELL OPERATOR

2225 Prudential Plaza

STREET

Chicago

CITY OR TOWN

Illinois, 60601

STATE

01/12/2024



Address of Well Operator }

*Section 3 If no such objections be filed or be found by the department of mines, within said period of ten days from the receipt of said notice and plat by the department of mines, to said proposed location, the department shall forthwith issue to the well operator a drilling permit reciting the filing of such plat, that no objections have been made by the coal operators to the location, or found thereto by the department, and that the same is approved and the well operator authorized to proceed to drill at said location.

TO OBTAIN RELEASE OF WELL AND/OR OIL
WELL REPORT MUST BE SUBMITTED



DEPARTMENT OF MINES
AND GEOLOGY

NOTICE OF PROPOSED LOCATION OF OIL AND GAS WELL

State of Illinois
Department of Mines and Geology
Chicago, Illinois

Proposed Well No. 100000
Proposed Location: [Illegible]

Proposed Operator: [Illegible]

Proposed Location: [Illegible]

Proposed Location: [Illegible]

Proposed Location: [Illegible]

Proposed Location: [Illegible]

Proposed Location: [Illegible]

Proposed Location: [Illegible]

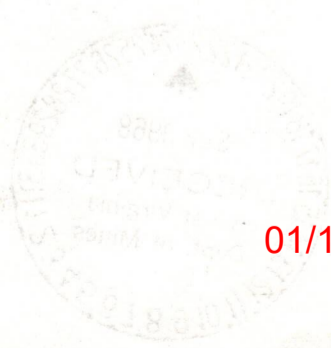

01/12/2024



STATE OF NEW YORK
OFFICE OF THE ATTORNEY GENERAL
ALBANY, N. Y.

[Faint, illegible text, likely bleed-through from the reverse side of the page]

01/12/2024

CEMENTING SERVICE REPORT

DWL-496-E PRINTED IN U.S.A.



TREATMENT NUMBER W 12-2480 STAGE NUMBER _____ DOWELL STATION Glennville DATE 10-7-68

WELL NAME AND NUMBER SPENNEN # 2 LOCATION REEDY
 POOL _____ FORMATION _____
REEDY COUNTY STATE SURFAC
WIRT TYPE JOB STATE W. VA
CEMENT DOWELL ENGINEER J. W. PERRY

NAME JET OIL CO.
 ADDRESS 2225 PRUDENTIAL PLAZA
 CITY & STATE CHICAGO Ill.

| WELL DATA | | | |
|-------------------------|---------------------|---|-------------------------|
| HOLE AND MUD | CASING | | |
| | SIZE | A | B |
| HOLE SIZE <u>1 1/2"</u> | SIZE <u>8 5/8"</u> | | STAGE TOOL _____ |
| DEPTH <u>103'</u> | WEIGHT <u>24</u> | | TYPE _____ |
| ROT <u>2</u> | GRADE <u>8 RD</u> | | DEPTH _____ |
| CABLE _____ | THREAD <u>8 RD</u> | | TYPE _____ |
| BHT _____ | FLOAT TYPE _____ | | DEPTH _____ |
| MUD TYPE _____ | DEPTH _____ | | ROT. _____ |
| | SHOE TYPE _____ | | RECIP. _____ |
| MUD WT. _____ | DEPTH _____ | | CENTRALIZER <u>None</u> |
| MUD VISC. _____ | CAPACITY <u>6.7</u> | | |

| TUBING-D. P. | HEADS & PLUGS | | SQUEEZE | |
|----------------|----------------|-------------------------------------|-----------------|-------------|
| | SIZE | DOUBLE | PERFORATION | TYPE PACKER |
| | | <input checked="" type="checkbox"/> | TO _____ | |
| WEIGHT _____ | SINGLE _____ | | DEPTH _____ | |
| GRADE _____ | SWEDGE _____ | | | |
| THREAD _____ | KNOCKOFF _____ | | | |
| NEW USED _____ | TOP _____ | | TAIL PIPE _____ | |
| DEPTH _____ | BOTTOM _____ | | SIZE _____ | |
| CAPACITY _____ | OTHER _____ | | LENGTH _____ | |

JOB INSTRUCTIONS: _____

JOB SCHEDULED FOR ASAP ARRIVED LOCATION 14:30

| TIME | PRESSURE | | BARRELS PUMPED | DETAIL |
|--------------|--------------|--------|----------------|---|
| | TBG. OR D.P. | CASING | | |
| <u>15:00</u> | | | | <u>Rig Hook up to and pump circulate 9.5 hr</u> |
| <u>15:15</u> | | | | <u>Hook up & break circulation</u> |
| <u>15:21</u> | | | <u>5</u> | <u>START CEMENT</u> |
| <u>15:26</u> | <u>0</u> | | <u>15</u> | <u>Cement in drop plug start displacement</u> |
| <u>15:30</u> | <u>0</u> | | <u>21</u> | <u>Cement displaced shut well in</u> |

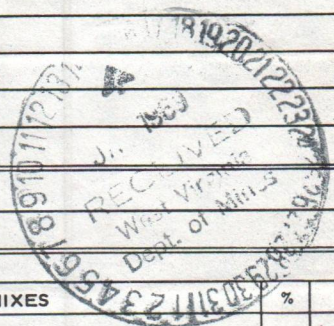

REMARKS: _____

| CEMENT DATA | | | | | |
|-------------|-----------------------|------------|--------|---------------|------------|
| CUBIC FEET | BRAND | TYPE | % GEL. | OTHER ADMIXES | SLURRY WT. |
| <u>53</u> | <u>PC-9 ALPHA 249</u> | <u>249</u> | | <u>CACI.</u> | <u>15.</u> |

CUBIC FEET: MIXED _____ DISPLACED _____

PRESSURE: BREAKDOWN _____

AVERAGE _____

FINAL _____

WASHED THRU: YES NO TO _____

PUMPED BY: DOWELL RIG

MEASURED BY: DISPLACEMENT WIRE LINE

PRESSURE: MAXIMUM 0 MINIMUM 0

WAS CIRCULATION LOST: YES NO

WAS CEMENT CIRCULATED TO SURFACE: YES NO

CEMENT LEFT IN PIPE 16 FT. NECESSITY REQ'D

MODIFIED CEMENT LICENSE APPLIED ON _____ SACKS GULF HIGH GEL LICENSE APPLIES ON _____ SACKS

MATERIAL FURNISHED BY CUSTOMER _____

TYPE OF WELL

OIL OR GAS PROD. STORAGE BRINE INJECTION

A B C D

CALL BACK _____ DATE _____ CUSTOMER REPR. CONTRACTED _____

CUSTOMER CONSIDERED SERVICE: SATISFACTORY UNSATISFACTORY UNKNOWN

01/12/2024

CEMENTING SERVICE REPORT

DWL-450-E PRINTED IN U.S.A.
WELL NAME AND NUMBER



TREATMENT NUMBER

STAGE NUMBER

DOWELL STATION

DATE

1-12-2520

1

Canaanville

10-17-68

PC Damon #2

LOCATION
Canaan's Nest

Canaan's Nest

FORMATION
Barren

Wint

STATE
W.Va

Cement being done

DOWELL ENGINEER
W.H. Stout

NAME
J.I. Oil Company

ADDRESS
Box 317

CITY & STATE
Elizabeth W.Va

JOB INSTRUCTIONS:

HOLE AND MUD

WELL DATA

| HOLE AND MUD | | CASING | | STAGE TOOL |
|--------------|------------------|--------|---|---------------|
| HOLE SIZE | SIZE | A | B | |
| 9 3/8 | 1 1/2 | | | |
| DEPTH 2058 | WEIGHT 7.5 | | | TYPE |
| ROT. | GRADE T.S. | | | DEPTH |
| CABLE | THREAD 5/8 | | | TYPE |
| BHT | FLOAT TYPE Baker | | | DEPTH |
| MUD TYPE | DEPTH 2025 | | | ROT. |
| | SHOE TYPE Baker | | | RECIP. |
| MUD WT. | DEPTH 2025 | | | CENTRALIZER 4 |
| MUD VISC. | CAPACITY 112 | | | |

| TUBING-O. P. | HEADS & PLUGS | SQUEEZE | |
|--------------|---------------|-------------|-------------|
| SIZE | DOUBLE | PERFORATION | TYPE PACKER |
| | SINGLE | TO | |
| WEIGHT | SWEDGE | TO | DEPTH |
| GRADE | KNOCKOFF | TO | |
| THREAD | TOP | TO | TAIL PIPE |
| NEW USED | BOTTOM | TO | SIZE |
| DEPTH | OTHER | | LENGTH |
| CAPACITY | | | |

JOB SCHEDULED FOR 11:50 AM ARRIVED LOCATION 06:30

| TIME | PRESSURE | | BARRELS PUMPED | DETAIL |
|------|---------------|--------|----------------|---|
| | TBS. OR O. P. | CASING | | |
| | | | | Rig up operation + Safety Meeting |
| | | | | Hole cemented with Rig pump |
| | | | | Release Bottom plug |
| 0730 | | | 0 | Pump 458 lbs water into 10 BBL water |
| 0740 | | | 10 | Pump 5 BBL water |
| 0755 | 300 | | 15 | Mix Cement 75% to mobility |
| 0805 | 300 | | 30 | Work out line + Release Top plug - displace |
| 0820 | 800 | | 72 | Plug down - Check Float ok |

REMARKS: Left line



| CUBIC FEET | BRAND | TYPE | % GEL. | CEMENT DATA | | SLURRY WT. |
|------------|---------|------|--------|-----------------------|--|------------|
| | | | | OTHER ADMIXES | | |
| 75 | Class A | | | 212# Calcium chloride | | 14.5 |
| | | | | 77# Gyp Sand | | |

CUBIC FEET: MIXED _____ DISPLACED _____

PRESSURE: BREAKDOWN _____ AVERAGE _____ FINAL _____

WASHED THRU: YES NO TO _____

PUMPED BY: DOWELL RIG

MEASURED BY: DISPLACEMENT WIRE LINE

PRESSURE: MAXIMUM 300 MINIMUM 300

WAS CIRCULATION LOST: YES NO

WAS CEMENT CIRCULATED TO SURFACE: YES NO

CEMENT LEFT IN PIPE 30 FT. NECESSITY REQ'D

MODIFIED CEMENT LICENSE APPLIED ON _____ SACKS GULF HIGH GEL LICENSE APPLIES ON _____ SACKS

CALL BACK _____ DATE _____ CUSTOMER REPR. CONTRACTED _____

CUSTOMER CONSIDERED SERVICE: A B C D

CIL OR GAS PROD. STORAGE A B C D

01/12/2024



STATE OF WEST VIRGINIA
DEPARTMENT OF MINES
OIL AND GAS DIVISION

Rotary
Spudder
Cable Tools
Storage

Quadrangle Spencer

Permit No. Wit-561

WELL RECORD

Oil or Gas Well Oil
(KIND)

Company Jet Oil Co. a Delaware Corp.
Address Chicago, Ill.
Farm R.C.Drennen Acres 51
Location (waters) Cranenest Run
Well No. 2 Elev. 1000 G.L.
District Reedy County Wirt
The surface of tract is owned in fee by R. C. Drennen
Address Spencer, W. Va.
Mineral rights are owned by B.F.Heck et.al.
Address Parkersburg
Drilling commenced 10-5-68
Drilling completed 10-17-68
Date Shot From To
With

| Casing and Tubing | Used in Drilling | Left in Well | Packers |
|----------------------|------------------|--------------|-------------------|
| Size | | | Kind of Packer |
| 16 | | | |
| 10 | | | Size of |
| xxx 8 5/8 | 103 | 103 | Depth set |
| 6 5/8 | | | |
| 5 3/16 | | | Perf. top 2587 |
| 4 1/2 | 2660 | 2660 | Perf. bottom 2596 |
| 3 | | | Perf. top |
| 2 | | | Perf. bottom |
| Liners Used | | | |

Open Flow /10ths Water in Inch
/10ths Merc. in Inch
Volume Cu. Ft.
Rock Pressure lbs. hrs.
Oil bbls., 1st 24 hrs.

Attach copy of cementing record.
CASING CEMENTED 4 1/2 SIZE 2660 No. F10/17/68 Date
Amount of cement used (bags) 75
Name of Service Co. Dowell
COAL WAS ENCOUNTERED AT FEET INCHES
FEET INCHES FEET INCHES
FEET INCHES FEET INCHES

WELL ACIDIZED (DETAILS)
WELL FRACTURED (DETAILS) Water-Frac 2587-2596 36,000 lbs sand
26,600 gals. water, 500 gals mud acid

RESULT AFTER TREATMENT (Initial open Flow or bbls.) 55 bbls. e.p.d
ROCK PRESSURE AFTER TREATMENT 750/10 HOURS
Fresh Water Feet Salt Water Feet
Producing Sand Berea Depth 2584-2599

| Formation | Color | Hard or Soft | Top | Bottom | Oil, Gas or Water | Depth | Remarks |
|------------------|-------|--------------|------|--------|---------------------|-------|---------|
| Red Rock | | | 0 | 340 | 8 5/8 casing @ 103' | | |
| Slate & Shells | | | 340 | 380 | | | |
| Red Rock | | | 380 | 470 | | | |
| Slate and Shells | | | 470 | 500 | | | |
| Red Rock | | | 500 | 530 | | | |
| Slate & Shells | | | 530 | 600 | | | |
| Red Rock | | | 600 | 640 | | | |
| Slate & Shells | | | 640 | 710 | | | |
| Red Rock | | | 710 | 760 | | | |
| Sand | | | 760 | 825 | | | |
| Red Rock | | | 825 | 850 | | | |
| Slate & Shells | | | 850 | 910 | | | |
| Sand | | | 910 | 940 | | | |
| Slate & Shells | | | 940 | 970 | | | |
| Red Rock | | | 970 | 1194 | | | |
| Sand | | | 1194 | 1228 | | | |
| Shale | | | 1228 | 1296 | | | |
| Sand | | | 1296 | 1420 | | | |
| Shale and Sand | | | 1420 | 1513 | | | |
| Sand | | | 1513 | 1564 | | | |
| Shale & Shells | | | 1564 | 1600 | | | |
| Sand Broken | | | 1600 | 1682 | | | |
| Shale | | | 1682 | 1720 | | | |
| Sand Broken | | | 1720 | 1810 | | | |
| Shale Sandy | | | 1810 | 1950 | | | |
| Sand | | | 1950 | 2086 | | | |
| Lime | | | 2086 | 2142 | | | |
| Sand | | | 2142 | 2189 | | | |

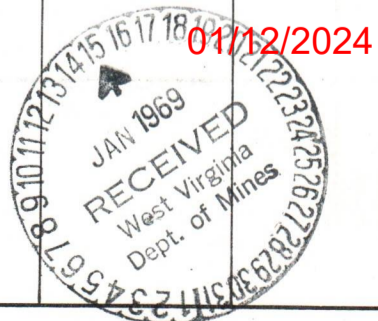

B-2

| Formation | Color | Hard or Soft | Top ϵ | Bottom | Oil, Gas or Water | Depth Found | Remarks |
|---------------------------|-------|--------------|----------------|--------|-------------------|-------------|---------|
| Slate & Shells | | | 2189 | 2568 | | | |
| Brown Shale | | | 2568 | 2584 | | | |
| Sand (Show oil in sample) | | | 2584 | 2599 | | | |
| Slate & Shale | | | 2599 | 2660 | T.D. | | |

01/12/2024

Date _____, 19____

APPROVED _____, Owner

By _____ (Title)

OG-11 B-3

STATE OF WEST VIRGINIA
DEPARTMENT OF MINES
OIL AND GAS WELLS DIVISION

INSPECTOR'S WELL REPORT

Permit No. WZR-561

Oil or Gas Well _____
(KIND)

| Company <u>JET OIL CORPORATION</u> <u>2725 PRUDENTIAL PLAZA</u> Address <u>CHICAGO, ILLINOIS - 60601</u> Farm <u>P.C. BRENNEN (51A)</u> Well No. <u>2</u> District <u>REEDY</u> County <u>WIRT</u> Drilling commenced <u>10-6-68</u> Drilling completed _____ Total depth _____ Date shot _____ Depth of shot _____ Initial open flow _____ /10ths Water in _____ Inch Open flow after tubing _____ /10ths Merc. in _____ Inch Volume _____ Cu. Ft. Rock pressure _____ lbs. _____ hrs. Oil _____ bbls., 1st 24 hrs. Fresh water <u>NONE</u> feet _____ feet Salt water _____ feet _____ feet | CASING AND TUBING | USED IN DRILLING | LEFT IN WELL | PACKERS |
|---|--------------------------------------|------------------|--------------|----------------|
| | Size | | | Kind of Packer |
| | 16 | | | |
| | 13 | | | |
| | 10 | | | Size of |
| | 8 1/4 ^{CEN.} _{5/8} | <u>103</u> | | |
| | 6 5/8 | | | Depth set |
| | 5 3/16 | | | |
| | 3 | | | Perf. top |
| | 2 | | | Perf. bottom |
| | Liners Used | | | Perf. top |
| | | | | Perf. bottom |

508X5
CASING CEMENTED 8 5/8 SIZE 103' No. FT. 10-7-68 Date
NAME OF SERVICE COMPANY DOWELL
COAL WAS ENCOUNTERED AT NONE FEET _____ INCHES
_____ FEET _____ INCHES FEET _____ INCHES
_____ FEET _____ INCHES FEET _____ INCHES

Drillers' Names McCROCKEY - DIXON - JAMES MANN

Remarks: DRILLING - GOS DATCO DRUG CO. - POTARY - MUD



Mary A. Holiday
DISTRICT WELL INSPECTOR

10-8-68
DATE

B-4

STATE OF WEST VIRGINIA
DEPARTMENT OF MINES
OIL AND GAS WELLS DIVISION

INSPECTOR'S WELL REPORT

Permit No. WLR-561

Oil or Gas Well OG
(KIND)

| Company | CASING AND TUBING | USED IN DRILLING | LEFT IN WELL | PACKERS |
|--|--|------------------|--------------|----------------|
| <u>DET OIL COMPANY</u> <u>2225 PRUDENTIAL PLAZA</u> | Size | | | |
| <u>CHICAGO, ILL. - 60601</u> | 16 | | | Kind of Packer |
| <u>Farm A.C. BRENNEN (SIA.)</u> | 13 | | | |
| <u>Well No. 2</u> | 10 | | | Size of |
| <u>District REEDY County WIRT</u> | <u>8 1/4</u> ^{CEN. 9/4} | <u>103'</u> | <u>103'</u> | Depth set |
| <u>Drilling commenced 10-6-68</u> | 6 5/8 | | | |
| <u>Drilling completed 10-16-68 Total depth 2685</u> | <u>5 3/16</u> | | | |
| <u>Date shot _____ Depth of shot _____</u> | <u>3</u> ^{CEN. 4 1/2} | | <u>2685'</u> | Perf. top |
| <u>Initial open flow _____ /10ths Water in _____ Inch</u> | 2 | | | Perf. bottom |
| <u>Open flow after tubing _____ /10ths Merc. in _____ Inch</u> | Liners Used | | | Perf. top |
| <u>Volume _____ Cu. Ft.</u> | | | | Perf. bottom |
| <u>Rock pressure _____ lbs. _____ hrs.</u> | <u>50 SWS. 8 9/4 - 103' - 10-7-68</u> | | | |
| <u>Oil _____ bbls., 1st 24 hrs.</u> | CASING CEMENTED <u>4 1/2</u> SIZE <u>2685</u> No. FT. <u>10-17-68</u> Date | | | |
| <u>Fresh water <u>NONE</u> feet _____ feet</u> | NAME OF SERVICE COMPANY <u>DOWELL</u> | | | |
| <u>Salt water <u>1600</u> feet _____ feet</u> | COAL WAS ENCOUNTERED AT <u>NONE</u> FEET _____ INCHES | | | |
| | _____ FEET _____ INCHES FEET _____ INCHES | | | |
| | _____ FEET _____ INCHES FEET _____ INCHES | | | |

Drillers' Names M. CROSKY - D. INN - JAMES MANN

Remarks: CEMENTING 4 1/2" CSG. (OIL & GAS IN AREA.)
DATCO DRILLING COMPANY

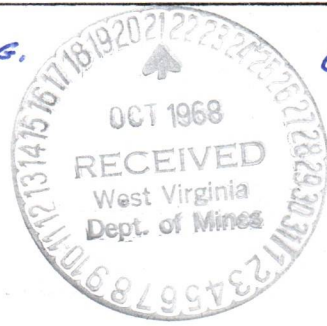

10-17-68
DATE

H. G. Kelly
DISTRICT WELL INSPECTOR

01/12/2024

B-5

STATE OF WEST VIRGINIA
DEPARTMENT OF MINES
OIL AND GAS WELLS DIVISION

INSPECTOR'S WELL REPORT

Permit No. NTR-561

Oil or Gas Well _____
(KIND)

| Company <u>UET OIL COMPANY</u> <u>2225 PRUDENTIAL PLAZA</u> Address <u>CHICAGO, ILL. 60601</u> Farm <u>A.C. DRENNEN (SIA.)</u> Well No. <u>2</u> District <u>REEDY</u> County <u>WIRT</u> Drilling commenced <u>10-6-68</u> Drilling completed _____ Total depth _____ Date shot _____ Depth of shot _____ Initial open flow _____ /10ths Water in _____ Inch Open flow after tubing _____ /10ths Merc. in _____ Inch Volume _____ Cu. Ft. Rock pressure _____ lbs. _____ hrs. Oil _____ bbls., 1st 24 hrs. Fresh water <u>NONE</u> feet _____ feet Salt water <u>1600</u> feet _____ feet | CASING AND TUBING | USED IN DRILLING | LEFT IN WELL | PACKERS |
|--|--|------------------|--------------|---------|
| | Size 16 13 10 <u>8 1/4</u> 6 5/8 5 3/16 3 2 Liners Used | | <u>103'</u> | |

50545.
CASING CEMENTED 9 5/8 SIZE 103 No. FT 10-7-68 Date
NAME OF SERVICE COMPANY ROWELL
COAL WAS ENCOUNTERED AT NONE FEET _____ INCHES
_____ FEET _____ INCHES FEET _____ INCHES
_____ FEET _____ INCHES FEET _____ INCHES

Drillers' Names M^cCASNEY - DIXON - JAMESMANN

Remarks: DATCO DRILLING CO. ROTARY - MUD.

DRILLING AT 75 70

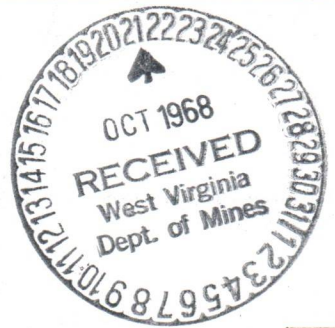

10-15-68
DATE

H. A. Holliday
DISTRICT WELL INSPECTOR
01/12/2024

B-6



State of West Virginia

Department of Mines

Oil and Gas Division

Charleston 5

January 16, 1969

Harry Holliday

Grantsville, W. Va.

IN RE: PERMIT WIR-561
 COMPANY Jet Oil Company
 FARM R. C. Drennen
 WELL NO. 2
 DISTRICT Reedy
 COUNTY Wirt

Dear Sir:

Please make a final inspection of the Well described above.

Very truly yours,

Deputy Director
Oil and Gas Wells Division

b

01/12/2024

B-11

STATE OF WEST VIRGINIA
DEPARTMENT OF MINES
OIL AND GAS WELLS DIVISION

INSPECTOR'S WELL REPORT

Permit No. WIA-561

Oil or Gas Well O.G.
(KIND)

| Company <u>JET OIL COMPANY</u> <u>2225 PRUDENTIAL PLAZA</u> Address <u>CHICAGO, ILLINOIS - 60601</u> Farm <u>R.C. BRENNEN - (51A)</u> Well No. <u>2</u> District <u>REEDY</u> County <u>WIRT</u> Drilling commenced _____ Drilling completed _____ Total depth _____ Date shot _____ Depth of shot _____ Initial open flow _____ /10ths Water in _____ Inch Open flow after tubing _____ /10ths Merc. in _____ Volume _____ C Rock pressure _____ lbs. Oil _____ bbls., 1st 2 Fresh water _____ feet Salt water _____ feet Drillers' Names _____ | CASING AND TUBING | USED IN DRILLING | LEFT IN WELL | PACKERS |
|---|-------------------|------------------|--------------|----------------------|
| | Size | | | |
| | 16 | | | Kind of Packer _____ |
| | 13 | | | |
| | 10 | | | Size of _____ |
| | 8 1/4 | | | |
| | 6 5/8 | | | Depth set _____ |
| | 5 3/16 | | | |
| | 3 | | | Perf. top _____ |
| | 2 | | | Perf. bottom _____ |
| | Liners Used | | | Perf. top _____ |

INSTRUCTIONS TO DELIVERING EMPLOYEE

Show to whom, date, and address where delivered Deliver ONLY to addressee
(Additional charges required for these services)

RECEIPT

Received the numbered article described below.

REGISTERED NO. _____ SIGNATURE OR NAME OF ADDRESSEE (Must always be filled in)
Jet Oil Company

CERTIFIED NO. 39175 ① SIGNATURE OF ADDRESSEE'S AGENT, IF ANY
Esther Schroeder

INSURED NO. _____ ②

DATE DELIVERED FEB - 3 1969 SHOW WHERE DELIVERED (only if requested)

c55-16-71548-10 GPO

Remarks: ON FINAL INSPECTION, THIS WELL MAY BE RELEASED.

BOND CANCELLED
RETURNED TO WELL OPERATOR AND/OR PRINCIPAL

11/30/69

1-22-69
DATE

Harry J. Holliday
DISTRICT WELL INSPECTOR

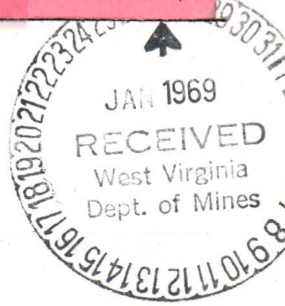

01/12/2024



State of West Virginia

Department of Mines
Oil and Gas Division
Charleston 5

January 30, 1969

B-12
• Jet Oil Company
2225 Prudential Plaza
Chicago, Ill 60601

IN RE: Permit WIR-561
Farm R. C. Drennen - B. F. Heck, etal
Well No. 2
District Reedy
County Wirt

Gentlemen:

The final inspection report for the Well which is described above has been received in this office.

Please be advised that the Bond which is covered by the above permit number has been released.

Kindly return the enclosed cancelled Bond to the Surety Company that executed said bond in your behalf, in order that they may give you credit on their records.

Very truly yours,

Deputy Director
Oil and Gas Wells Division

Enclosure: **1 bond**

01/12/2024

C-1

FERC-121

| | | | | |
|---|---|-------------|---|-------------------------------|
| 1.0 API well number: (If not available, leave blank. 14 digits.) | <u>47-105-0601</u> | | | |
| 2.0 Type of determination being sought: (Use the codes found on the front of this form.) | <u>108</u> Section of NGPA | | Category Code | |
| 3.0 Depth of the deepest completion location: (Only needed if sections 103 or 107 in 2.0 above.) | _____ feet | | | |
| 4.0 Name, address and code number of applicant: (35 letters per line maximum. If code number not available, leave blank.) | Name: <u>RAY RESOURCES DIVISION OF</u> Street: <u>MINING DIAMOND OIL CORPORATION</u> <u>630 Commerce Square</u> City: <u>Charleston, W Va 25301</u> State: _____ Zip Code: _____ Seller Code: _____ | | | |
| 5.0 Location of this well: [Complete (a) or (b).] (a) For onshore wells (35 letters maximum for field name.) | <u>Burning Springs</u> Field Name: _____ State: <u>WV</u> <u>Wirt</u> County: _____ | | | |
| (b) For OCS wells: | <u>N/A</u> Area Name: _____ Block Number: _____ Date of Lease: _____ Mo. Day Yr. OCS Lease Number: _____ | | | |
| (c) Name and identification number of this well: (35 letters and digits maximum.) | <u>Joe Persons #660</u> | | | |
| (d) If code 4 or 5 in 2.0 above, name of the reservoir: (35 letters maximum.) | _____ | | | |
| 6.0 (a) Name and code number of the purchaser: (35 letters and digits maximum. If code number not available, leave blank.) | <u>Columbia Gas Trans</u> Name: _____ Buyer Code: _____ | | | |
| (b) Date of the contract: | <u>052173</u> Mo. Day Yr. | | | |
| (c) Estimated annual production: | <u>1.40</u> MMcf. | | | |
| | (a) Base Price (\$/MMBTU) | (b) Tax | (c) All Other Prices [Indicate (+) or (-).] | (d) Total of (a), (b) and (c) |
| 7.0 Contract price: (As of filing date. Complete to 3 decimal places.) | <u>2.264</u> | <u>.338</u> | <u>.009</u> | <u>2.611</u> |
| 8.0 Maximum lawful rate: (As of filing date. Complete to 3 decimal places.) | <u>2.264</u> | <u>.338</u> | <u>.009</u> | <u>2.611</u> |
| 9.0 Person responsible for this application: | <u>TOM R. RAGSDALE</u> Name: _____ Title: <u>Vice-President</u> <u>Tom R. Ragdale</u> Signature: _____ <u>1-30-79</u> <u>304-344-8393</u> Date Application is Completed: _____ Phone Number: _____ | | | |
| Agency Use Only | Date Received by Juris' Agency: <u>FEB 28 1979</u> Date Received by FERC: _____ | | | |

Ray Resources, Div. of F.D.P.O. 630 Commerce Square Charleston, W. Va. 25301

01/12/2024

WELL DETERMINATION REPORT

PARTICIPANTS:

DATE: SEP 19 1979

BUYER-SELLER CODE

WELL OPERATOR: Ray Resources

023567

FIRST PURCHASER: Columbia Gas Transmission

004030

OTHER:

W. Va. Department of Mines, Oil & Gas Division
 WELL DETERMINATION FILE NUMBER
790228-108.105-0601
 Use Above File Number on all Communications
 Relating to Determination of this Well

Qualifies Section 108, stoppage well
John [Signature]

CHECK EACH ITEM AS COMPLETE OR NOTE WHAT IS MISSING

ITEM NO.

1 FERC-121 Items not completed - Line No.

2 IV-1 - Agent James S. Ray

3 IV-2 - Well Permit

4 IV-6 - Well Plat

5 IV-35- Well Record Drilling Deepening

6 IV-36- Gas-Oil Test: Gas Only 300M Was Oil Produced? 10 bbls. Ratio ?

7 IV-39- Annual Production 1 years 8MO.

8 IV-40- 90 day Production 92 Days off Line:

9 IV-48- Application for Certification. Complete?

10 - 17 IV Form #51 - 52 - 53 - 54 - 55 - 56 - 57 - 58. Complete Affidavit Signed

18 - 28 Other: Survey Logs Geological Charts Structure Map

1:4000 Map Well Tabulations Gas Analyses

(5) Date Commenced: 9-20-72
Date Completed: 9-23-72 (dill) Deepened

(5) Frac Date:
Production Depth: 1700-29

(5) Production Formation: Big Injun

(5) Find Open Flow: 300 MCF (initial)

(5) Final Rock Pressure: 700 #

(6) Other Gas Test:

(7) Avg. Daily Gas from Annual Production: $\frac{1287.3}{365} = 3.53M; \frac{80}{304} = 0.26 oil$

(8) Avg. Daily Gas from 90-day ending w/1-120 days $\frac{341.3}{92} = 3.71M; \text{ }$

(8) Line Pressure: PSIG from Daily Report

(5) Oil Production: Yes From Completion Report 1700-29

01/12/2024

10-17) Does lease inventory indicate enhanced recovery being done: No

10-17) Is affidavit signed? Notarized?

Does official well record with Department confirm the submitted information? Yes

Additional Information Does computer program confirm?

Was Determination Objected to? By Whom?

STATE OF WEST VIRGINIA
DEPARTMENT OF MINES, OIL AND GAS DIVISION

Date 1-30 1979
Operator's Well No. 660
API Well No. 105 - 0601
State 47 County Permit

WELL CLASSIFICATION FORM
STRIPPER GAS WELL
NGPA Section 108

DESIGNATED AGENT Ray Resources, Div. OF F.D.O.C.

ADDRESS 630 Commerce Sq
Charleston, W.Va. 25301

WELL OPERATOR Ray Resources, Div of F.D.O.C. LOCATION: Elevation 704

ADDRESS 630 Commerce Sq Watershed White Oak Run

Charleston W.Va. 25301 Disc. Be, Sp County Wirt Quad. Arnold

GAS PURCHASER Columbia Gas Gas Purchase Contract No. 7743

ADDRESS 1700 MacCable Ave SE Meter Chart Code 2029028

Charleston, W.Va. 25305 Date of Contract 5-21-73

* * * * *

Provide a complete inventory of the lease and production equipment used for the well for the previous 24 months or, if less than 24 months, the period the well has been in production. Include a complete list of equipment or processes used in connection with recognized enhanced recovery techniques during completion or production. (Attach separate sheets, if necessary.)

- 1) well head
- 2) 2" gathering line
- 3) rods
- 4) tubing
- 5) pumpjack
- 6) separator
- 7) tanks
- 8) meter

List all records reasonably available to you which contain information relevant to a determination of eligibility (including production records, B&O Tax Records and royalty payment records) and indicate the location of such records:

1) Production Statements

2) Lease files

3) Tax Records

Located in Main Office

Describe the search made of any records listed above:

- 1) Checked Production Statements
- 2) Checked Lease files
- 3) Checked Tax Records

Are you aware of any other information which would tend to be inconsistent with the information specified above? Yes No . If yes, indicate the type and source of the information.

TOM R RAGSDALE AFFIDAVIT

I, TOM R RAGSDALE, having been first sworn according to law, state that I have caused to be made a diligent search of those records hereinbefore indicated in the manner herein described, that the information contained in this document is true and accurate and that on the basis of the records and examinations hereinbefore described, and to the best of my information, knowledge and belief, the well for which this certification is sought qualifies as a stripper well.

Tom R. Ragdale

STATE OF WEST VIRGINIA,
COUNTY OF Kanawha TO WIT:

I, JONARD R WILSON, JR., a Notary Public in and for the state and county aforesaid, do certify that TOM R RAGSDALE, whose name is signed to the writing above, bearing date the 30TH day of JANUARY, 1974, has acknowledged the same before me, in my county aforesaid. Given under my hand and official seal this 17TH day of FEBRUARY, 1974. My term of office expires on the 12TH day of AUGUST, 1984.

01/12/2024

Jonard R Wilson, Jr.
Notary Public

STATE OF WEST VIRGINIA
DEPARTMENT OF MINES, OIL AND GAS DIVISION

Date January 30, 1979

Operator's Well No. 660

API Well No. 47 - 105 - 0601
State County Permit

STATE APPLICATION FOR WELL CLASSIFICATION

Previous File No. _____
(If Applicable)

WELL OPERATOR Ray Resources, Div. of F.D.O.C. DESIGNATED AGENT _____

ADDRESS 630 Commerce Sq. ADDRESS Same

Charleston, W. Va. 25301

Gas Purchase Contract No. 7743 and Date 5-21-73
(Month, day and year)

Meter Chart Code 2029028

Name of First Purchaser Columbia Gas Trans

1700 Macfabe Ave SE
(Street or P. O. Box)
Charleston W. Va. 25305
(City) (State) (Zip Code)

FERC Seller Code _____ FERC Buyer Code _____

TYPE OF DETERMINATION BEING SOUGHT:

- (1) Initial determination (See FERC Form 121.) Section of NGPA 108 Category Code _____
- (2) Determination that increased production is the result of enhanced recovery technology.
- (3) Determination of a seasonally affected well.

TOM R. RAGSDALE Vice-Pres.
Name (Print) Title
Signature *[Handwritten Signature]*
630 Commerce Sq.
Street or P. O. Box
Charleston, W. Va. 25301
City State (Zip Code)
(304) 344-8393
Area Phone Number
Code

(Certificate of Proof of Service to Purchaser)

(All of the above to be completed by the Operator/Applicant)

(To be completed by Jurisdictional Agency. Executed copy to be returned to Operator/Applicant and purchaser, if known).

The Department of Mines has received a request for certification of the above described well as meeting the requirements of Section _____ under the Natural Gas Policy Act of 1978, (NGPA); or for determination that increased production is the result of enhanced recovery technology under Section 108 of (NGPA); or for determination of a seasonally affected well under Section 108 of (NGPA)

All interested parties are hereby notified that on the _____ day of _____, 19____, at the office of the Oil and Gas Division in Charleston, West Virginia, or as soon thereafter as it may be heard, there will be a public hearing, if requested, or if objection is filed.

This Application is assigned File No. _____.

Initial review of information submitted indicates the well is, is not entitled to certification as claimed under the Natural Gas Policy Act (NGPA). A review of this evidence and any additional evidence will be made at the time appointed for a public hearing or as soon thereafter as the matter may be heard.

Unless objections are timely filed or a request for a hearing is made within fifteen (15) days, a hearing will not be held except on ex parte motion of the department and the matter will go to determination.

WEST VIRGINIA DEPARTMENT OF MINES

FEB 28 1979

Date received by Jurisdictional Agency

Director *[Handwritten Signature]*
By _____
Title _____

01/12/2024

14-39-WC

STATE OF WEST VIRGINIA
DEPARTMENT OF MINES
DIVISION OF OIL AND GAS

REPORT OF MONTHLY PRODUCTION
GAS VOLUMES IN MFC 2 14, 73
OIL IN BARRELS 2 60 DEGREES
OPERATOR: Ray Resources, Division of Flying Diamond Oil Corporation

REPORT DATE - 2/5/79

01/12/2024

1977
API 47-105-0601 FARM 1 Mc CONWAYNEY

| | COUNTY: W. VA. | | AVG. FLOW PRESSURE | | SHUT-IN PRESSURE | | TOTALS | | | |
|-------------|----------------|------|--------------------|------|------------------|-----|--------|-------|-----------|----|
| GAS MFC | 0 | 29.3 | 16 | 56.7 | 34.3 | 247 | 0 | 378.3 | 120.3 OAS | 61 |
| OIL BBL | 0 | 6 | 6 | 8 | 13 | 0 | 8 | 0 | 0 | 0 |
| DAYS ONLINE | 0 | 28 | 31 | 31 | 30 | 31 | 0 | 30 | 31 | 31 |

1978
API 47-105-0601 FARM 1 Mc CONWAYNEY

| | COUNTY: W. VA. | | AVG. FLOW PRESSURE | | SHUT-IN PRESSURE | | TOTALS | | | | | |
|-------------|----------------|-----|--------------------|-----|------------------|-----|--------|-----|------|-------|----------|-------|
| GAS MFC | 101 | 114 | 102 | 117 | 104 | 907 | 94.8 | 108 | 1047 | 137.3 | 99.3 OAS | 128.3 |
| OIL BBL | 7 | 9 | 9 | 8 | 15 | 5 | 9 | 3 | 0 | 8 | 0 | 7 |
| DAYS ONLINE | 31 | 28 | 31 | 31 | 30 | 31 | 31 | 30 | 31 | 30 | 31 | 280 |

SUMMARIZATION SCHEDULE
Section 271. 804 (b)

In accordance with Section 271.804(b) please list all other wells which are to be used in determining this well classification under Part 271 Subpart H.

API NUMBERS 47-105-0607

47-105-0624

1/23/68

Latitude 39° 00'

Longitude 81° 25'

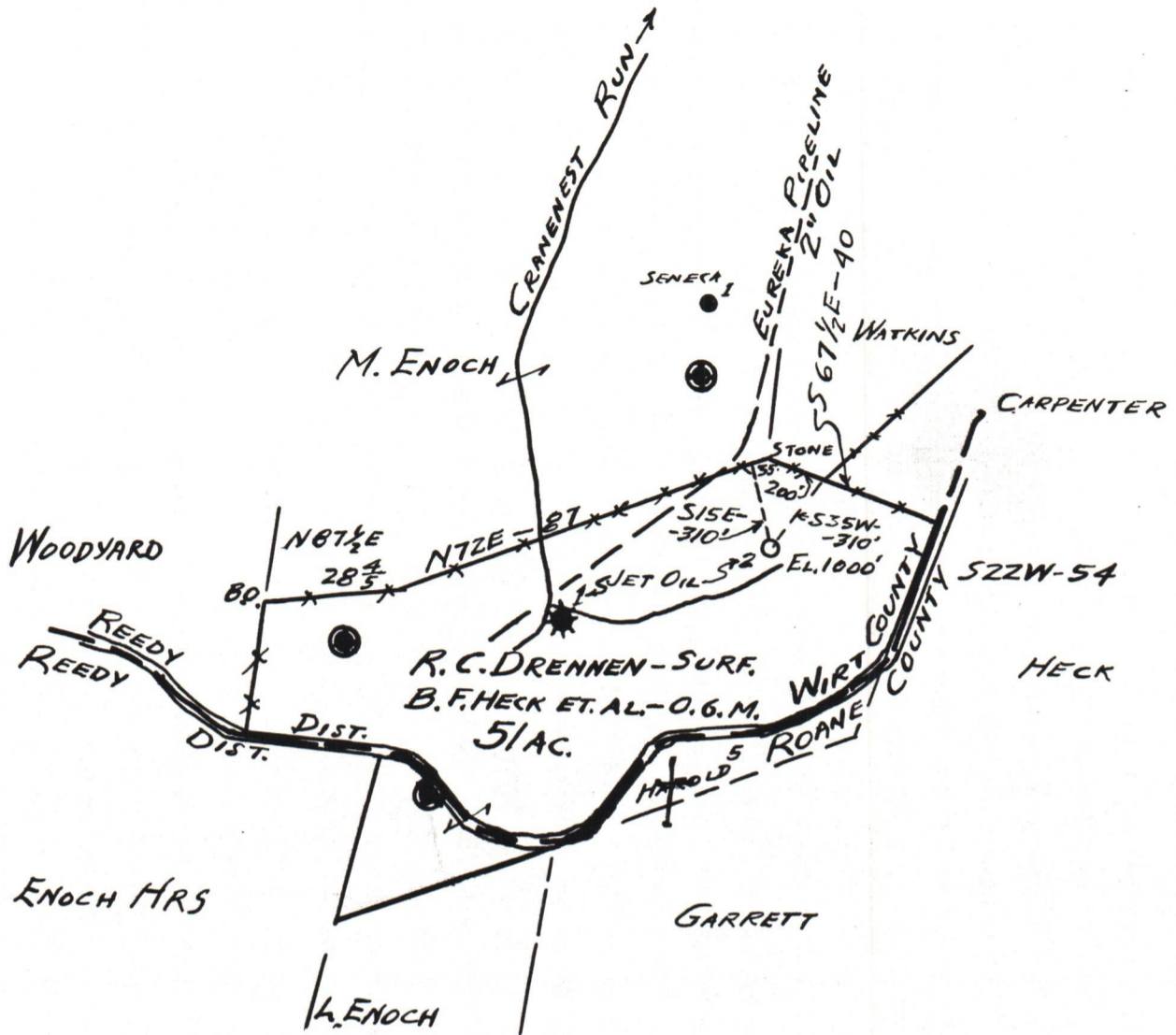

THIS SURVEY MEETS REQUIREMENTS OF
 MINING LAWS OF WEST VA. TO BEST OF
 MY KNOWLEDGE AND BELIEF.
 ACCURACY WITHIN 1 IN 200.

New Location
 Drill Deeper
 Abandonment

REFER U.E. ALONG RIDGE ROAD ON FARM

Company JET OIL CO., A DELAWARE CORP.
 Address 2225 PRUDENTIAL PLAZA
CHICAGO, ILL. 60601
 Farm R.C. DRENNEN - SURF -
B.F. HECK ET. AL. - O.G.M.
 Tract 57 Acres 51 Lease No. _____
 Well (Farm) No. JET No 2 Serial No. _____
 Elevation (Spirit Level) 1000 FT.
 Quadrangle SPENCER
 County WIRT District REEDY
 Engineer Glen W Roberts
 Engineer's Registration No. 860
 File No. _____ Drawing No. _____
 Date SEPT. 17, 1968 Scale 1 IN = 660 FT = 40 P.

STATE OF WEST VIRGINIA
 DEPARTMENT OF MINES
 OIL AND GAS DIVISION
 CHARLESTON

WELL LOCATION MAP

FILE NO. Wir-561 01/12/2024

+ Denotes location of well on United States
 Topographic Maps, scale 1 to 62,500, lat-
 itude and longitude lines being represented
 by border lines as shown.

- Denotes one inch spaces on border line
 of original tracing.

A-10



State of West Virginia

Department of Mines
Oil and Gas Division
Charleston 5

September 23, 1968

JET OIL COMPANY
2225fPrudential Plaza
Chicago, Illinois 60601

| | | |
|--------|------------|----------------------|
| IN RE: | PERMIT NO. | <u>WIR-561</u> |
| | FARM | <u>R. C. Drennen</u> |
| | WELL NO. | <u>2</u> |
| | DISTRICT | <u>Reedy</u> |
| | COUNTY | <u>Wirt</u> |

Gentlemen:

Enclosed is Permit for drilling the above described well.

Please post one copy of permit at the Well site and send two copies of the well record to this office, within 90 days, when drilling has been completed.

Very truly yours,

Deputy Director
Oil and Gas Wells Division

RLD/ff

Enclosures:

cc-West Virginia Geological & Economic Survey

cc- Mr. Harry Holliday Box 221, Grantsville, W. Va. 26147 PH: 354-6145

bc- Mr. C. A. Washburn, Deputy Securities Commissioner, Auditor's Office