



STATE OF WEST VIRGINIA  
DEPARTMENT OF MINES  
OIL AND GAS DIVISION

26  
7-26-66  
WB

NOTICE OF PROPOSED LOCATION OF OIL AND GAS WELL

To THE DEPARTMENT OF MINES,  
Charleston, W. Va.

No Coal  
COAL OPERATOR OR COAL OWNER

Carl E. Smith, Inc.  
NAME OF WELL OPERATOR

ADDRESS

Sandyville, West Virginia  
COMPLETE ADDRESS

COAL OPERATOR OR COAL OWNER

July 25, 19 66  
PROPOSED LOCATION

ADDRESS

Burning Springs District

Carl E. Smith, Inc.  
OWNER OF MINERAL RIGHTS

Wirt County

Sandyville, West Virginia  
ADDRESS

Well No. 1

Eberhart Farm

ELW 947 - AREA 347

GENTLEMEN:

The undersigned well operator is entitled to drill upon the above named farm or tract of land for oil and gas, having fee title thereto, (or as the case may be) under grant or lease dated April 3, 1965, made by Ethel Eberhart, to Carl E. Smith, Inc., and recorded on the 19 day of April, 1965, in the office of the County Clerk for said County in Book 126, page 648.

The enclosed plat was prepared by a competent engineer and shows the proposed location of a well to be drilled for oil and gas by the undersigned well operator on the farm and in the Magisterial District and County above named, determined by survey and courses and distances from two permanent points, or land marks.

The undersigned well operator is informed and believes there are no coal operators operating beds of coal beneath said farm or tract of land on which said well is located, or within 500 feet of the boundaries of the same, who have mapped their workings and filed their maps as required by law, excepting the coal operators or coal owners (if any) above named as addressees.

The above named coal operators or coal owners (if any) are notified that any objections they may desire to make to such proposed location, or which they are required to make by Section 3 of said Code, if the drilling of a well at said proposed location will cause a dangerous condition in or about their respective coal mines, must be received by, or filed with the Department of Mines within ten\* days from the receipt of a copy of this notice and accompanying plat by said Department. Said coal operators are further notified that forms for use in making such objections will be furnished to them by the Department of Mines promptly on request and that all such objections must set forth as definitely as is reasonably possible the ground or grounds on which such objections are based and indicate the direction and distance the proposed location should be moved to overcome same.

(The next paragraph is to be completed only in Department's copy.)

Copies of this notice and the enclosed plat were mailed by registered mail, or delivered to the above named coal operators or coal owners at their above shown respective address \_\_\_\_\_ day \_\_\_\_\_ before, or on the same day with the mailing or delivery of this copy to the Department of Mines at Charleston, West Virginia.

Very truly yours,

Carl E. Smith, Inc.

by Carl Smith, President  
WELL OPERATOR

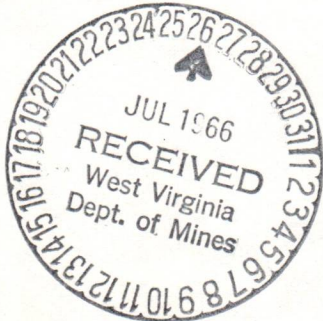

Address of Well Operator }

STREET

Sandyville, West Virginia

CITY OR TOWN

01/26/2024

STATE

\*Section 3 . . . . If no such objections be filed or be found by the department of mines, within said period of ten days from the receipt of said notice and plat by the department of mines, to said proposed location, the department shall forthwith issue to the well operator a drilling permit reciting the filing of such plat, that no objections have been made by the coal operators to the location, or found thereto by the department, and that the same is approved and the well operator authorized to proceed to drill at said location.

529



DEPARTMENT OF THE INTERIOR  
BUREAU OF LAND MANAGEMENT  
WASHINGTON, D. C.

NOTICE OF PROPOSED LOCATION OF OIL AND GAS WELLS

To the Owners of the  
Land

Carl E. Smith, Inc.

Sandyville, West Virginia

July 25

Burning Springs

West

Carl E. Smith, Inc.

Sandyville, West Virginia

West

April 3, 1962

Carl E. Smith, Inc.

April, 1962

Page 688

The proposed plat was approved by a majority of the members of the Board of Land Management on July 25, 1962. The plat shows the location of the proposed wells and the location of the proposed roads. The plat also shows the location of the proposed roads and the location of the proposed wells. The plat is subject to the approval of the Board of Land Management. The plat is subject to the approval of the Board of Land Management. The plat is subject to the approval of the Board of Land Management.

Carl E. Smith, Inc.

President

Sandyville, West Virginia

01/26/2024

West

BLANKET BOUND



STATE OF WEST VIRGINIA  
DEPARTMENT OF MINES  
OIL AND GAS DIVISION

- Rotary
- Spudder
- Cable Tools
- Storage

Quadrangle Elizabeth  
Permit No. WI 529

**WELL RECORD**

Oil or Gas Well  Dry   
(KIND)

Company Carl E. Smith, Inc.  
Address Sandyville, W. Va.  
Farm Eberhart Acres 347  
Location (waters) \_\_\_\_\_  
Well No. 1 Elev. 946.78  
District Burning Springs County Wirt  
The surface of tract is owned in fee by Eberhart Address Elizabeth, W. Va.  
Mineral rights are owned by Carl E Smith Inc Address Sandyville, W. Va.  
Drilling commenced August 6, 1966  
Drilling completed October 1, 1966  
Date Shot \_\_\_\_\_ From \_\_\_\_\_ To \_\_\_\_\_  
With \_\_\_\_\_  
Open Flow /10ths Water in \_\_\_\_\_ Inch  
/10ths Merc. in \_\_\_\_\_ Inch  
Volume \_\_\_\_\_ Cu. Ft.  
Rock Pressure \_\_\_\_\_ lbs. \_\_\_\_\_ hrs.  
Oil \_\_\_\_\_ bbls., 1st 24 hrs.  
WELL ACIDIZED (DETAILS) \_\_\_\_\_  
WELL FRACTURED (DETAILS) \_\_\_\_\_

Casing and Tubing	Used in Drilling	Left in Well	Packers
Size			Kind of Packer
16 18"	12'	12'	
13			
10	234		Size of
8 1/4	800'		
6 3/8	1335'	1335'	Depth set
5 3/16			
4 1/2			
3			Perf. top
2			Perf. bottom
Liners Used			Perf. top
			Perf. bottom

Attach copy of cementing record.  
CASING CEMENTED \_\_\_\_\_ SIZE \_\_\_\_\_ No. Ft. \_\_\_\_\_ Date \_\_\_\_\_  
Amount of cement used (bags) \_\_\_\_\_  
Name of Service Co. \_\_\_\_\_  
COAL WAS ENCOUNTERED AT \_\_\_\_\_ FEET \_\_\_\_\_ INCHES  
\_\_\_\_\_ FEET \_\_\_\_\_ INCHES FEET \_\_\_\_\_ INCHES  
\_\_\_\_\_ FEET \_\_\_\_\_ INCHES FEET \_\_\_\_\_ INCHES

RESULT AFTER TREATMENT (Initial open Flow or bbls.) \_\_\_\_\_  
ROCK PRESSURE AFTER TREATMENT \_\_\_\_\_ HOURS \_\_\_\_\_  
Fresh Water 215 Feet \_\_\_\_\_ Salt Water 1138 Feet \_\_\_\_\_  
Producing Sand \_\_\_\_\_ Depth \_\_\_\_\_

Formation	Color	Hard or Soft	Top	Bottom	Oil, Gas or Water	Depth	Remarks
Red Clay			0	200			
Slate			200	240	water	215	
REd Rock			240	320			
Lime			320	345			
Slate			345	480			
Sand			480	535			
Slate			535	700			
Sand			700	735			
Slate			735	790			
Sand			790	840			
Slate			840	945			
Sand			945	980			
Slate			980	1025			
Lime			1025	1040	gas	1089	show
Black Slate			1040	1080			
Salt Sand			1080	1185	water	1138	
Lime			1185	1259			
Sand			1259	1292Sand			
Gray Sand			1292	1345			
Slate			1345	1408			
Black Slate			1408	1600			



01/26/2024



STATE OF WEST VIRGINIA  
DEPARTMENT OF MINES  
OIL AND GAS DIVISION

B-2

SPUDDER

INSPECTOR'S WELL REPORT

Permit No. WLRT-529

Oil or Gas Well \_\_\_\_\_  
(KIND)

Company <u>CARR E. SMITH INC.</u> Address <u>SANDYVILLE, W.VA.</u> Farm <u>EBERHART</u> Well No. <u>1</u> District <u>BURNING SPRINGS</u> County <u>WLRT</u> Drilling commenced _____ Drilling completed _____ Total depth _____ Date shot _____ Depth of shot _____ Initial open flow _____ /10ths Water in _____ Inch Open flow after tubing _____ /10ths Merc. in _____ Inch Volume _____ Cu. Ft. Rock pressure _____ lbs. _____ hrs. Oil _____ bbls., 1st 24 hrs. Fresh water _____ feet _____ feet Salt water _____ feet _____ feet	CASING AND TUBING	USED IN DRILLING	LEFT IN WELL	PACKERS
	Size			
	16			Kind of Packer _____
	13			
	10			Size of _____
	8 1/4			
	6 5/8			Depth set _____
	5 3/16			
	3			Perf. top _____
	2			Perf. bottom _____
Liners Used			Perf. top _____	
			Perf. bottom _____	

CASING CEMENTED \_\_\_\_\_ SIZE \_\_\_\_\_ No. FT. \_\_\_\_\_ Date \_\_\_\_\_

NAME OF SERVICE COMPANY \_\_\_\_\_

COAL WAS ENCOUNTERED AT \_\_\_\_\_ FEET \_\_\_\_\_ INCHES

\_\_\_\_\_ FEET \_\_\_\_\_ INCHES FEET \_\_\_\_\_ INCHES

\_\_\_\_\_ FEET \_\_\_\_\_ INCHES FEET \_\_\_\_\_ INCHES

Drillers' Names \_\_\_\_\_

Remarks: CONT. COMPANY MACHINE  
RIGGING UP. WILL START 8-8-66

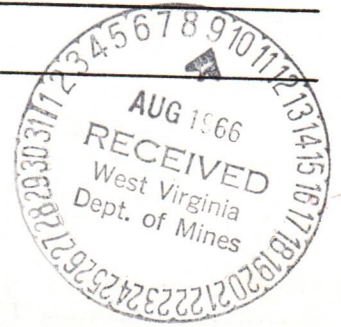

8-3-66  
DATE

Arthur N. ...  
DISTRICT WELL INSPECTOR

01/26/2024

STATE OF WEST VIRGINIA  
 DEPARTMENT OF MINES  
 OIL AND GAS DIVISION  
**INSPECTOR'S PLUGGING REPORT**

Permit No. \_\_\_\_\_ Well No. \_\_\_\_\_

COMPANY \_\_\_\_\_ ADDRESS \_\_\_\_\_

FARM \_\_\_\_\_ DISTRICT \_\_\_\_\_ COUNTY \_\_\_\_\_

Filling Material Used \_\_\_\_\_

Liner			Location	Amount	Packer	Location		
PLUGS USED AND DEPTH PLACED			BRIDGES		CASING AND TUBING			
CEMENT-THICKNESS	WOOD-SIZE	LEAD	CONSTRUCTION-LOCATION		RECOVERED	SIZE	LOST	

Drillers' Names \_\_\_\_\_

Remarks:

\_\_\_\_\_ I hereby certify I visited the above well on this date.  
DATE

DISTRICT WELL INSPECTOR  
 01/26/2024

B-3

STATE OF WEST VIRGINIA  
DEPARTMENT OF MINES  
OIL AND GAS DIVISION

INSPECTOR'S WELL REPORT

SPUDDER

Permit No. WIRT-529

Oil or Gas Well \_\_\_\_\_  
(KIND)

Company	CASING AND TUBING	USED IN DRILLING	LEFT IN WELL	PACKERS
<u>CARL E. SMITH INC.</u>	Size			Kind of Packer
<u>SANDYVILLE, WVA.</u>	16			
<u>EBERHART</u>	13			
Well No. <u>1</u>	10	<u>234'</u>		Size of
District <u>BURNING SPRINGS</u> County <u>WIRT</u>	8 1/4	<u>800'</u>		
Drilling commenced <u>8-6-66</u>	6 5/8			Depth set
Drilling completed _____ Total depth _____	5 3/16			
Date shot _____ Depth of shot _____	3			Perf. top
Initial open flow _____ /10ths Water in _____ Inch	2			Perf. bottom
Open flow after tubing _____ /10ths Merc. in _____ Inch	Liners Used			Perf. top
Volume _____ Cu. Ft.				Perf. bottom
Rock pressure _____ lbs. _____ hrs.	CASING CEMENTED _____ SIZE _____ No. FT. _____ Date _____			
Oil _____ bbls., 1st 24 hrs.	COAL WAS ENCOUNTERED AT <u>NONE</u> FEET _____ INCHES			
Fresh water <u>215</u> feet _____ feet	FEET _____ INCHES _____ FEET _____ INCHES			
Salt water <u>NONE</u> feet _____ feet	FEET _____ INCHES _____ FEET _____ INCHES			

Drillers' Names \_\_\_\_\_

Remarks: CONT. COMPANY TOOLS  
DRY. 925'

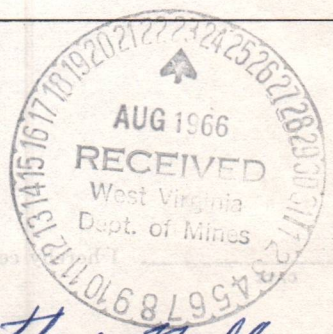

8-18-66  
DATE

Arthur Hull  
DISTRICT WELL INSPECTOR  
**01/26/2024**

STATE OF WEST VIRGINIA  
 DEPARTMENT OF MINES  
 OIL AND GAS DIVISION  
**INSPECTOR'S PLUGGING REPORT**

Permit No. \_\_\_\_\_

Well No. \_\_\_\_\_

COMPANY \_\_\_\_\_ ADDRESS \_\_\_\_\_

FARM \_\_\_\_\_ DISTRICT \_\_\_\_\_ COUNTY \_\_\_\_\_

Filling Material Used \_\_\_\_\_

Liner \_\_\_\_\_ Location \_\_\_\_\_ Amount \_\_\_\_\_ Packer \_\_\_\_\_ Location \_\_\_\_\_

PLUGS USED AND DEPTH PLACED			BRIDGES	CASING AND TUBING		
CEMENT-THICKNESS	WOOD-SIZE	LEAD	CONSTRUCTION-LOCATION	RECOVERED	SIZE	LOST

Drillers' Names \_\_\_\_\_

Remarks: \_\_\_\_\_

\_\_\_\_\_ I hereby certify I visited the above well on this date.

DATE

DISTRICT WELL INSPECTOR  
**01/26/2024**



B-4

STATE OF WEST VIRGINIA  
DEPARTMENT OF MINES  
OIL AND GAS DIVISION  
INSPECTOR'S PLUGGING REPORT

Permit No. WIPT-529 P

Well No. I

COMPANY CARLE SMITH, INC. ADDRESS SANDYVILLE, W.VA.

FARM EBERHART DISTRICT BURNING SPRINGS COUNTY WIPT

Filling Material Used \_\_\_\_\_

Liner Location Amount Packer Location

PLUGS USED AND DEPTH PLACED			BRIDGES	CASING AND TUBING		
CEMENT-THICKNESS	WOOD-SIZE	LEAD	CONSTRUCTION-LOCATION	RECOVERED	SIZE	LOST

Drillers' Names BILL PLANT, JAMES KIBBLE

Remarks: RIPPING 7" AT 996' C.E. SMITH'S OWN EQUIPMENT.

MAY 14, 1967 I hereby certify I visited the above well on this date.  
DATE

Harry A. Holliday  
DISTRICT WELL INSPECTOR



01/20/2024

STATE OF WEST VIRGINIA  
DEPARTMENT OF MINES  
OIL AND GAS DIVISION

INSPECTOR'S WELL REPORT

Permit No. \_\_\_\_\_

Oil or Gas Well \_\_\_\_\_  
(KIND)

Company _____	CASING AND TUBING	USED IN DRILLING	LEFT IN WELL	PACKERS
Address _____	Size			Kind of Packer _____
Farm _____	16 _____			
Well No. _____	13 _____			Size of _____
District _____ County _____	10 _____			
Drilling commenced _____	8 1/4 _____			Depth set _____
Drilling completed _____ Total depth _____	6 5/8 _____			
Date shot _____ Depth of shot _____	5 3/16 _____			Perf. top _____
Initial open flow _____ /10ths Water in _____ Inch	3 _____			
Open flow after tubing _____ /10ths Merc. in _____ Inch	2 _____			Perf. bottom _____
Volume _____ Cu. Ft.	Liners Used _____			Perf. top _____
Rock pressure _____ lbs. _____ hrs.				Perf. bottom _____
Oil _____ bbls., 1st 24 hrs.	CASING CEMENTED _____ SIZE _____ No. FT. _____ Date _____			
Fresh water _____ feet _____ feet	NAME OF SERVICE COMPANY _____			
Salt water _____ feet _____ feet	COAL WAS ENCOUNTERED AT _____ FEET _____ INCHES			
	_____ FEET _____ INCHES _____ FEET _____ INCHES			
	_____ FEET _____ INCHES _____ FEET _____ INCHES			

Drillers' Names \_\_\_\_\_

Remarks: \_\_\_\_\_

01/26/2024

B-5

STATE OF WEST VIRGINIA  
DEPARTMENT OF MINES  
OIL AND GAS DIVISION

INSPECTOR'S WELL REPORT

Permit No. WTPT-529P

Oil or Gas Well \_\_\_\_\_  
(KIND)

Company <u>CABLE, E. SMITH</u>	CASING AND TUBING	USED IN DRILLING	LEFT IN WELL	PACKERS
	Address <u>SANDYVILLE, W. VA.</u>	Size		
Farm <u>EBERHART</u>	16			
Well No. <u>I.</u>	13			
District <u>BURNING SPRINGS</u> County <u>WTPT</u>	10			Size of
Drilling commenced _____	8 1/4			
Drilling completed _____ Total depth _____	6 5/8			Depth set
Date shot _____ Depth of shot _____	5 3/16			
Initial open flow _____ /10ths Water in _____ Inch	3			Perf. top
Open flow after tubing _____ /10ths Merc. in _____ Inch	2			Perf. bottom
Volume _____ Cu. Ft.	Liners Used			Perf. top
Rock pressure _____ lbs. _____ hrs.				Perf. bottom
Oil _____ bbls., 1st 24 hrs.				
Fresh water _____ feet _____ feet				
Salt water _____ feet _____ feet				

CASING CEMENTED \_\_\_\_\_ SIZE \_\_\_\_\_ No. FT. \_\_\_\_\_ Date \_\_\_\_\_

NAME OF SERVICE COMPANY \_\_\_\_\_

COAL WAS ENCOUNTERED AT \_\_\_\_\_ FEET \_\_\_\_\_ INCHES

\_\_\_\_\_ FEET \_\_\_\_\_ INCHES FEET \_\_\_\_\_ INCHES

\_\_\_\_\_ FEET \_\_\_\_\_ INCHES FEET \_\_\_\_\_ INCHES

Drillers' Names \_\_\_\_\_

Remarks: NO ONE WORKING AT WELL

MAY 17 1967  
DATE



01/26/2024  
DISTRICT WELL INSPECTOR

STATE OF WEST VIRGINIA  
 DEPARTMENT OF MINES  
 OIL AND GAS DIVISION  
**INSPECTOR'S PLUGGING REPORT**

Permit No. \_\_\_\_\_

Well No. \_\_\_\_\_

COMPANY \_\_\_\_\_ ADDRESS \_\_\_\_\_

FARM \_\_\_\_\_ DISTRICT \_\_\_\_\_ COUNTY \_\_\_\_\_

Filling Material Used \_\_\_\_\_

Liner	Location	Amount	Packer	Location			
<b>PLUGS USED AND DEPTH PLACED</b>			<b>BRIDGES</b>		<b>CASING AND TUBING</b>		
<b>CEMENT-THICKNESS</b>	<b>WOOD-SIZE</b>	<b>LEAD</b>	<b>CONSTRUCTION-LOCATION</b>		<b>RECOVERED</b>	<b>SIZE</b>	<b>LOST</b>

Drillers' Names \_\_\_\_\_

Remarks: \_\_\_\_\_

\_\_\_\_\_ I hereby certify I visited the above well on this date.

DATE

DISTRICT INSPECTOR  
01/26/2024

B-4

STATE OF WEST VIRGINIA  
DEPARTMENT OF MINES  
OIL AND GAS DIVISION

INSPECTOR'S PLUGGING REPORT

Permit No. WIRT 529-P

Well No. I

COMPANY CARL E. SMITH, INC.

ADDRESS SANDYVILLE, W.VA.

FARM EBERHART

DISTRICT BURNING SPRINGS

COUNTY WIRT

Filling Material Used RED CLAY, STONE, CEMENT

Liner		Location	Amount	Packer	Location	
PLUGS USED AND DEPTH PLACED			BRIDGES		CASING AND TUBING	
CEMENT-THICKNESS	WOOD-SIZE	LEAD	CONSTRUCTION-LOCATION		RECOVERED	LOST
RED CLAY	1345'-1250'		CRUSHED STONE 770-762		800	545'
STONE BRIDGE	1250-1245		STONE BRIDGE 240-235		18" COND	12'
CEMENT	1245-1230		2 SACK CEM. 235-230			
STONE	1230-1225		RED CLAY TO 12' OF TOP			
RED CLAY	1225-1080		2 SACK CEM. ON TOP CLAY			
STONE BRIDGE	1080-1075		12' OF 18" CONDUCTOR LEFT IN TOP HOLE.			
2 SACK CEMENT	1075-1070		10'-6" 5/8" CGS. FOR MARKER SET IN PIPE CONDUCTOR,			
STONE	1070-1065		FILLED WITH STONE + CEM. FROM 12' TO TOP.			
STONE BRIDGE	800-780					
2 SACK CEMENT	780-770					

Drillers' Names WILLIAM PLANT & JAMES KIBBLE.

Remarks: PLUGGING COMPLETED 5-19-67

MAY 19, 1967  
DATE

I hereby certify I visited the above well on this date.

Harry A. Holliday

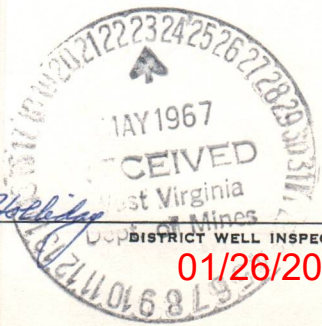

01/26/2024

STATE OF WEST VIRGINIA  
DEPARTMENT OF MINES  
OIL AND GAS DIVISION

INSPECTOR'S WELL REPORT

Permit No. CA

Oil or Gas Well \_\_\_\_\_  
(KIND)

	CASING AND TUBING	USED IN DRILLING	LEFT IN WELL	PACKERS
Company _____	Size			
Address _____	16			Kind of Packer _____
Farm _____	13			
Well No. _____	10			Size of _____
District _____ County _____	8 1/4			
Drilling commenced _____	6 5/8			Depth set _____
Drilling completed _____ Total depth _____	5 3/16			
Date shot _____ Depth of shot _____	3			Perf. top _____
Initial open flow _____ /10ths Water in _____ Inch	2			Perf. bottom _____
Open flow after tubing _____ /10ths Merc. in _____ Inch	Liners Used _____			Perf. top _____
Volume _____ Cu. Ft.				Perf. bottom _____
Rock pressure _____ lbs. _____ hrs.	CASING CEMENTED _____ SIZE _____ No. FT. _____ Date _____			
Oil _____ bbls., 1st 24 hrs.	COAL WAS ENCOUNTERED AT _____ FEET _____ INCHES			
Fresh water _____ feet _____ feet	_____ FEET _____ INCHES _____ FEET _____ INCHES			
Salt water _____ feet _____ feet	_____ FEET _____ INCHES _____ FEET _____ INCHES			

Drillers' Names \_\_\_\_\_

Remarks:

DATE

DISTRICT WELL INSPECTOR

01/26/2024

B-11

STATE OF WEST VIRGINIA  
DEPARTMENT OF MINES  
OIL AND GAS DIVISION  
INSPECTOR'S PLUGGING REPORT

Permit No. WIR-529-P Well No. 1

COMPANY CARL E. SMITH, INC. ADDRESS GANDYVILLE, W.VA.  
FARM EBERHART DISTRICT BURNING SPRINGS COUNTY WIRT

Filling Material Used \_\_\_\_\_

PLUGS USED AND DEPTH PLACED			BRIDGES	CASING AND TUBING		
CEMENT-THICKNESS	WOOD-SIZE	LEAD	CONSTRUCTION-LOCATION	RECOVERED	SIZE	LOST

BOND CANCELLED  
RETURNED TO WELL OPERATOR AND/OR PRINCIPAL  
June 23 1967

Drillers' Names \_\_\_\_\_

Remarks: ON FINAL INSPECTION, THIS WELL MAY BE RELEASED.

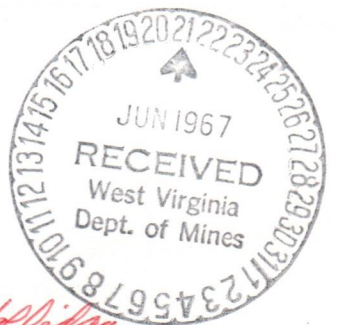

6-17-67 I hereby certify I visited the above well on this date.  
DATE

Harry A. Holliday  
DISTRICT WELL INSPECTOR 01/26/2024

STATE OF WEST VIRGINIA  
DEPARTMENT OF MINES  
OIL AND GAS DIVISION

## INSPECTOR'S WELL REPORT

Permit No. \_\_\_\_\_

Oil or Gas Well \_\_\_\_\_  
(KIND)

	CASING AND TUBING	USED IN DRILLING	LEFT IN WELL	PACKERS
Company _____	Size			Kind of Packer _____
Address _____	16			
Farm _____	13			Size of _____
Well No. _____	10			
District _____ County _____	8 1/4			Depth set _____
Drilling commenced _____	6 5/8			
Drilling completed _____ Total depth _____	5 3/16			Perf. top _____
Date shot _____ Depth of shot _____	3			
Initial open flow _____ /10ths Water in _____ Inch	2			Perf. bottom _____
Open flow after tubing _____ /10ths Merc. in _____ Inch	Liners Used			Perf. top _____
Volume _____ Cu. Ft.				Perf. bottom _____
Rock pressure _____ lbs. _____ hrs.	CASING CEMENTED _____ SIZE _____ No. FT. _____ Date _____			
Oil _____ bbls., 1st 24 hrs.	NAME OF SERVICE COMPANY _____			
Fresh water _____ feet _____ feet	COAL WAS ENCOUNTERED AT _____ FEET _____ INCHES			
Salt water _____ feet _____ feet	_____ FEET _____ INCHES _____ FEET _____ INCHES			

Drillers' Names \_\_\_\_\_

Remarks:

DATE \_\_\_\_\_

DISTRICT WELL INSPECTOR 01/26/2024



B-32.



**State of West Virginia**

**Department of Mines**

**Oil and Gas Division**

**Charleston 5**

**W. F. EIGENBROD**  
DIRECTOR

**June 23, 1967**

**GURMER WAMOCK**  
DEPUTY DIRECTOR

**Carl E. Smith, Inc.**  
**Sandyville, West Virginia**

In Re: Permit \_\_\_\_\_  
Farm WERT-529  
Well No. Eberhart  
District 1  
County Burnings Springs  
Wirt

**Gentlemen:**

The final inspection report for your well which is described above has been received in our office.

Please be advised that the well, which is covered by the above permit number, has been released under your Blanket Bond.

Yours very truly,

**Gurmer Wamock**  
**Deputy Director**  
**OIL AND GAS DIVISION**



STATE OF WEST VIRGINIA  
DEPARTMENT OF MINES  
OIL AND GAS DIVISION

NOTICE OF INTENTION TO PLUG AND ABANDON WELL  
(REQUIRED BY SECTION 9, ARTICLE 4, CHAPTER 22 OF THE CODE)

To THE DEPARTMENT OF MINES,  
Charleston, W. Va.

Coal Operator	Carl E. Smith, Inc
	Name of Well Operator
Address	Sandyville, West Virginia
	Complete Address
Coal Owner	April 21, 1967
	Date
Address	WELL TO BE ABANDONED
	Burning Springs District
Lease or Property Owner	Wirt County
	Well No. 1
Address	Eberhart Farm

Inspector Mr. Arthur Null - Box 296, Hundred, West Virginia Telephone 775-5611  
TO BE NOTIFIED 24 HOURS IN ADVANCE OF PLUGGING OPERATIONS

Gentlemen:—

The undersigned well operator is about to abandon the above described well and will commence

the work of plugging and abandoning said well on the date inspector is notified (which date shall not be less than five days after the day on which this notice so mailed is received, or in due course should be received by the Department of Mines).

This notice is given you in order that your respective representatives may be present at the plugging and filling of said well. You are further notified that whether you are represented or not represented the undersigned will proceed on that date, or shortly thereafter, to plug and fill said well in the manner required by Section 10, Article 4, Chapter 22 of the Code and given in detail on the reverse side of this notice, in "Work Order."

This notice is being mailed by registered mail to each of you at the above addresses on the above date.

Very truly yours, Carl E. Smith, Inc.

Carl E. Smith, President  
Well Operator

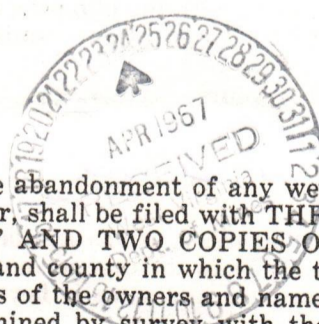

NOTE: Upon the abandonment of any well drilled prior to June 1, 1929, a plat prepared by a registered engineer, shall be filed with THREE COPIES OF APPLICATION, (OG-9) AND "WORK ORDER" AND TWO COPIES OF THE WELL RECORD, (OG-10). The map must show the district and county in which the tract of land is located, the name and acreage of same, the name or names of the owners and names of adjacent tracts and the location of the well to be abandoned, determined by survey with the courses and distances of such well from two permanent points or landmarks on said tract, in compliance with Rule 5 of the Rules and Regulations.

NOTE: In case plugging is not commenced within four months from the date of permit, same shall expire and be of no further force or effect.

NOTE: PERMIT IS NON TRANSFERABLE.

**BLANKET BOND**

AFFIDAVIT, FORM OG-8, MANNER WELL PLUGGED MUST BE SUBMITTED TO OBTAIN RELEASE OF WELL UNDER BOND

Wirt 5298

Permit Number

01/26/2024

PROPOSED MANNER OF PLUGGING AND FILLING WELL

(REQUIRED BY RULES AND REGULATIONS)

WEST VIRGINIA DEPARTMENT OF MINES

OIL AND GAS DIVISION

WORK ORDER

Well to be plugged and filled as follows: *Fill with non porous material to 1250 ft.*  
As 6", 8", and 10" casing is pulled, *Place permanent bridge at 1250 ft. 15 ft cement plug and 5 ft crushed stone*  
fill from bottom to 1080 with clay and neat cement.

Set permanent bridge at 1080, 2 sacks neat cement and 5' crushed stone on bridge.

*Place bridge at 900 ft & underment 5' crushed stone*  
Fill with clay to 240'

*Set permanent bridge at 240 ft.*  
Cement from 240' to 220'. *place 5 ft crushed stone on cement.*

~~Set permanent bridge at 150' 2 sacks neat cement and 5' crushed stone on bridge~~

Fill with clay to within 10' of surface.

Erect marker: 10' cement in compliance of Rule 12, 1963.

1108-277

Mr. Arthur Null - Box 296, Hundred, West Virginia

To the Department of Mines  
Coal Owner or Operator,  
Lease or Property Owner.

IF PARTIAL PLUGGING  
PLEASE SUBMIT REVISED WELL RECORD  
WHEN WORK IS COMPLETED.

Gentlemen:

This "work order" is submitted for your approval and concurrence and unless notified of your disapproval or non-concurrence, the undersigned will proceed with the plugging and filling of said well in the above described manner on the date inspector is notified after permit is issued.

Very truly yours, Carl E. Smith, Inc.

*Carl Smith*  
President  
Well Operator

No objections have been filed by the coal owner or coal operator, or any available adjacent lease or property owners or interposed by the Department of Mines to the manner herein described for the plugging and filling of the well above mentioned. Therefore, the same is hereby approved this

*16* day of *April*, 19*67*.

DEPARTMENT OF MINES  
Oil and Gas Division 01/26/2024

By: *J. M. ...*

NOTE: This "work order" shall be filed in triplicate, one copy for the files of the Department of Mines; one to be approved or corrected and returned to the well operator as his authority for plugging said well; and one for the well inspector.

STATE OF WEST VIRGINIA  
DEPARTMENT OF MINES  
OIL AND GAS DIVISION

AFFIDAVIT OF PLUGGING AND FILLING WELL

AFFIDAVIT SHOULD BE MADE IN TRIPPLICATE, ONE COPY MAILED TO THE DEPARTMENT, ONE COPY TO BE RETAINED BY THE WELL OPERATOR AND THE THIRD COPY (AND EXTRA COPIES IF REQUIRED) SHOULD BE MAILED TO EACH COAL OPERATOR AT THEIR RESPECTIVE ADDRESSES.

COAL OPERATOR OR OWNER	Carl E. Smith, Inc.
ADDRESS	Sandyville, West Virginia
COAL OPERATOR OR OWNER	May 21 19 67
ADDRESS	Burnings Springs District
LEASE OR PROPERTY OWNER	Wirt County
ADDRESS	Well No. 1
	Eberhart Farm

STATE INSPECTOR SUPERVISING PLUGGING..... Arthur Null

AFFIDAVIT

STATE OF WEST VIRGINIA, }  
County of Wirt } ss:

William Plant and Jim Kibble  
being first duly sworn according to law depose and say that they are experienced in the work of plugging and filling oil and gas wells and were employed by Carl E. Smith, Inc., well operator, and participated in the work of plugging and filling the above well, that said work was commenced on the 15 day of May, 19 67, and that the well was plugged and filled in the following manner:

SAND OR ZONE RECORD FORMATION	FILLING MATERIAL	PLUGS USED SIZE & KIND	CASING	
			CSG PULLED	CSG LEFT IN
	Filled with red clay from 1345 to 1250, stone bridge 1250 to 1245, cemented 1245 -1235, stone from 1230-1225, red clay 1225-1080, stone bridge 1080-1075, cement 1075-1070, stone 1070-1065, stone bridge 800-780, cement 780 to 770, crushed stone 770-762, stone bridge 240-235, cement 235-230, red clay to 12' of top	2 backs		
	2 sacks cement on top clay, 12' of 18" conductor left. 10" of 6 5/8" marker set in conductor. Filled with stone & cement to surface.			
COAL SEAMS		DESCRIPTION OF MONUMENT		
(NAME)				
(NAME)				
(NAME)				
(NAME)				

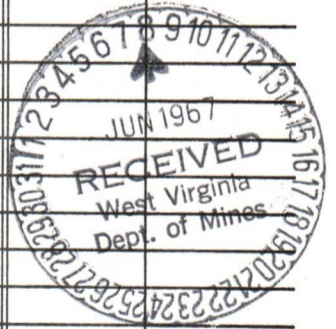

and that the work of plugging and filling said well was completed on the 19 day of May, 19 67.

And further deponents saith not.

Sworn to and subscribed before me this 20th day of May, 19 67.

My commission expires: May 17 - 1967

*William Plant*  
*James Kibble* 01/26/2024  
*E. D. Dorman*  
Notary Public.  
Permit No. Wirt 529P

Latitude 39° 05'

KIDWELL-LANDS

Longitude 81° 15'

THORN & W.V.A. PULP & PAPER CO

COPEN-LANDS

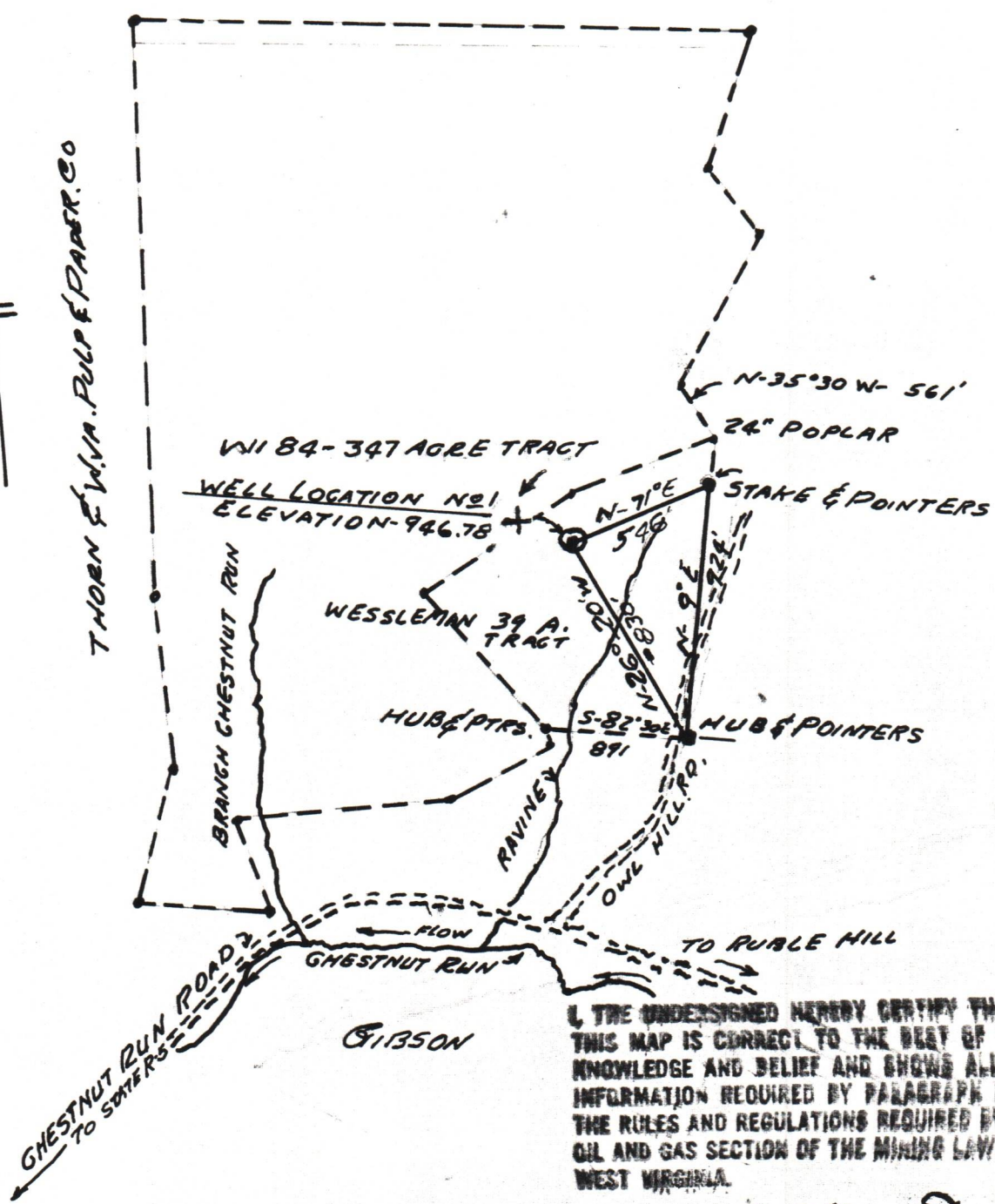

I, THE UNDERSIGNED HEREBY CERTIFY THAT THIS MAP IS CORRECT TO THE BEST OF MY KNOWLEDGE AND BELIEF AND SHOWS ALL THE INFORMATION REQUIRED BY PARAGRAPH 8 OF THE RULES AND REGULATIONS REQUIRED BY THE OIL AND GAS SECTION OF THE MINING LAWS OF WEST VIRGINIA.

*J.A. Ward*

SCALE 1" = 200'

MEASURED FROM U.S.G.S. B.M. BOTTOM OWLE HILL, EL. 776.00 CHESTNUT RUN ROAD INTERSECTION

New Location   
 Drill Deeper   
 Abandonment

Company CARL E. SMITH, INC.  
 Address SANDYVILLE WEST VIRGINIA.  
 Farm EBERNART  
 Tract 39 Acres 347 A. Lease No. WT 89  
 Well (Farm) No. SMITH NO. 1 Serial No. \_\_\_\_\_  
 Elevation (Spirit Level) 946.78  
 Quadrangle ELIZABETH.  
 County WIRT District BURNING SPRINGS  
 Engineer J.A. Ward  
 Engineer's Registration No. 395  
 File No. \_\_\_\_\_ Drawing No. 1  
 Date 7-18-66 Scale 1" = 600'

STATE OF WEST VIRGINIA  
 DEPARTMENT OF MINES  
 OIL AND GAS DIVISION  
 CHARLESTON

**WELL LOCATION MAP**  
 FILE NO. Wirt - 529-P  
**PERMIT TO PLUG ISSUED 01/26/2024**

+ Denotes location of well on United States Topographic Maps, scale 1 to 62,500, latitude and longitude lines being represented by border lines as shown.

- Denotes one inch spaces on border line of original tracing.