



STATE OF WEST VIRGINIA  
DEPARTMENT OF MINES  
OIL AND GAS DIVISION

6-16-66  
WJ

NOTICE OF PROPOSED LOCATION OF OIL AND GAS WELL

To THE DEPARTMENT OF MINES,  
Charleston, W. Va.

_____	Joyce Pipeline Co.
COAL OPERATOR OR COAL OWNER	NAME OF WELL OPERATOR
_____	Box E, Andover, New York
ADDRESS	COMPLETE ADDRESS
_____	June 9, 19 66
COAL OPERATOR OR COAL OWNER	PROPOSED LOCATION
_____	Spring Creek District
ADDRESS	Wirt County
H. C. Depue Hrs.	Well No. 1
OWNER OF MINERAL RIGHTS	H. C. Depue Hrs. Farm
Creston, W. Va.	Elw 648 Acre 105
ADDRESS	

GENTLEMEN:

The undersigned well operator is entitled to drill upon the above named farm or tract of land for oil and gas, having fee title thereto, (or as the case may be) under grant or lease dated March 13, 1952, made by H. C. Depue and others, to Hope Natural Gas Co., and recorded on the 6 day of August, 1952, in the office of the County Clerk for said County in Book 111, page 529.

The enclosed plat was prepared by a competent engineer and shows the proposed location of a well to be drilled for oil and gas by the undersigned well operator on the farm and in the Magisterial District and County above named, determined by survey and courses and distances from two permanent points, or land marks.

The undersigned well operator is informed and believes there are no coal operators operating beds of coal beneath said farm or tract of land on which said well is located, or within 500 feet of the boundaries of the same, who have mapped their workings and filed their maps as required by law, excepting the coal operators or coal owners (if any) above named as addressees.

The above named coal operators or coal owners (if any) are notified that any objections they may desire to make to such proposed location, or which they are required to make by Section 3 of said Code, if the drilling of a well at said proposed location will cause a dangerous condition in or about their respective coal mines, must be received by, or filed with the Department of Mines within ten\* days from the receipt of a copy of this notice and accompanying plat by said Department. Said coal operators are further notified that forms for use in making such objections will be furnished to them by the Department of Mines promptly on request and that all such objections must set forth as definitely as is reasonably possible the ground or grounds on which such objections are based and indicate the direction and distance the proposed location should be moved to overcome same.

(The next paragraph is to be completed only in Department's copy.)

Copies of this notice and the enclosed plat were mailed by registered mail, or delivered to the above named coal operators or coal owners at their above shown respective address \_\_\_\_\_ day \_\_\_\_\_ before, or on the same day with the mailing or delivery of this copy to the Department of Mines at Charleston, West Virginia.

Very truly yours,

*Joyce Pipeline Co.*  
WELL OPERATOR  
*R. S. Dunbar*  
P. O. Box E,  
STREET  
Andover,  
CITY OR TOWN  
New York  
STATE



Address of Well Operator }

01/26/2024

\*Section 3 . . . . If no such objections be filed or be found by the department of mines, within said period of ten days from the receipt of said notice and plat by the department of mines, to said proposed location, the department shall forthwith issue to the well operator a drilling permit reciting the filing of such plat, that no objections have been made by the coal operators to the location, or found thereto by the department, and that the same is approved and the well operator authorized to proceed to drill at said location.

WIRT-526 PERMIT NUMBER

526

BLANKET BOND



State of West Virginia

Department of Mines  
Oil and Gas Division  
Charleston 5

W. F. EISENBROD  
DIRECTOR

June 17, 1966

GURMER WAMOCK  
DEPUTY DIRECTOR

A & R Oil Company  
120 Seneca Drive, Devola  
Marietta, Ohio 45750

ATT: Mr. A. Roy Russell

In Re: Application to Drill Well No. 1-B  
on the Ted Boley et al Farm,  
Washington District, Pleasants  
County.

Gentlemen:

Please make the corrections as indicated below and return as soon as possible, in order that we may process and issue permit on schedule for the above described well.

It will be necessary for you to file a surety bond  
in the amount of \$1,000.00 and you also must  
also send us a well location map made on a  
linen transparency.

Very truly yours,

*Gurmer Wamock*  
Deputy Director  
OIL AND GAS DIVISION

01/26/2024

B-1



STATE OF WEST VIRGINIA  
DEPARTMENT OF MINES  
OIL AND GAS DIVISION 7

- Rotary
- Spudder
- Cable Tools
- Storage

Quadrangle Spencer

Permit No. WIRT-526

WELL RECORD

Oil or Gas Well Gas  
(KIND)

Company Joyce Pipe Line Co.  
Address Andover, New York  
Farm H. C. Depue Acres 105  
Location (waters) L. Kanawha River  
Well No. 1 Elev. 648'  
District Spring Creek County Wirt  
The surface of tract is owned in fee by H. C. Depue  
Address Creston, W. Va.,  
Mineral rights are owned by Same  
Address \_\_\_\_\_

Drilling commenced June 24, 1966  
Drilling completed July 23, 1966  
Date Shot \_\_\_\_\_ From \_\_\_\_\_ To \_\_\_\_\_  
With \_\_\_\_\_

Open Flow 3 /10ths Water in 7" Inch  
/10ths Merc. in \_\_\_\_\_ Inch  
Volume 781M Cu. Ft.  
Rock Pressure 610 lbs. \_\_\_\_\_ hrs.  
Oil \_\_\_\_\_ bbls., 1st 24 hrs.  
WELL ACIDIZED \_\_\_\_\_  
WELL FRACTURED \_\_\_\_\_

Casing and Tubing	Used in Drilling	Left in Well	Packers
Size			
16			Kind of Packer _____
13	42	42	
10	340	0	Size of _____
8 1/4	764	0	
6 5/8	1584	1584	Depth set _____
5 3/16			
3			Perf. top _____
2			Perf. bottom _____
Liners Used _____			Perf. top _____
			Perf. bottom _____

CASING CEMENTED 7" SIZE 40 No. Ft. 7/16/66 Date

COAL WAS ENCOUNTERED AT \_\_\_\_\_ FEET \_\_\_\_\_ INCHES  
\_\_\_\_\_ FEET \_\_\_\_\_ INCHES \_\_\_\_\_ FEET \_\_\_\_\_ INCHES  
\_\_\_\_\_ FEET \_\_\_\_\_ INCHES \_\_\_\_\_ FEET \_\_\_\_\_ INCHES

RESULT AFTER TREATMENT \_\_\_\_\_  
ROCK PRESSURE AFTER TREATMENT \_\_\_\_\_  
Fresh Water 85 Feet 85 Salt Water 770 Feet 2 bailers/hr

Formation	Color	Hard or Soft	Top	Bottom	Oil, Gas or Water	Depth	Remarks
Red Clay			0	46			
Slate			46	154			
Sand			154	180			
Slate & Shells			180	214			
Red Rock			214	227			
Slate			227	261			
Red Rock			261	322			
Slate			322	361			
Red Rock			361	405			
Slate			405	415			
Red Rock			415	497			
Slate			497	522			
Red Rock			522	553			
Red Rock & Shells			523	637			
Slate			637	667			

*Handwritten signature*

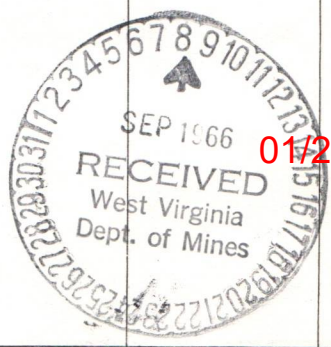

01/26/2024

B-2

Formation	Color	Hard or Soft	Top 7	Bottom	Oil, Gas or Water	Depth Found	Remarks
Sand			667	687			
Slate			687	768			
Sand			768	812			
Slate & Shells			812	903			
Sand			903	961			
Slate			961	999			
Sand			999	1080			
Shale			1080	1242			
Sand			1242	1410			
Slate			1410	1436			
Lime			1436	1549			
Sand			1549	1576			
Lime			1576	1599			
Sand			1599	1648			
Slate			1648	1674 TD			

01/26/2024

Date Aug. 15, 1966, 19\_\_\_\_  
 APPROVED Joyce Pipe Line Co., Owner  
 By R. H. Dunbar  
 (Title)

B-11

STATE OF WEST VIRGINIA  
DEPARTMENT OF MINES  
OIL AND GAS DIVISION

INSPECTOR'S WELL REPORT

FINAL

Permit No. WIAT-526

*Blank*

Oil or Gas Well GAS  
(KIND)

Company <u>JOYCE PIPELINE</u>	CASING AND TUBING	USED IN DRILLING	LEFT IN WELL	PACKERS
Address <u>ANDOVER, N.Y.</u>	Size			Kind of Packer
Farm <u>H. C. DEPUE</u>	16			
Well No. <u>1</u>	13			Size of
District <u>SPRING CREEK</u> County <u>WIAT</u>	10			
Drilling commenced	8 1/4			Depth set
Drilling completed _____ Total depth _____	6 5/8			
Date shot _____ Depth of shot _____	5 3/16			Perf. top
Initial open flow _____ /10ths Water in _____ Inch	3			Perf. bottom
Open flow after tubing _____ /10ths Merc. in _____ Inch	2			Perf. top
Volume _____ Cu. Ft.	Liners Used			Perf. bottom
Rock pressure _____ lbs. _____ hrs.	CASING CEMENTED _____ SIZE _____ No. FT. _____ Date _____			
Oil _____ bbls., 1st 24 hrs.	NAME OF SERVICE COMPANY _____			
Fresh water _____ feet _____ feet	COAL WAS ENCOUNTERED AT _____ FEET _____ INCHES			
Salt water _____ feet _____ feet	_____ FEET _____ INCHES _____ FEET _____ INCHES			
	_____ FEET _____ INCHES _____ FEET _____ INCHES			

Drillers' Names \_\_\_\_\_

Remarks: THIS WELL IN GOOD ORDER FOR RELEASE

11-17-66  
DATE

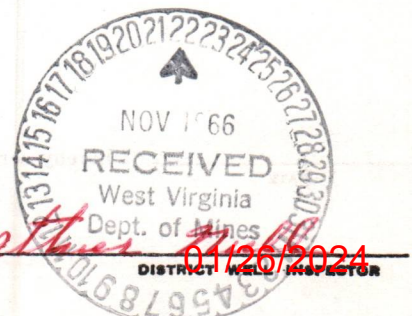



B-12



State of West Virginia

Department of Mines

Oil and Gas Division

Charleston 5

November 28, 1966

W. F. EIGENBROD  
DIRECTOR

GURMER WAMOCK  
DEPUTY DIRECTOR

JOYCE PIPELINE COMPANY  
Box E.  
Andover, New York

In Re: Permit WIRT-526  
Farm H. C. Depue Heirs  
Well No. One  
District Spring Creek  
County Wirt

Gentlemen:

The final inspection report for your well which is described above has been received in our office.

Please be advised that the well, which is covered by the above permit number, has been released under your Blanket Bond.

Yours very truly,

Gurmer Wamock  
Deputy Director  
OIL AND GAS DIVISION

GW/ff

01/26/2024

6-16-66 = W

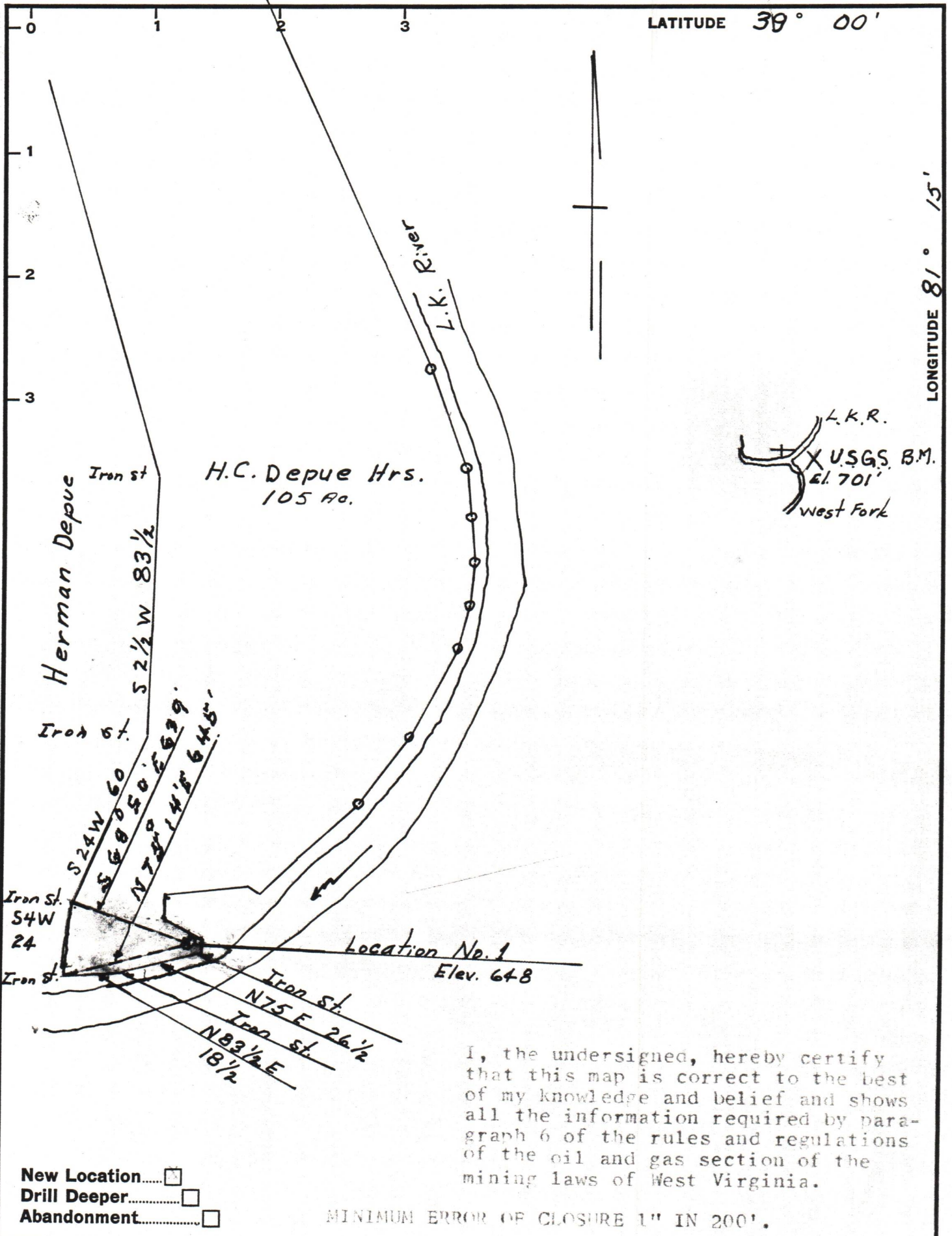

I, the undersigned, hereby certify that this map is correct to the best of my knowledge and belief and shows all the information required by paragraph 6 of the rules and regulations of the oil and gas section of the mining laws of West Virginia.

- New Location.....
- Drill Deeper.....
- Abandonment.....

Company	Joyce Pipeline Co.
Address	Box E, Andover, New York
Farm	H. C. Depue Hrs.
Tract	Acres 105 Lease No.
Well (Farm) No.	1 Serial No.
Elevation (Spirit Level)	648'
Quadrangle	Spencer
County	Wirt District Spring Creek
Engineer	Joyan M <sup>s</sup> Donald
Engineer's Registration No.	610
File No.	Drawing No.
Date	Scale 1" = 100'

STATE OF WEST VIRGINIA  
DEPARTMENT OF MINES  
OIL AND GAS DIVISION  
CHARLESTON

WELL LOCATION MAP  
FILE NO. Wirt-526 01/26/2024

+ Denotes location of well on United States Topographic Maps, scale 1 to 62,500, latitude and longitude lines being represented by border lines as shown.

- Denotes one inch spaces on border line of original tracing.