



STATE OF WEST VIRGINIA  
DEPARTMENT OF MINES  
OIL AND GAS DIVISION

NOTICE OF PROPOSED LOCATION OF OIL AND GAS WELL

To THE DEPARTMENT OF MINES,  
Charleston, W. Va.

COAL OPERATOR OR COAL OWNER	Joyce Pipe Line Company <small>NAME OF WELL OPERATOR</small>
ADDRESS	Andover, New York <small>COMPLETE ADDRESS</small>
COAL OPERATOR OR COAL OWNER	April 18, _____, 1966 <small>PROPOSED LOCATION</small>
ADDRESS	Spring Creek _____ District
Herman DePue and Others <small>OWNER OF MINERAL RIGHTS</small>	Wirt _____ County
Creston, W. Va. <small>ADDRESS</small>	Well No. One _____
	Herman & Walter DePue _____ Farm <i>146 acres 681'</i>

GENTLEMEN:

The undersigned well operator is entitled to drill upon the above named farm or tract of land for oil and gas, having fee title thereto, (or as the case may be) under grant or lease dated October 15, 1951, made by Herman DePue and Others, to Hope Natural Gas Company, and recorded on the 12th day of November, 1951, in the office of the County Clerk for said County in Book 110, page 357.

The enclosed plat was prepared by a competent engineer and shows the proposed location of a well to be drilled for oil and gas by the undersigned well operator on the farm and in the Magisterial District and County above named, determined by survey and courses and distances from two permanent points, or land marks.

The undersigned well operator is informed and believes there are no coal operators operating beds of coal beneath said farm or tract of land on which said well is located, or within 500 feet of the boundaries of the same, who have mapped their workings and filed their maps as required by law, excepting the coal operators or coal owners (if any) above named as addressees.

The above named coal operators or coal owners (if any) are notified that any objections they may desire to make to such proposed location, or which they are required to make by Section 3 of said Code, if the drilling of a well at said proposed location will cause a dangerous condition in or about their respective coal mines, must be received by, or filed with the Department of Mines within ten\* days from the receipt of a copy of this notice and accompanying plat by said Department. Said coal operators are further notified that forms for use in making such objections will be furnished to them by the Department of Mines promptly on request and that all such objections must set forth as definitely as is reasonably possible the ground or grounds on which such objections are based and indicate the direction and distance the proposed location should be moved to overcome same.

(The next paragraph is to be completed only in Department's copy.)

Copies of this notice and the enclosed plat were mailed by registered mail, or delivered to the above named coal operators or coal owners at their above shown respective address \_\_\_\_\_ day \_\_\_\_\_ before, or on the same day with the mailing or delivery of this copy to the Department of Mines at Charleston, West Virginia.

*Local: Schwaner Bldg. Clarkburg, W. Va.*

Very truly yours,  
 Joyce Pipe Line Company  
 by James V. Joyce  
 James V. Joyce, Pres.  
 \_\_\_\_\_  
STREET  
 Andover  
CITY OR TOWN **01/26/2024**  
 New York  
STATE

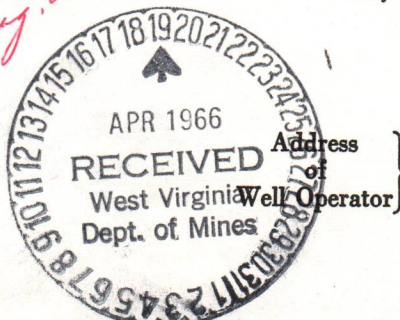

\*Section 3 . . . . If no such objections be filed or be found by the department of mines, within said period of ten days from the receipt of said notice and plat by the department of mines, to said proposed location, the department shall forthwith issue to the well operator a drilling permit reciting the filing of such plat, that no objections have been made by the coal operators to the location, or found thereto by the department, and that the same is approved and the well operator authorized to proceed to drill at said location.

**BLANKET BOND**



STATE OF WEST VIRGINIA  
DEPARTMENT OF MINES  
CHARLESTON

A-11

COPY

M-111

STATE OF WEST VIRGINIA  
DEPARTMENT OF MINES

THE ATTACHED PAPERS ARE REFERRED

DATE

TO MR

BY MR

PLEASE NOTE AND FILE.

PLEASE NOTE AND RETURN TO ME

PLEASE NOTE AND SEE ME ABOUT THIS

PLEASE ANSWER, SENDING ME COPY OF YOUR LETTER

PLEASE PREPARE REPLY FOR MY SIGNATURE.

PLEASE TAKE CHARGE OF THIS.

TO BE SIGNED.

IMMEDIATE ACTION DEEMED

FOR YOUR APPROVAL

FOR YOUR INFORMATION

YOUR COMMENTS PLEASE

PLEASE CALL THE DEPARTMENT

IF YOU HAVE AN APPROVAL

May 4, 1966

Mr. Donnally Villars  
Joyce Pipeline Company  
% Bear Run Oil and Gas Company  
Schroath Building  
Clarksburg, West Virginia

In RE: WIRT-520  
WIRT-521

Gentlemen:

Return application and well location map for WIRT-520  
this was duplicated with WIRT-521. Map for WIRT-521 in order.  
Please post this Permit at well site and return permit for  
WIRT-520 as we have voided this permit on our records.

Very truly yours,

GURMER WAMOCK

GW/jh

- cc: West Virginia Geological and Economic Survey
- Mr. Arthur Null, Inspector
- Mr. C. A. Washburn, Deputy Securities Commissioner



STATE OF WEST VIRGINIA  
DEPARTMENT OF MINES  
CHARLESTON

A-12

Mr Donnelly Villars  
Joyce Pipeline Co.  
To Bear Run Oil & Gas Co.

Book ?  
Room. Shroaths Bldg,  
Clarksburg, W. Va.

Return Application & well loc map for Wnt 520  
this was duplicated with Wnt 521, <sup>Wnt</sup> Map for 521 in order  
Please post this Permit at well site and return permit  
for Wnt 520 as we have voided this permit on our records.

Very truly yours,

CLARENCE WALKER

Mr. C. A. Washburn, Deputy Securities Commissioner  
Mr. Arthur Hill, Inspector  
West Virginia Geological and Economic Survey

B-1



STATE OF WEST VIRGINIA  
DEPARTMENT OF MINES  
OIL AND GAS DIVISION

*Miss Phillips  
for posting  
6-27-66  
WB*

- Rotary
- Spudder
- Cable Tools
- Storage

Quadrangle Spencer

Permit No. WIRT-521

WELL RECORD **L**

Oil or Gas Well O&G

Company Joyce Pipe Line Co.  
Address Box E, Andover, New York  
Farm Herman Depue et al Acres 146  
Location (waters) Little Kanawha River  
Well No. 1 Elev. 670'  
District Spring Creek County Wirt  
The surface of tract is owned in fee by Herman Depue et al  
Address Creston, W. Va.,  
Mineral rights are owned by Herman Depue et al  
Address Creston, W. Va.,

Drilling commenced April 20, 1966  
Drilling completed May 21, 1966  
Date Shot \_\_\_\_\_ From \_\_\_\_\_ To \_\_\_\_\_  
With \_\_\_\_\_

Open Flow \_\_\_\_\_ /10ths Water in \_\_\_\_\_ Inch  
\_\_\_\_\_ /10ths Merc. in \_\_\_\_\_ Inch  
Volume \_\_\_\_\_ Cu. Ft.

Rock Pressure \_\_\_\_\_ lbs. \_\_\_\_\_ hrs.  
Oil Small show \_\_\_\_\_ bbls., 1st 24 hrs.

WELL ACIDIZED \_\_\_\_\_

WELL FRACTURED June 7, 1966

RESULT AFTER TREATMENT 105 MCFD Gas, 12 b/d oil

ROCK PRESSURE AFTER TREATMENT 430 lbs.

Fresh Water 112 Feet 85' Salt Water 841' Feet Hole full

Casing and Tubing	Used in Drilling	Left in Well	Packers
Size			Kind of Packer
16			
13	47	-0-	
10	278	-0-	Size of
8 1/4	777	-0-	
6 5/8	1521	-0-	Depth set
5 3/16	1745	1745	
3			Perf. top
2			Perf. bottom
Liners Used			Perf. top
			Perf. bottom

CASING CEMENTED 5 1/2 SIZE \_\_\_\_\_ No. Ft. 6/2/66 Date

COAL WAS ENCOUNTERED AT \_\_\_\_\_ FEET \_\_\_\_\_ INCHES  
\_\_\_\_\_ FEET \_\_\_\_\_ INCHES \_\_\_\_\_ FEET \_\_\_\_\_ INCHES  
\_\_\_\_\_ FEET \_\_\_\_\_ INCHES \_\_\_\_\_ FEET \_\_\_\_\_ INCHES

Formation	Color	Hard or Soft	Top	Bottom	Oil, Gas or Water	Depth	Remarks
Red Clay			0	47			
Slate			47	172			
Sand			172	197			
Slate & Shells			197	232			
Red Rock			232	244			
Slate			244	278			
Red Rock			278	340			
Slate			340	378			
Red Rock			378	421			
Slate			421	432			
Red Rock			432	510			
Slate			510	535			
Red Rock			535	564			
Red Rock & Shells			564	680			
Slate			680	708			



01/26/2024

B-2

Formation	Color	Hard or Soft	Top <sup>6</sup>	Bottom	Oil, Gas or Water	Depth Found	Remarks
Sand			708	728			
Slate			728	810			
Sand			810	854	HF Salt Water	841'	
Slate & Shells			854	933			
Sand			933	988			
Slate			988	1026			
Sand			1026	1119			
Shale			1119	1270			
Sand			1270	1436			
Slate & Shells			1436	1460			
Lime			1460	1568			
Sand			1568	1594			
Lime			1594	1617			
Sand			1617	1655	Small show oil	1618'	
Slate			1655	1745 TD			

01/26/2024

Date June 16, 19 66

APPROVED Joyce Pipe Line Co., Owner

By [Signature] (Title)

B-13

STATE OF WEST VIRGINIA  
DEPARTMENT OF MINES  
OIL AND GAS DIVISION

SPUDDER

INSPECTOR'S WELL REPORT

Permit No. WIRT-521

Oil or Gas Well \_\_\_\_\_  
(KIND)

Company <u>JOYCE PIPELINE</u>	CASING AND TUBING	USED IN DRILLING	LEFT IN WELL	PACKERS
	Address <u>ANDOVER, N.Y.</u>	Size		
Farm <u>HERMAN AND WALTER DEPUE</u>	16			
Well No. <u>1</u>	13			Size of _____
District <u>SPRING CREEK</u> County <u>WIRT</u>	10	<u>278'</u>		Depth set _____
Drilling commenced <u>4-19-66</u>	8 1/4	<u>775'</u>		
Drilling completed _____ Total depth _____	6 5/8			Perf. top _____
Date shot _____ Depth of shot _____	5 3/16			Perf. bottom _____
Initial open flow _____ /10ths Water in _____ Inch	3			Perf. top _____
Open flow after tubing _____ /10ths Merc. in _____ Inch	2			Perf. bottom _____
Volume _____ Cu. Ft.	Liners Used			Perf. top _____
Rock pressure _____ lbs. _____ hrs.				Perf. bottom _____
Oil _____ bbls., 1st 24 hrs.	CASING CEMENTED _____ SIZE _____ No. FT. _____ Date _____			
Fresh water <u>18</u> feet <u>60</u> feet	NAME OF SERVICE COMPANY _____			
Salt water <u>708</u> feet _____ feet	COAL WAS ENCOUNTERED AT <u>None</u> FEET _____ INCHES			
	_____ FEET _____ INCHES _____ FEET _____ INCHES			
	_____ FEET _____ INCHES _____ FEET _____ INCHES			

Drillers' Names \_\_\_\_\_

Remarks: CONT. COMPANY MACHINE

DRG. 884'

5-3-66

DATE



DISTRICT WELL INSPECTOR



B-4

STATE OF WEST VIRGINIA  
DEPARTMENT OF MINES  
OIL AND GAS DIVISION

INSPECTOR'S WELL REPORT

SPUDDER

Permit No. WIRT-521

Oil or Gas Well \_\_\_\_\_  
(KIND)

Company <u>JOYCE PIPELINE</u>	CASING AND TUBING	USED IN DRILLING	LEFT IN WELL	PACKERS
Address <u>ANDOVER, N.Y.</u>	Size			Kind of Packer _____
Farm <u>HERMAN AND WALTER DEPUE</u>	16			
Well No. <u>1</u>	13			Size of _____
District <u>SPRING CREEK</u> County <u>WIRT</u>	10	<u>278'</u>		
Drilling commenced <u>4-19-66</u>	8 1/4	<u>775'</u>		Depth set _____
Drilling completed _____ Total depth _____	6 5/8	<u>1521'</u>		
Date shot _____ Depth of shot _____	5 3/16			Perf. top _____
Initial open flow _____ /10ths Water in _____ Inch	3			Perf. bottom _____
Open flow after tubing _____ /10ths Merc. in _____ Inch	2			Perf. top _____
Volume _____ Cu. Ft.	Liners Used			Perf. bottom _____
Rock pressure _____ lbs. _____ hrs.	CASING CEMENTED _____ SIZE _____ No. FT. _____ Date _____			
Oil _____ bbls., 1st 24 hrs.	NAME OF SERVICE COMPANY _____			
Fresh water <u>18-60-112</u> feet _____ feet	COAL WAS ENCOUNTERED AT <u>NONE</u> FEET _____ INCHES			
Salt water <u>708'-1436</u> feet _____ feet	_____ FEET _____ INCHES _____ FEET _____ INCHES			
	_____ FEET _____ INCHES _____ FEET _____ INCHES			

Drillers' Names \_\_\_\_\_

Remarks: CONT. COMPANY MACHINE

WELL SHUT DOWN FOR 5 1/2  
LAST SAMPLE SHOWS

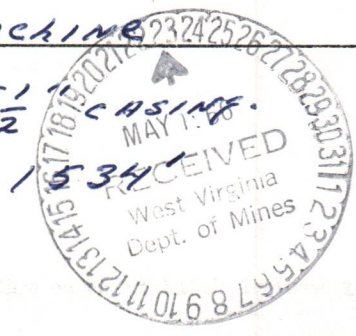

5-17-66  
DATE

Arthur M. Hall  
DISTRICT WELL INSPECTOR

01/26/2024





B-11

STATE OF WEST VIRGINIA  
DEPARTMENT OF MINES  
OIL AND GAS DIVISION

INSPECTOR'S WELL REPORT

Permit No. WIRT-521

*FINAL*

Oil or Gas Well GAS-OIL  
(KIND)

Company <u>JOYCE PIPELINE</u>	CASING AND TUBING	USED IN DRILLING	LEFT IN WELL	PACKERS
Address <u>ANDOVER, NY.</u>	Size			
Farm <u>HERMAN DEPUE ETAL</u>	16			Kind of Packer
Well No. <u>1</u>	13			
District <u>SPRING CREEK</u> County <u>WIRT.</u>	10			Size of
Drilling commenced	8 1/4			
Drilling completed	6 5/8			Depth set
Date shot	5 3/16			
Initial open flow	3			Perf. top
Open flow after tubing	2			Perf. bottom
Volume	Liners Used			Perf. top
Rock pressure				Perf. bottom
Oil	CASING CEMENTED	SIZE	No. FT.	Date
Fresh water	NAME OF SERVICE COMPANY			
Salt water	COAL WAS ENCOUNTERED AT			
	FEET INCHES FEET INCHES			
	FEET INCHES FEET INCHES			

Drillers' Names \_\_\_\_\_

Remarks: THIS WELL IN GOOD ORDER FOR RELEASE



8-3-66

DATE

Arthur Muller  
DISTRICT WELL INSPECTOR

DISTRICT WELL INSPECTOR





State of West Virginia  
Department of Mines  
Oil and Gas Division  
Charleston 5

W. F. EIGENBROD  
DIRECTOR

GURMER WAMOCK  
DEPUTY DIRECTOR

August 11, 1966

Joyce Pipe Line Company  
Andover  
New York

In Re: Permit WIRT-521  
Farm Herman & Walter DePue  
Well No. 1  
District Spring Creek  
County Wirt

Gentlemen:

The final inspection report for your well which is described above has been received in our office.

Please be advised that the well, which is covered by the above permit number, has been released under your Blanket Bond.

Yours very truly,

Gurmer Wamock  
Deputy Director  
OIL AND GAS DIVISION

sh

01/26/2024

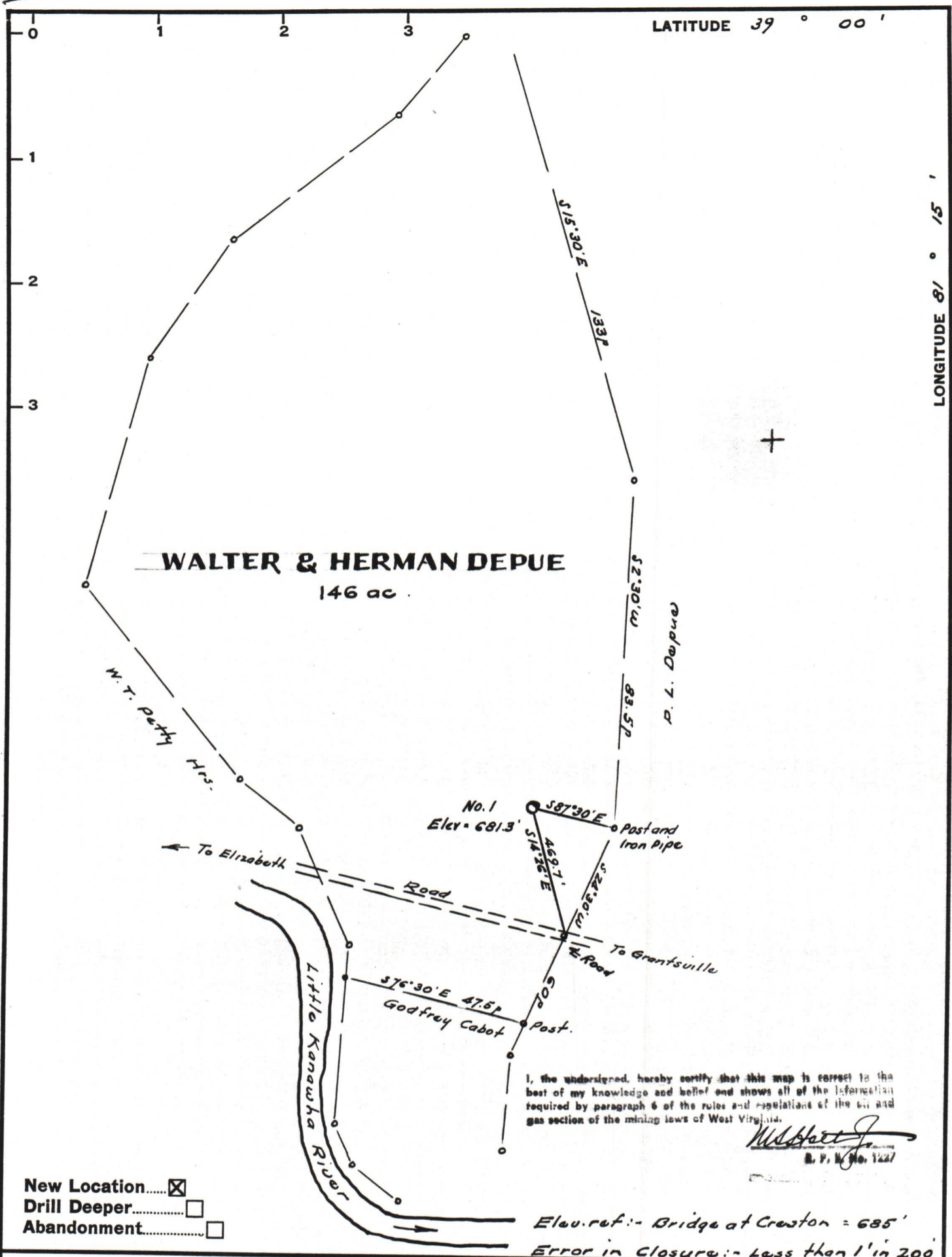

New Location.....  
 Drill Deeper.....  
 Abandonment.....

Company JOYCE PIPELINE  
 Address Andover, New York  
 Farm Walter & Herman Depue  
 Tract \_\_\_\_\_ Acres 146 Lease No. \_\_\_\_\_  
 Well (Farm) No. One Serial No. \_\_\_\_\_  
 Elevation (Spirit Level) 681  
 Quadrangle Spencer  
 County Wirt District Spring Creek  
 Engineer *W. P. No. 1227*  
 Engineer's Registration No. 1227  
 File No. \_\_\_\_\_ Drawing No. \_\_\_\_\_  
 Date April 4, 1966 Scale \_\_\_\_\_

STATE OF WEST VIRGINIA  
 DEPARTMENT OF MINES  
 OIL AND GAS DIVISION  
 CHARLESTON

WELL LOCATION MAP  
 FILE NO. WIRT-521

01/26/2024

+ Denotes location of well on United States Topographic Maps, scale 1 to 62,500, latitude and longitude lines being represented by border lines as shown.

- Denotes one inch spaces on border line of original tracing.