



STATE OF WEST VIRGINIA
DEPARTMENT OF MINES
OIL AND GAS DIVISION

NOTICE OF PROPOSED LOCATION OF OIL AND GAS WELL

To THE DEPARTMENT OF MINES,
Charleston, W. Va.

No Coal

N. M. Welch

COAL OPERATOR OR COAL OWNER

NAME OF WELL OPERATOR

1500 Seventh Street, Parkersburg, W.Va.

ADDRESS

COMPLETE ADDRESS

June 3, 1965

COAL OPERATOR OR COAL OWNER

PROPOSED LOCATION

Clay District

ADDRESS

Wirt County

N. M. Welch

OWNER OF MINERAL RIGHTS

Well No. A-1

1500 Seventh St., Parkersburg, W. Va.

ADDRESS

C. A. Vandevender Farm
125 Acres Elev.--1013

GENTLEMEN:

The undersigned well operator is entitled to drill upon the above named farm or tract of land for oil and gas, having fee title thereto, (or as the case may be) under grant or lease dated _____
By Deed

_____, made by _____, to _____, and recorded on the _____ day of _____, in the office of the County Clerk for said County in Book _____, page _____.

The enclosed plat was prepared by a competent engineer and shows the proposed location of a well to be drilled for oil and gas by the undersigned well operator on the farm and in the Magisterial District and County above named, determined by survey and courses and distances from two permanent points, or land marks.

The undersigned well operator is informed and believes there are no coal operators operating beds of coal beneath said farm or tract of land on which said well is located, or within 500 feet of the boundaries of the same, who have mapped their workings and filed their maps as required by law, excepting the coal operators or coal owners (if any) above named as addressees.

The above named coal operators or coal owners (if any) are notified that any objections they may desire to make to such proposed location, or which they are required to make by Section 3 of said Code, if the drilling of a well at said proposed location will cause a dangerous condition in or about their respective coal mines, must be received by, or filed with the Department of Mines within ten* days from the receipt of a copy of this notice and accompanying plat by said Department. Said coal operators are further notified that forms for use in making such objections will be furnished to them by the Department of Mines promptly on request and that all such objections must set forth as definitely as is reasonably possible the ground or grounds on which such objections are based and indicate the direction and distance the proposed location should be moved to overcome same.

(The next paragraph is to be completed only in Department's copy.)

Copies of this notice and the enclosed plat were mailed by registered mail, or delivered to the above named coal operators or coal owners at their above shown respective address _____ day _____ before, or on the same day with the mailing or delivery of this copy to the Department of Mines at Charleston, West Virginia.

Very truly yours, *N M Welch*

N. M. Welch

WELL OPERATOR

1500 Seventh Street

STREET

Parkersburg, West Virginia

CITY OR TOWN

02/02/2024

STATE

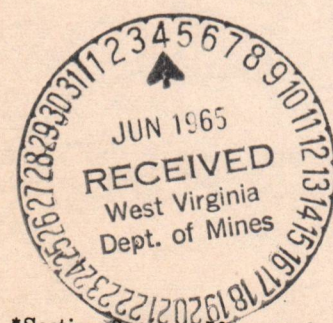

Address of Well Operator }

*Section 3. If no such objections be filed or be found by the department of mines, within said period of ten days from the receipt of said notice and plat by the department of mines, to said proposed location, the department shall forthwith issue to the well operator a drilling permit reciting the filing of such plat, that no objections have been made by the coal operators to the location, or found thereto by the department, and that the same is approved and the well operator authorized to proceed to drill at said location.

Blanket Bond

Wirt-0503 PERMIT NUMBER

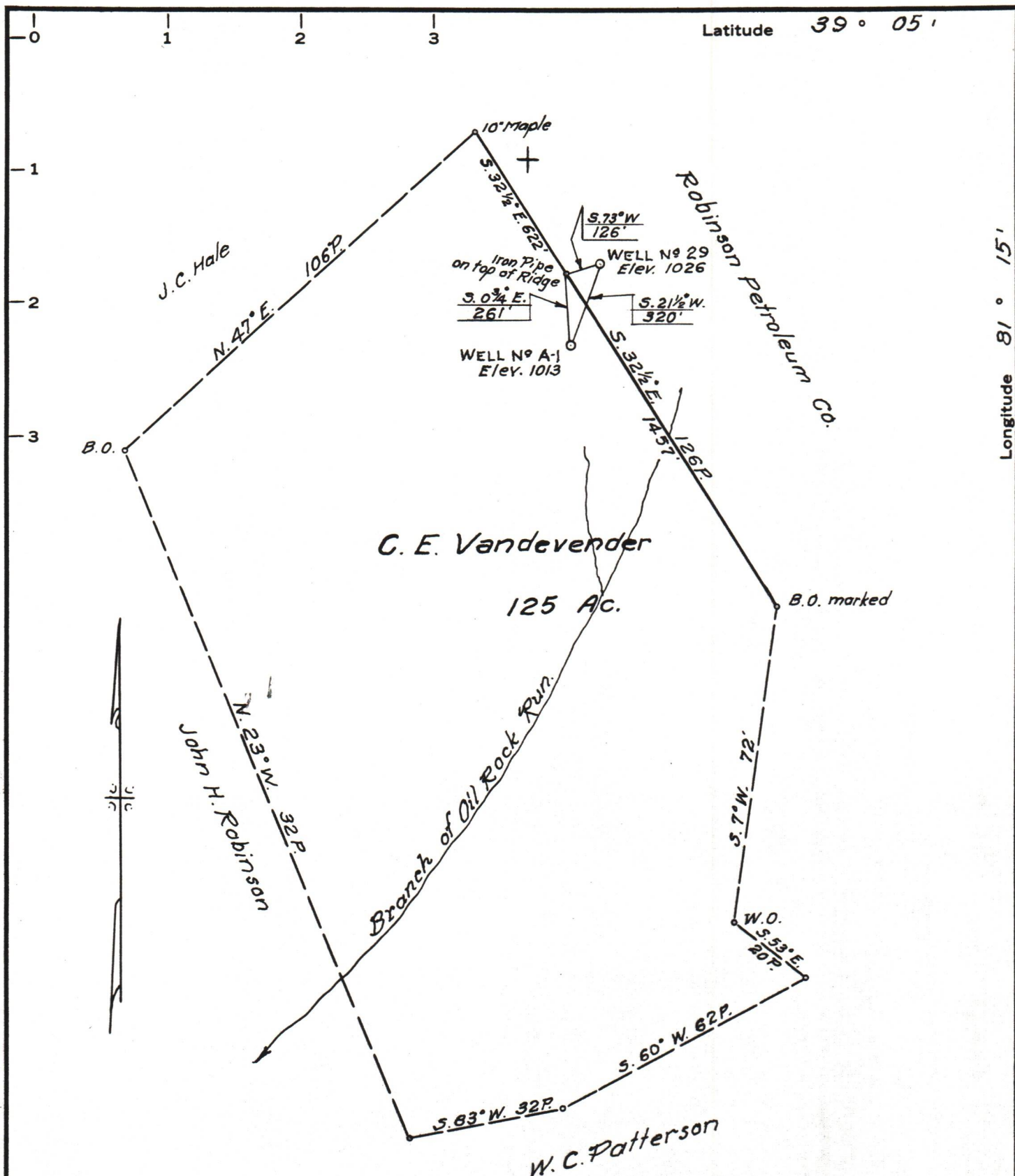

MINIMUM ERROR OF CLOSURE 1/500
 SOURCE OF ELEVATION Well No 29, Robinson Petroleum Co.
Elev. 1026

New Location
 Drill Deeper
 Abandonment

"I, THE UNDERSIGNED, HEREBY CERTIFY THAT THIS MAP IS CORRECT TO THE BEST OF MY KNOWLEDGE AND BELIEF AND SHOWS ALL THE INFORMATION REQUIRED BY PARAGRAPH 6 OF THE RULES AND REGULATIONS OF THE OIL AND GAS SECTION OF THE MINING LAWS OF WEST VIRGINIA."

Company N. M. Welch
 Address 1500 Seventh St., Parkersburg, W. Va.
 Farm C. E. Vandevender
 Tract _____ Acres 125 Lease No. _____
 Well (Farm) No. A-1 Serial No. _____
 Elevation (Spirit Level) 1013
 Quadrangle Elizabeth
 County Wirt District Clay
 Engineer Parker & Peters
 Engineer's Registration No. 485
 File No. _____ Drawing No. _____
 Date Apr. 28, 1965 Scale 1" = 30 Poles

STATE OF WEST VIRGINIA
 DEPARTMENT OF MINES
 OIL AND GAS DIVISION
 CHARLESTON

WELL LOCATION MAP
 FILE NO. WIRT-503 02/02/2024

+ Denotes location of well on United States Topographic Maps, scale 1 to 62,500, latitude and longitude lines being represented by border lines as shown.

— Denotes one inch spaces on border line of original tracing.



STATE OF WEST VIRGINIA
DEPARTMENT OF MINES
CHARLESTON

June 14, 1965

Mr. N. M. Welch
1500 Seventh Street
Parkersburg, West Virginia

In Re: PERMIT NO. WIRT-503
FARM C. A. VANDEVENDER
WELL NO. A-1
DISTRICT CLAY
COUNTY WIRT

Gentlemen:

Enclosed is Permit for drilling the above described well.

Please post one copy of permit at the well site and send us two copies of the well record when drilling has been completed.

Very truly yours,

GURMER WAMOCK
DEPUTY DIRECTOR

GW/jb
enclosure

cc: **Mr. Arthur Null, Inspector**

Mr. R. C. Tucker, Assistant
State Geologist

bc: **Mr. C. A. Washburn, Deputy
Securities Commissioner**

02/02/2024



STATE OF WEST VIRGINIA
DEPARTMENT OF MINES
OIL AND GAS DIVISION

Rotary
Spudder
Cable Tools
Storage

1-10-66
WS

Quadrangle Elizabeth

Permit No. Wirt-503

WELL RECORD

Oil or Gas Well Oil
(KIND)

Company N. M. Welch
Address 1500 7th Street, Parkersburg, W. Va.
Farm C. A. Vandevender Acres 125
Location (waters) _____
Well No. A-1 Elev. 1013'
District Clay County Wirt
The surface of tract is owned in fee by C. Valentine
Address Elizabeth, W. Va.
Mineral rights are owned by N. M. Welch
1500 7th Street Address Parkersburg, W. Va.
Drilling commenced July 1, 1965
Drilling completed July 30, 1965
Date Shot July 20 From 550 To 577
With 28 Qt. Nitro Glycerin
Open Flow /10ths Water in Not enough to Gauge
/10ths Merc. in _____ Inch
Volume _____ Cu. Ft.
Rock Pressure 10 pd. lbs. _____ hrs.
Oil 1/4 bbl per Day bbls., 1st 24 hrs.
WELL ACIDIZED (DETAILS) _____
WELL FRACTURED (DETAILS) _____

Casing and Tubing	Used in Drilling	Left in Well	Packers
Size			Kind of Packer
16 20' 10"		Pull	
13 200' 8"		Pull	
10 452' 6 1/2"		6 1/2"	Size of
8 1/4			Depth set <u>452'</u>
6 5/8			
5 3/16			
4 1/2			
3			Perf. top
2			Perf. bottom
Liners Used			Perf. top
			Perf. bottom

Attach copy of cementing record.
CASING CEMENTED _____ SIZE _____ No. Ft. _____ Date _____
Amount of cement used (bags) None
Name of Service Co. N. M. Welch
None COAL WAS ENCOUNTERED AT _____ FEET _____ INCHES
_____ FEET _____ INCHES _____ FEET _____ INCHES
_____ FEET _____ INCHES _____ FEET _____ INCHES

RESULT AFTER TREATMENT (Initial open Flow or bbls.) _____
ROCK PRESSURE AFTER TREATMENT _____ HOURS _____
Fresh Water _____ Feet _____ Salt Water No Feet _____
Producing Sand 2nd Cow Run Depth TD 640'

Formation	Color	Hard or Soft	Top	Bottom	Oil, Gas or Water	Depth	Remarks
Clay			30				
Red Rock			30	55			
Slate Shells			55	85			
Lime			85	105			
Slate			105	115			
Red Rock			115	125			
Slate Shells			125	150			
Red Rock			150	162			
Slate Shells			162	172			
Red Rock			172	272			
Slate Shells			272	337			
Red Rock			337	362			
Slate Shells			362	370			
Lime			370	400			
Red Rock			400	410			
Slate Shells			410	430			
Red Rock			430	435			
Lime			435	447			
Red Rock			447	452			
Sand (1 Cow Run)			452	482			
Slate Shells			482	540			
Lime			540	575			
Sand (2 Cow Run)			575	620			
Slate			620	640			

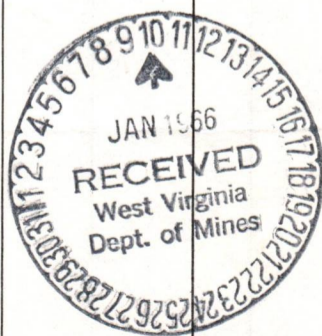

02/02/2024

TD 640

B-2

OG-11

STATE OF WEST VIRGINIA
DEPARTMENT OF MINES
OIL AND GAS DIVISION

Rotary
Spudder
Cable Tools
Storage

INSPECTOR'S WELL REPORT

Permit No. WIAT-503

Oil or Gas Well OIL
(KIND)

Company <u>N. M. Welch</u>	CASING AND TUBING	USED IN DRILLING	LEFT IN WELL	PACKERS
Address <u>PARKEASBURG, WVA.</u>	Size			
Farm <u>C. E. VANDEVENER</u>	16			Kind of Packer
Well No. <u>A-1</u>	13			
District <u>CLAY</u> County <u>WIAT</u>	10			Size of
Drilling commenced	8 1/4			
Drilling completed	6 5/8			Depth set
Date shot	5 3/16			
Initial open flow	3			Perf. top
Open flow after tubing	2			Perf. bottom
Volume	Liners Used			Perf. top
Rock pressure				Perf. bottom
Oil	CASING CEMENTED	SIZE	No. FT.	Date
Fresh water	NAME OF SERVICE COMPANY			
Salt water	COAL WAS ENCOUNTERED AT	FEET	INCHES	
		FEET	INCHES	
		FEET	INCHES	

Drillers' Names _____

Remarks: CONT. N. M. Welch
Well completed in cow run sand



8-2-65
DATE

Arthur Null
DISTRICT WELL INSPECTOR
02/02/2024

STATE OF WEST VIRGINIA
DEPARTMENT OF MINES
OIL AND GAS DIVISION
INSPECTOR'S PLUGGING REPORT

Permit No. _____

Well No. _____

COMPANY _____ ADDRESS _____

FARM _____ DISTRICT _____ COUNTY _____

Filling Material Used _____

Liner	Location	Amount	Packer	Location
PLUGS USED AND DEPTH PLACED			BRIDGES	CASING AND TUBING
CEMENT-THICKNESS	WOOD-SIZE	LEAD	CONSTRUCTION-LOCATION	RECOVERED SIZE LOST

Drillers' Names _____

Remarks: _____

_____ I hereby certify I visited the above well on this date.
DATE

DISTRICT WELL INSPECTOR
02/02/2024

STATE OF WEST VIRGINIA
DEPARTMENT OF MINES
OIL AND GAS DIVISION

INSPECTOR'S WELL REPORT

Permit No. WIRT-503

FINAL

Oil or Gas Well OIL
(KIND)

Company <u>N. M. Welch</u>	CASING AND TUBING	USED IN DRILLING	LEFT IN WELL	PACKERS
Address <u>PARKERSBURG, WVA.</u>	Size			Kind of Packer
Farm <u>C. A. VANDEVENDER</u>	16			
Well No. <u>A-1</u>	13			Size of
District <u>CLAY</u> County <u>WIRT</u>	10			
Drilling commenced	8 1/4			Depth set
Drilling completed	6 5/8			
Date shot	5 3/16			Perf. top
Initial open flow	3			Perf. bottom
Open flow after tubing	2			Perf. top
Volume	Liners Used			Perf. bottom
Rock pressure	CASING CEMENTED	SIZE	No. FT.	Date
Oil	COAL WAS ENCOUNTERED AT	FEET	INCHES	
Fresh water	FEET	INCHES	FEET	INCHES
Salt water	FEET	INCHES	FEET	INCHES

Drillers' Names _____

Remarks: THIS WELL IN GOOD ORDER FOR RELEASE

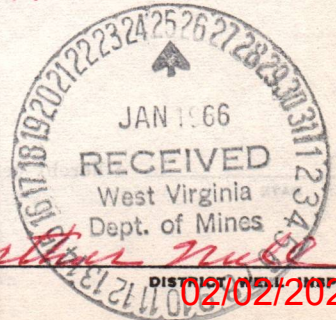

1-20-66

DATE

DISTRICT WELL INSPECTOR

STATE OF WEST VIRGINIA
 DEPARTMENT OF MINES
 OIL AND GAS DIVISION
INSPECTOR'S PLUGGING REPORT

Permit No. _____

Well No. _____

COMPANY _____ ADDRESS _____

FARM _____ DISTRICT _____ COUNTY _____

Filling Material Used _____

Liner	Location	Amount	Packer	Location		
PLUGS USED AND DEPTH PLACED			BRIDGES	CASING AND TUBING		
CEMENT-THICKNESS	WOOD-SIZE	LEAD	CONSTRUCTION-LOCATION	RECOVERED	SIZE	LOST

Drillers' Names _____

Remarks: _____

_____ I hereby certify I visited the above well on this date.

DATE

DISTRICT WELL INSPECTOR
 02/02/2024

B-12



State of West Virginia

Department of Mines
Oil and Gas Division

Charleston 5
February 18, 1966

W. F. EIGENBROD
DIRECTOR

GURMER WAMOCK
DEPUTY DIRECTOR

N. M. Welch
1500 7th Street
Parkersburg, West Virginia

In Re: Permit	<u>WIRT-503</u>
Farm	<u>C. A. Vandevender</u>
Well No.	<u>A-1</u>
District	<u>Clay</u>
County	<u>WIRT</u>

Gentlemen:

The final inspection report for your well which is described above has been received in our office.

Please be advised that the well, which is covered by the above permit number, has been released under your Blanket Bond.

Yours very truly,

Gurmer Wamock
Deputy Director
OIL AND GAS DIVISION