

K.M.

P

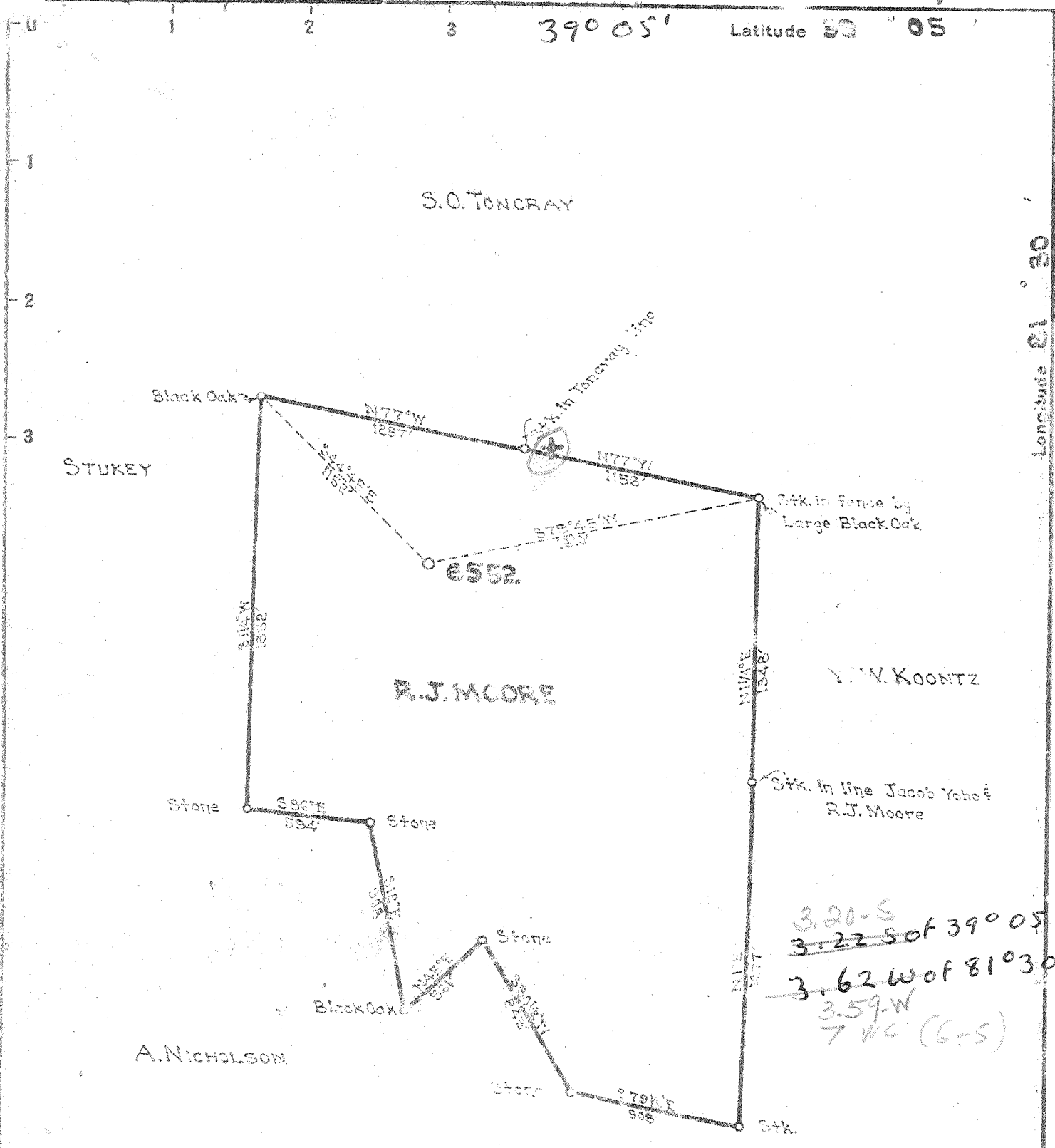

- New Location
- Drill Deeper
- Abandonment

Company UNITED FUEL GAS CO.
 Address CHARLESTON, W.VA.
 Farm R.J. MOORE
 Tract _____ Acres 120 Lease No. 44290
 Well (Farm) No. _____ Serial No. 6552
 Elevation (Spirit Level) 994
 Quadrangle BELLEVILLE **SE**
 County WIRT District TUCKER
 Engineer R.J. Moore
 Engineer's Registration No. 662
 File No. 64-105 Drawing No. _____
 Date 12-19-49 Scale 1"=660

STATE OF WEST VIRGINIA
 DEPARTMENT OF MINES
 OIL AND GAS DIVISION
 CHARLESTON

WELL LOCATION MAP
 FILE NO. WIRT-284

+ Denotes location of well on United States Topographic Maps, scale 1 to 62,500, latitude and longitude lines being represented by border lines as shown.
 - Denotes one inch spaces on border line of original tracing.

6-6-279 Deep Well

WEST VIRGINIA DEPARTMENT OF MINES
OIL & GAS DIVISION
W E L L R E C O R D

Permit No. Wirt-284
Belleville Quad.

Gas Well

Company	United Fuel Gas Co.	CASING & TUBING:
Address	P. O. Box 1273, Chas., 25, W. Va.	
Farm	R. J. Moore Acres 150	16 185 185
Location	Left Fk. of Sandy Creek	13-3/8 997 997
Well No. 6552	Elev. 994'	10-3/4 1428 1428
District	Tucker County Wirt	8-5/8 2331 2331
Mineral rights	Nina Moore, et al	7" 5204 5204
Commenced	1/10/50	
Completed	4/26/50	
Shot	4/27/50 from 5305 to 5345 With 400# Gel.	
Open Flow	4/10ths water in 7"	
Volume	862 M - Oriskany	
Rock Pressure	1480 lbs. 22 hrs.	
Fresh Water	130, 460, 860, 915, 1330 feet	
Salt Water	1750, 1995 feet	

Red Rock	0	80	
Lime	80	90	
Red Rock	90	130	water 130' 2 BPH
Sand	130	165	
Red Rock	165	295	
Sand	295	315	
Red Rock	315	430	
Sand	430	470	water 460' 1 B.P.H.
Red Rock	470	550	
Blue Shale	550	565	
Red Rock	565	600	
Blue Shale	600	665	
Red Rock	665	680	
Sand	680	695	
Lime	695	710	
Red Rock	710	755	
Lime	755	795	
Red Rock	705	835	
Sand	835	927	Water 860' 1 B.P.H.
Slate & Shells	927	1005	Water 915' 1/2 B.P.H.
Sand	1005	1035	
Slate & Shells	1035	1055	
Red Rock	1055	1108	
Slate	1108	1115	
Red Rock	1115	1180	
Slate & Shells	1180	1235	
Red Rock	1235	1320	
Slate & Shells	1320	1357	Water 1330' 3 B.P.H.
Red Rock	1357	1382	
Slate & Shells	1382	1400	
Sand	1400	1422	
Slate & Shells	1422	1585	
Sand	1585	1620	
Slate & Shells	1620	1725	
Sand	1725	1815	Water 1750' 2 B.P.H.
Slate	1815	1940	Water 1995' Hole full
Sand	1940	2025	
Lime	2025	2150	
Slate & Shells	2150	2210	
Sand	2210	2225	Test before shot 110/10 W 2" 442 M
Slate & Shells	2225	2585	Shot 4/27/50 with 400# Gelatin from
Brown Shale - Upper Sh.	2585	2600	5303 - 5345'.
Area Grit	2600	2605	Test 1 hr. after shot 25/10 W 2" 778 M
Slate & Shells	2605	3810	Cleaned out 6 days after shot, when
Brown Shale	3810	3935	cleaned out test 84/10 W 2" 386 M
Slate & Shells	3935	4025	FINAL OPEN FLOW: 862 M Oriskany
Brown Shale	4025	4230	22 Hr. R.P. 1480#
Slate	4230	4360	
Br. Shale	4360	4420	Shut in 5/3/50 in 7" casing.
White Slate	4420	5169	
Orniferous	5169	5302	
Oriskany Sand	5302	5345	Gas 5312-5320' 4/10 W 7" 22# 862 M
Same - Helderberg	5345	5350	
Total Depth	5350'		

5169 5302
994 994

485