

3/21/77

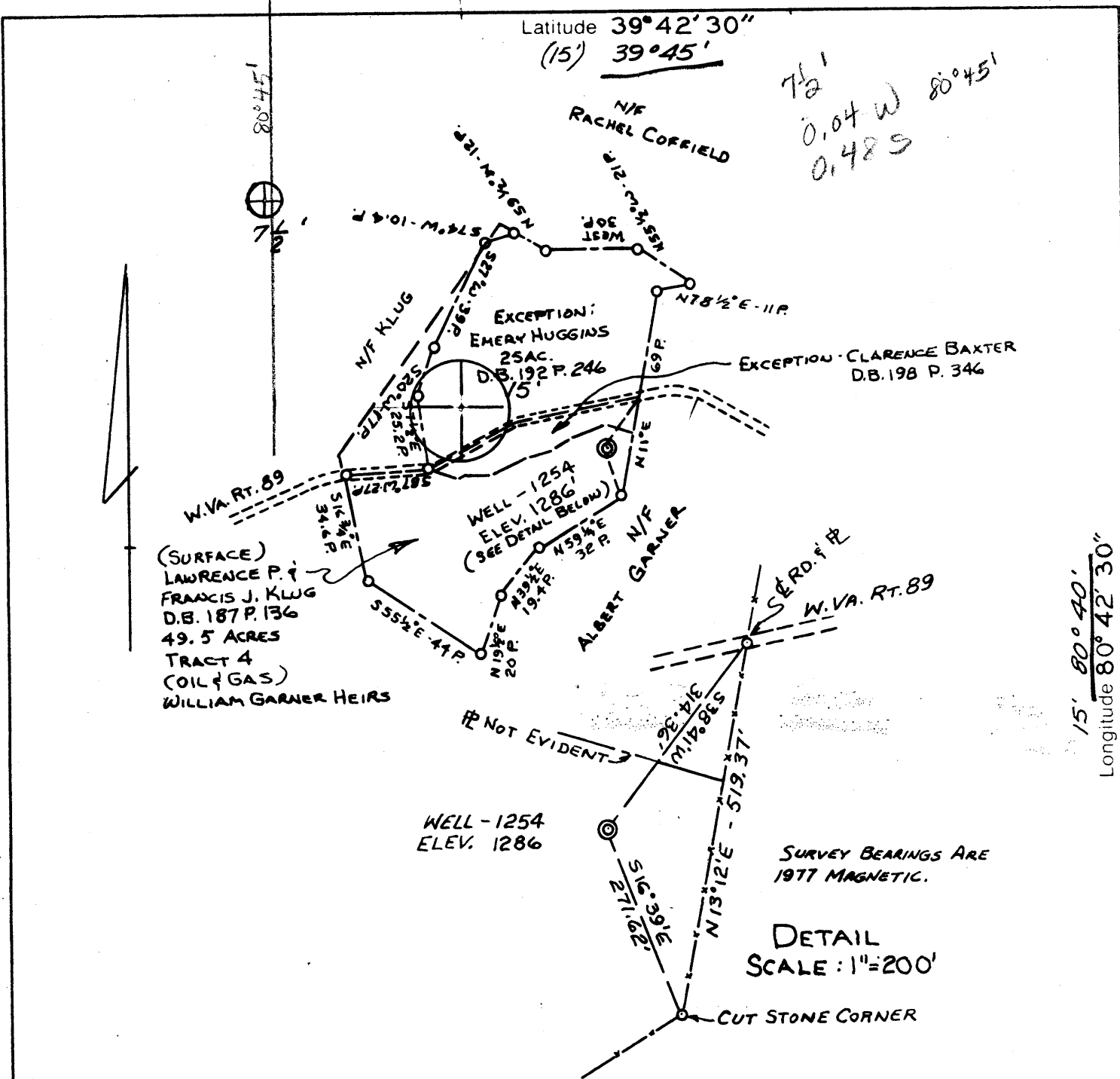

(SURFACE)
LAWRENCE P. &
FRANCIS J. KLUG
D.B. 187 P. 136
49.5 ACRES
TRACT 4
(OIL & GAS)
WILLIAM GARNER HEIRS

EXCEPTION:
EMERY HUGGINS
25 AC.
D.B. 192 P. 246

EXCEPTION - CLARENCE BAXTER
D.B. 198 P. 346

WELL - 1254
ELEV. 1286'
(SEE DETAIL BELOW)

WELL - 1254
ELEV. 1286

SURVEY BEARINGS ARE
1977 MAGNETIC.

DETAIL
SCALE: 1" = 200'

BM. DESCRIPTION - U.S. & G.S. STANDARD
TABLET SET IN CONC.
MARKED "V-126-1957"
AT ANTIOCH CHURCH
15' S. OF CEMETERY WALL.

I, the undersigned, hereby certify that this map is correct to the best of my knowledge and belief and shows all the information required by the rules and regulations of the oil and gas section of the mining laws of WEST VIRGINIA. Minimum degree of accuracy is one part in 2500.

Signed Robert C. Floyd
SURVEYOR 6427-S (OHIO)

Company COLUMBIA GAS TRANSMISSION CORP.
Address P.O. BOX 1273 CHARLESTON, W.VA. 25325
Farm LAWRENCE P. & FRANCIS J. KLUG (SURFACE)
WILLIAM GARNER HEIRS (OIL & GAS)
Lease 3038 (03038) Acres 40
Well Farm No. New Martinsville NE Ser. No. L-1254 AW
Elevation - Spirit Level 1286' LITTLETON 15'
Quadrangle WILEYVILLE, W.VA. 7 1/2'
Township or District PROCTOR DIST.
County WETZEL
Sec., Lot, Qr. _____ T _____ R _____
Coordinates LAT. 39° 42' 05" LONG. 80° 44' 59"
File No. _____ Dwg. No. _____
Date JULY 28, 1977 Scale 1" = 800'

STATE OF WEST VIRGINIA
DEPARTMENT OF MINES
OIL AND GAS DIVISION
WELL LOCATION MAP

WET - 1251 - A
(+) Denotes Values Of Well On United States Topographic Maps

Scale 15' 7 1/2'

47 - 103 OCT 7 1977