

39° 30' 00"

80° 32' 30"

Latitude

+

0.45s
1.06w

Longitude

Topo Location

7.5' Loc. _____ 15' Loc. _____
_____ (calc.) _____

Company AE+M Bissett

Farm Pat Dallison # Hoge 4

15' Quad _____
(sec.)

7.5' Quad Folsom

District GRANT

WELL LOCATION PLAT

County 103 **Permit** 31234

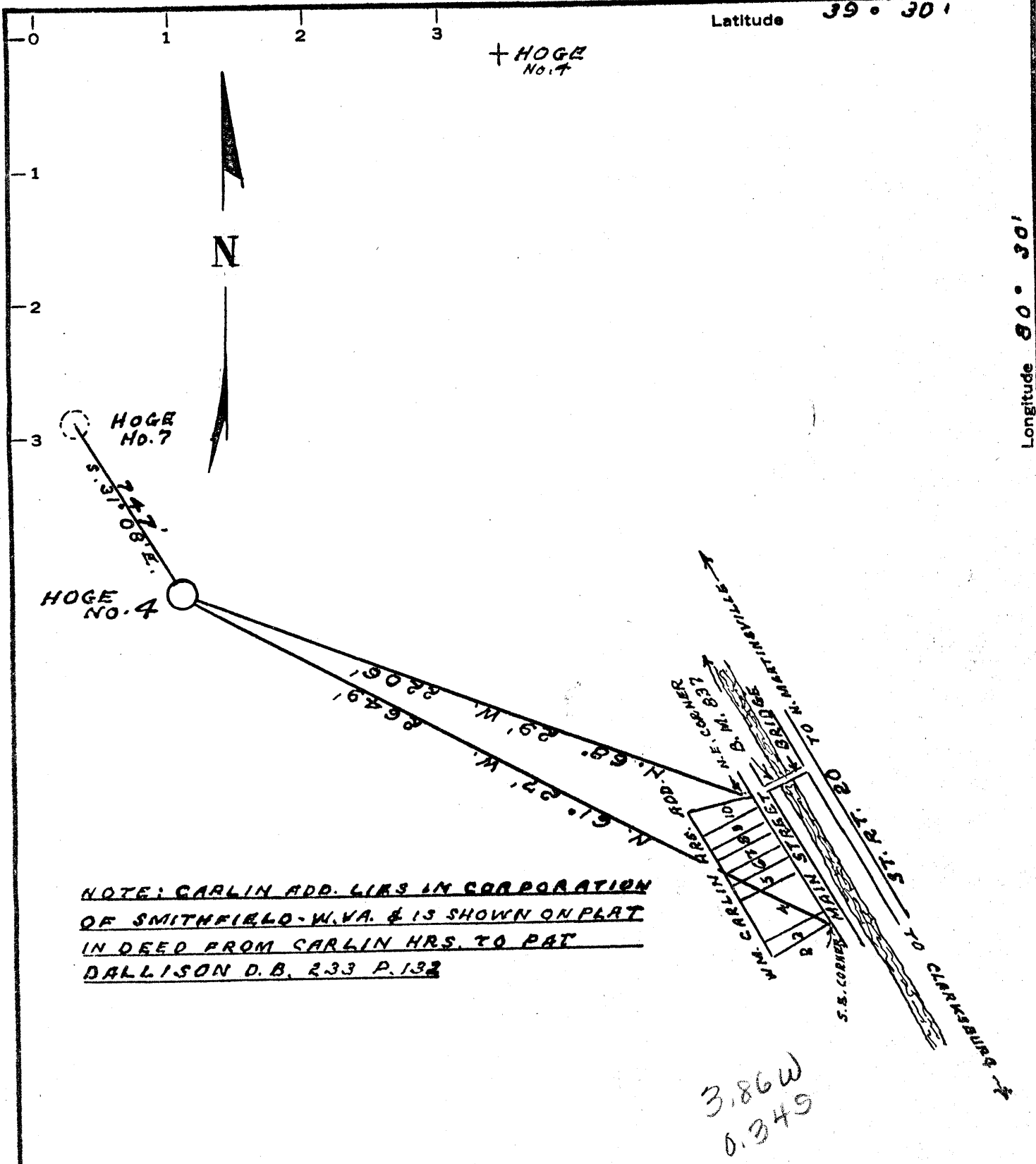

NOTE: CARLIN ADD. LIES IN CORPORATION OF SMITHFIELD-W.VA. & IS SHOWN ON PLAT IN DEED FROM CARLIN HRS. TO PAT DALLISON D.B. 233 P. 132

MINIMUM ERROR OF CLOSURE 1:2000

SOURCE OF ELEVATION AT BRIDGE IN S PART OF SMITHFIELD-W.VA. (ELEV. 837) ON FOLSOM QUAD-NE 1/4 OF CENTERPOINT QUAD.

New Location
 Drill Deeper
 Abandonment

"I, THE UNDERSIGNED, HEREBY CERTIFY THAT THIS MAP IS CORRECT TO THE BEST OF MY KNOWLEDGE AND BELIEF AND SHOWS ALL THE INFORMATION REQUIRED BY PARAGRAPH 6 OF THE RULES AND REGULATIONS OF THE OIL AND GAS SECTION OF THE MINING LAWS OF WEST VIRGINIA."

Company W. M. BISSETT
 Address DEEP VALLEY, PA.
 Farm Issac Hoge (PAT DALLISON)
 Tract _____ Acres 187.8 Lease No. _____
 Well (Farm) No. HOGGE 4 Serial No. _____
 Elevation (Spirit Level) 1252
 Quadrangle CENTERPOINT NE
 County WETZEL District GRANT
 Engineer Gordon W. Sammons
 Engineer's Registration No. 509
 File No. _____ Drawing No. _____
 Date MAR-28-69 Scale SCALE 1"=500'

STATE OF WEST VIRGINIA
 DEPARTMENT OF MINES
 OIL AND GAS DIVISION
 CHARLESTON

WELL LOCATION MAP
 FILE NO. WET-1234 (A)

+ Denotes location of well on United States Topographic Maps, scale 1 to 62,500, latitude and longitude lines being represented by border lines as shown.

-- Denotes one inch spaces on border line of original tracing.

STATE OF WEST VIRGINIA
DEPARTMENT OF MINES
OIL AND GAS DIVISION

RECEIVED

DEC 8 1972

AFFIDAVIT OF PLUGGING AND FILLING WELLS OIL & GAS DIVISION
DEPT. OF MINES

AFFIDAVIT SHOULD BE MADE IN TRIPPLICATE. ONE COPY MAILED TO THE DEPARTMENT. ONE COPY TO BE RETAINED BY THE WELL OPERATOR AND THE THIRD COPY (AND EXTRA COPIES IF REQUIRED) SHOULD BE MAILED TO EACH COAL OPERATOR AT THEIR RESPECTIVE ADDRESSES.

Not Known
COAL OPERATOR OR OWNER

Deep Valley Pa. 15352
COMPLETE ADDRESS

Pat Dallison
LEASE OR PROPERTY OWNER

Folsom W. Va.
ADDRESS

A. E. & M. W. Bissett
NAME OF WELL OPERATOR

Grant
WELL AND LOCATION

Wetzel
District

Well No. 4
Farm

Isaac Hoge
Farm

Arthur Null
STATE INSPECTOR SUPERVISING PLUGGING

AFFIDAVIT

STATE OF WEST VIRGINIA,
County of Wetzel } SS:

M. W. Bissett and A. E. Bissett
being first duly sworn according to law depose and say that they are experienced in the work of plugging and filling oil and gas wells and were employed by A. E. & M. W. Bissett, well operator, and participated in the work of plugging and filling the above well, that said work was commenced on the 21 day of July, 1970, and that the well was plugged and filled in the following manner:

SAND OR ZONE RECORD	FILLING MATERIAL	PLUGS USED	CASING	
			CSG PULLED	CSG LEFT IN
FORMATION		SIZE & KIND		
Filled hole with jell				
Cement	10' at 2390	8" Casing	none	1579
"	10' " 1980	7" "	1600	774
Parted 7"	casing at 1600			
Cement	10' at 1595			
2" casing	would not null.			
3" "	was left as coal vent			
No 10"	casing was found in well			
COAL SEAMS		DESCRIPTION OF MONUMENT		
(NAME)		Casing was reduced and		
(NAME)		vented		
(NAME)				
(NAME)				

and that the work of plugging and filling said well was completed on the 30 day of December, 1971.
And further deponents saith not.

Sworn to and subscribed before me this 6 day of December, 1972.
Gatherer & Rose

My commission expires: My Commission Expires July 2, 1979.

Notary Public
WET-1234 - A
Permit No. G. NOLL

Centerpoint
Well No. **W-1234** (Abandonment)

WELL RECORD

Oil or Gas Well **Oil**

Company **A. H. & M. W. Bissett**
 Address **Deer Valley Pa.**
 Farm **Iron Mine**
 Location (nearest town) **(Smithfield)**
 Well No. **4**
 District **Grant** County **Wetzel** Elev. **1252**
 The surface of the land is owned in fee by **Est. Dullison**
 Address **Folsom W. Va.**
 Mineral rights are owned by _____
 Address _____
 Drilling commenced **6/11/1895**
 Drilling completed **7/21/1895**
 Date shut in **10/17/99** From **2436** To _____
 With **IO** casing

Feet	Oil or Gas	Water	Remarks
10			
11			
10	683	683	
8 1/2	1579	1579	
6 1/2	2574	2574	
5 3/16			
4 1/4			
3			Perf. top
2			Perf. bottom
			Perf. top
			Perf. bottom

Open Flow _____ /10ths Water in _____ Inch
 _____ /10ths Merc. in _____ Inch
 Volume _____ Cu. Ft.
 Rock Pressure _____ lbs.
 Oil _____ bbls. in 24 hrs.
 WELL ACIDIFIED (DETAILS) _____ FEET _____ INCHES
 _____ FEET _____ INCHES
 _____ FEET _____ INCHES
 WELL FRACTURED (DETAILS) _____
 RESULT AFTER TREATMENT (Initial open Flow or bbls.) _____
 ROCK PRESSURE AFTER TREATMENT _____ HOURS
 Fresh Water _____ Feet
 Producing Stage **Big Inj** Depth **2574**

Formation	Color	Hard or Soft	Top	Bottom	Oil, Gas or Water	Depth	Remarks
Coal, bl ts.			1050	1055			
Dunlap Sand			1579	1650			
Big Inj			2275	2574			
Big Inj			2574		Oil 683	2439	
Total Depth				2464			

STATE OF WEST VIRGINIA
 COUNTY OF TETTEL
 POLKSON T. VA.
 WELL AND LOCATION
 Grant
 Tettel
 Well No. 4
 Isaac Hoge
 Arthur Hall

STATE INSP. THE SUPERVISING PLUGGING

AFFIDAVIT

STATE OF WEST VIRGINIA

County of Tettel
 E. T. Fissett

and A. E. Fissett

being first duly sworn according to law depose and say that they are experienced in the work of plugging and filling oil and gas wells and were employed by A. E. Fissett well operator, and participated in the work of plugging and filling the above well, that said work was commenced on the 04 day of July, 1970, and that the well was plugged and filled in the following manner:

GANG OR BONE RECORD	FILLING MATERIAL	PLUGS USED	CASING	
			CS PULLED	CS LEFT
FOUNDRY				
Filled hole with	gull			
Cement	10' at 2390	8" Casin;	none	157
"	10' at 1800	7" "	1600	77
Part of 7"	Casing at 1525			
Cement	10' at 1525			
2" casing				
No 10"	was left as coal vent casing was found in well			
COAL BEAMS				
(NAME)			DESCRIPTION OF MONUMENT	
(NAME)			Casing was reduced and vented	
(NAME)				
(NAME)				

and that the work of plugging and filling said well was completed on the 30 day of December, 1971.

And further deponents saith not.

Sworn to and subscribed before me this 6 day of December, 1971

M. W. Bussitt
A. E. Fissett
Arthur Hall

My commission expires: