

**Latitude**

+  
.415  
108w

80° 32' 30"

**Longitude**

**Topo Location**

**7.5' Loc.** \_\_\_\_\_ **15' Loc.** \_\_\_\_\_  
\_\_\_\_\_ **(calc.)** \_\_\_\_\_

**Company** AE + MW Bissett

**Farm** Pat Dallison # Hoge 7

**15' Quad** \_\_\_\_\_  
**(sec.)**

**7.5' Quad** Folsom

**District** GRANT

**WELL LOCATION PLAT**

**County** 103 **Permit** 31233

Latitude 39° 30'  
 Rev. 6/27/67

+ HOGE  
 No. 7

N

Longitude 80° 30'

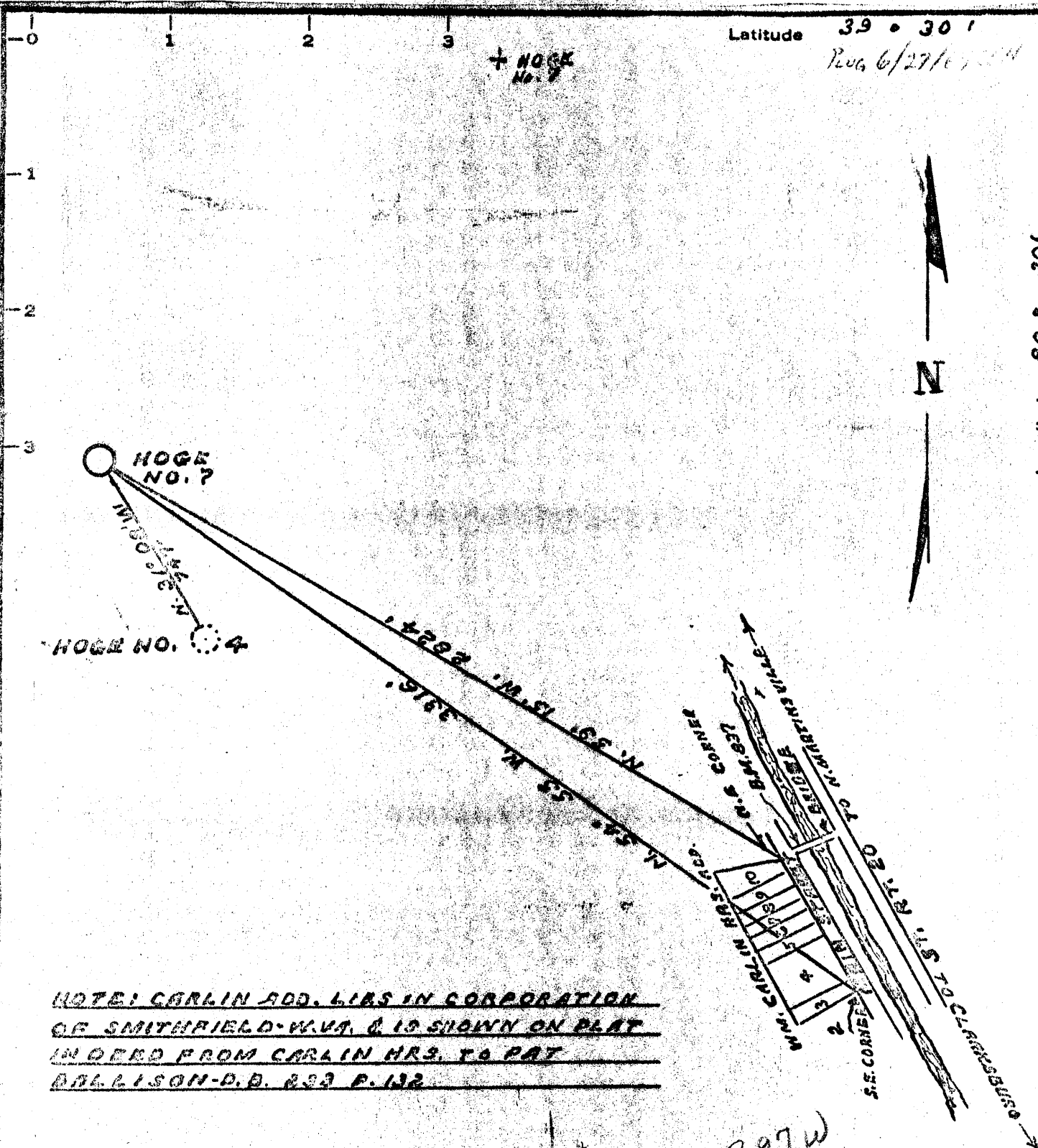

NOTE: CARLIN ADD. LINES IN CORPORATION  
OF SMITHFIELD-W.VA. IS SHOWN ON PLAT  
INDEXED FROM CARLIN HR. 3. TO PAT  
DALLISON-D.B. 823 P. 132.

3.97 W  
 0.82 S

MINIMUM ERROR OF CLOSURE 1:2000

SOURCE OF ELEVATION AT BRIDGE IN S. PART OF SMITHFIELD-W.VA.

New Location  (ELEV. 632) ON FOLSOM QUAD - NE 1/4 OF CENTERPOINT QUAD.

Drill Deeper   "I, THE UNDERSIGNED, HEREBY CERTIFY THAT THIS MAP IS CORRECT TO THE BEST OF MY KNOW-  
 Abandonment  LEDGE AND BELIEF AND SHOWS ALL THE INFORMATION REQUIRED BY PARAGRAPH 6 OF THE RULES  
 AND REGULATIONS OF THE OIL AND GAS SECTION OF THE MINING LAWS OF WEST VIRGINIA."

Company A. L. Bissett  
 Address DEEP VALLEY, PA.  
 Farm PAT DALLISON  
 Tract \_\_\_\_\_ Acres 182.0 Lease No. \_\_\_\_\_  
 Well (Farm) No. HOGE 7 Serial No. \_\_\_\_\_  
 Elevation (Spirit Level) 1377  
 Quadrangle CENTERPOINT NE  
 County WETZEL District GRANT  
 Engineer GORDON W. SAMMONS  
 Engineer's Registration No. 309  
 File No. \_\_\_\_\_ Drawing No. \_\_\_\_\_  
 Date MAR-28-1969 Scale SCALE 1"=500'

STATE OF WEST VIRGINIA  
 DEPARTMENT OF MINES  
 OIL AND GAS DIVISION  
 CHARLESTON  
**WELL LOCATION MAP**  
 FILE NO. Wet-1233 (A)

+ Denotes location of well on United States Topographic Maps, scale 1 to 62,500, latitude and longitude lines being represented by border lines as shown.  
 - Denotes one inch spaces on border line of original tracing.

31233

Quadrangle Centerpoint

# WELL RECORD

Permit No. NET-1233 (Abandonment)

Company A. E. & M. W. BISSETT  
Address Deep Valley Pa.  
Farm IMMAC Hoge Acres 187.8

Location (waters) \_\_\_\_\_  
Well No. 117 Elev. 1577  
District Grant County Webster  
The surface of tract is owned in fee by Pat Dallison  
Address Folsom J. Va.

Mineral rights are owned by \_\_\_\_\_  
Address \_\_\_\_\_

Drilling commenced 11/2/95  
Drilling completed 1/25/96

Date Shot 10/5/98 From 2544 To \_\_\_\_\_  
With 50 gpm

Open Flow /10ths Water in \_\_\_\_\_ Inch  
/10ths Merc. in \_\_\_\_\_ Inch

Volume \_\_\_\_\_ Cu. Ft.  
Rock Pressure \_\_\_\_\_ lbs. \_\_\_\_\_ hrs.  
Oil \_\_\_\_\_ bbls. 1st 24 hrs.

WELL ACIDIZED \_\_\_\_\_  
WELL FRACTURED \_\_\_\_\_

RESULT AFTER TREATMENT \_\_\_\_\_  
ROCK PRESSURE AFTER TREATMENT \_\_\_\_\_

Fresh Water \_\_\_\_\_ Feet  
Salt Water \_\_\_\_\_ Feet

Casing and Tubing	Used in Drilling	Left in Well	Partners
Size			Kind of Partner
16			<u>13/16 I</u>
13			Size <u>6/8</u>
10	<u>1668</u>	<u>168</u>	Depth cut <u>2488</u>
8 1/2	<u>2791</u>	<u>279</u>	
6 1/2	<u>2488</u>	<u>248</u>	
5 3/16			Perf top _____
3			Perf bottom _____
2	<u>64</u>	<u>6</u>	Perf top _____
Liners Used			Perf bottom _____

CASING CEMENTED SEE No Ft. \_\_\_\_\_ Date \_\_\_\_\_

COAL WAS ENCOUNTERED AT			
FEET	INCHES	FEET	INCHES
_____	_____	_____	_____
_____	_____	_____	_____

Fresh Water \_\_\_\_\_ Feet  
Salt Water \_\_\_\_\_ Feet

Formation	Color	Hard or Soft	Feet		Oil, Gas or Water	Length	Remarks
			Top	Bottom			
Pitts. Coal			1170	1175			
Dunkard Sand			1665	1600			
Salt Sand			1992	2075			
Big line			2390	2493	Gas	252-46	
Big Injun					Oil	254-59	
					"	258	
I. D.							



A. E. Bissett  
 Isaac Valley Ia.  
 9/29

Pat Dalliams  
 Pulmon W. Va.

Grant  
 Wetzal  
 Well No 7  
 Isaac Hole

STATE INSPECTOR SUPERVISING PLUGGING **I. A. Hall**

**AFFIDAVIT**

STATE OF WEST VIRGINIA

County of \_\_\_\_\_

**A. E. Bissett** and **A. E. Bissett**  
 being first duly sworn according to law depose and say that they are experienced in the w  
 plugging and filling oil and gas wells and were employed by **A. E. & M. W. Bissett**  
 well operator, and participated in the work of plugging and filling the above well, that said  
 was commenced on the \_\_\_\_\_ day of \_\_\_\_\_, 19\_\_\_\_, and that the well was pl  
 and filled in the following manner:

DAND OR TIME RECORD	FILLING MATERIAL		PLUGS USED	CASING	
				ONE & ONE	ONE PLUGGED
FORMATION					
Hole			none		10"
Cement	10'	at	2500		247'
Parted 5" Casing		at	2425		8"
Cement	10'	at	2425		none
Parted 7" Casing		at	1322 1370		7"
Natural fill	25'				1370'
Cement	10'	at	1345		5"
No 6" Casing was found in hole					2422'
Cement	from (top coal)	1150 to	1205		
10" Casing was parted at			507		
Cement	10'	at	507		
10" Casing pulled 22' and stuck					
10" Casing was parted at			225'		
Clay from	507'	to surface			
COAL BEAMS	DESCRIPTION OF MONUMENT				
(NAME)	5' x 7" Casing exten				
(NAME)	above cement block				
(NAME)					
(NAME)					

and that the work of plugging and filling said well was completed on the **29** day of **September**, 19 **69**

And further deponents saith not.

Sworn to and subscribed before me this **29** day of **September**, 19 **69**

My commission expires: \_\_\_\_\_

*M. W. Bissett*  
*A. E. Bissett*  
*A. E. Bissett*  
 Notary Put