

39°35'00"

Latitude

Longitude

80°32'30"

+ 2.81s
.26w

Topo Location

7.5' Loc. _____ 15' Loc. _____
_____ (calc.) _____

Company Consolidated Gas Supply Corp

Farm S CUMMINS # 761

15' Quad _____
(sec.)

7.5' Quad Big Run

District GRANT

WELL LOCATION PLAT

County 103 Permit 31226

LATITUDE 39° 35'

LONGITUDE 80° 30'

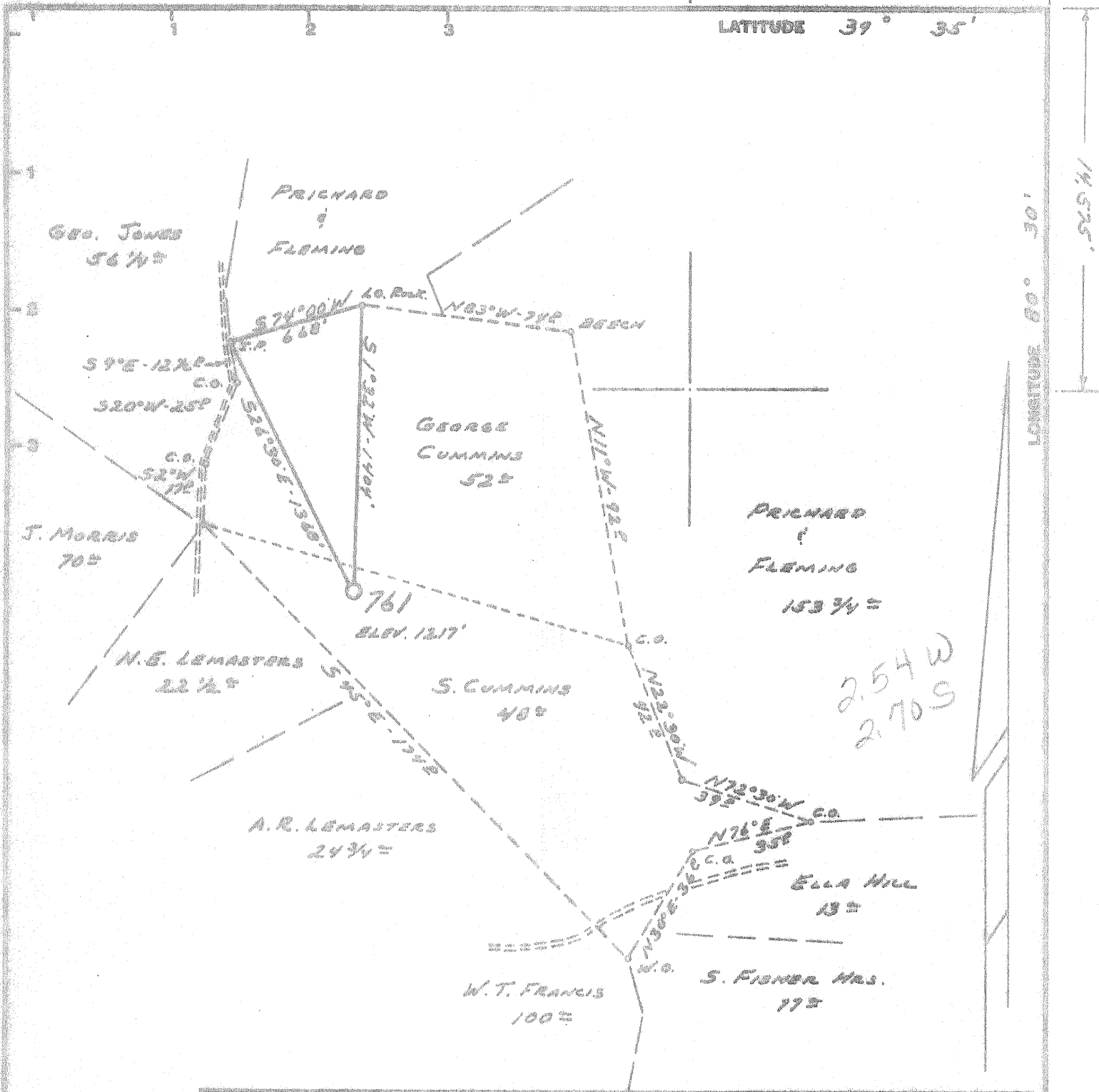

Minimum Error of Closure 1' IN 200'
 Source of Elevation B.M. - U.S.C. 16, S. N-129 - 1957 ELEV. 1368'
 "I, the undersigned, hereby certify that this map is correct to the best of my knowledge and belief and shows all the information required by paragraph 6 of the rules and regulations of the oil and gas section of the mining laws of West Virginia."

New Location
 Well Deeper
 Abandonment

MAP SHEET 39 N-7, E-5 F.B. 1458 Pg. 31-32

Company CONSOLIDATED GAS SUPPLY CORP.
 Address CLARKSBURG, W. Va.
 Farm S. Cummins
 Tract Area 100[±] Lease No. 5126
 Well (Farm) No. Serial No. 761
 Elevation (Spirit Level) 1217'
 Quadrangle LITTLETON S.E.
 County WETZEL District GRANT
 Engineer Jordan M. Joubert
 Engineer's Registration No. 2397
 File No. Drawing No.
 Date 4-2-65 Scale 1" = 660'

STATE OF WEST VIRGINIA
 DEPARTMENT OF MINES
 OIL AND GAS DIVISION
 CHARLESTON

WELL LOCATION MAP
 FILE NO. Wet-1226-A

+ Denotes location of well on United States Topographic Maps, scale 1 to 62,500, latitude and longitude lines being represented by border lines as shown.
 -- Denotes one inch spaces on border line of original tracing.

Permit No. **WE 7-1226**

Company **Consolidated Gas Supply Corporation**
 Address **Clarksburg, W. Va.**
 Farm **Samuel Cummings** Acres **170**
 Location (waters) _____
 Well No. **761** Blk. _____
 District **Grant** County **Wetzel**
 The surface of tract is owned in fee by _____
 Address _____
 Mineral rights are owned by _____
 Address _____
 Drilling commenced **6-7-05**
 Drilling completed **8-5-05**
 Date shot **Not shot** From _____ To _____
 Liners Used _____

Open Flow _____ /10ths Water in _____ Inch
 _____ /10ths Merc. in _____ Inch
 Volume **Old well exhausted - Will plug** Cu. Ft. _____
 Rock Pressure **Not taken** lbs. _____ hrs. _____
 Oil **None** bbls. 1st 24 hrs. _____
 WELL ACIDIZED (DETAILS) **No**
 WELL FRACTURED (DETAILS) **No**

RESULT AFTER TREATMENT (Initial open flow or bbls.) _____
 ROCK PRESSURE AFTER TREATMENT _____ HOURS _____
 Fresh Water **See log** Feet _____ Salt Water _____ Feet _____
 Producing Sand **Exhausted in lith sand** Depth _____ Feet _____

Formation	Color	Head or Salt	Top	Bottom	Oil, Gas or Water	Depth	Remarks
Pittsburgh Coal			961	969			
Little Dunkard			1349	1359			
Big Dunkard			1465	1530			
Gas Sand			1579	1630			
Salt Sand			1760	2055	Water	1900 & 2015'	
Little Lime			2155	2167			
Pencil Cave			2167	2179			
Big Lime			2196	2247			
Big Injun			2247	2435	Water	2257-65'	
30' Sand			2570	2660			
50' Sand			2780	2830			
Stray			3025	3030			
Gordon			3030	3055	Gas	Fourth sand @ 3088'	
Fourth			3095				
Total Depth				3094'			

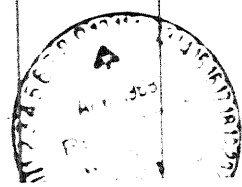

Consolidated Gas Supply Co.
 414 West Main Street

APPLICANT'S NAME: ROBERT GOODWIN
 NAME OF WELL OPERATOR: West Main Street
 COMPLETE ADDRESS: Grant
 DATE OF WELL: September 14, 1968
 WELL AND LOCATION: Grant District
 COUNTY: Putnam County
 LEASE OR PROPERTY OWNER: SAME
 Well No. 742
 Farm

STATE INSPECTOR SUPERVISING PLUGGING
 AFFIDAVIT

STATE OF WEST VIRGINIA
 County of Wetzel

as:
Carl T. Smith and Eli P. Kerr
 being first duly sworn according to law depose and say that they are experienced in the work of plugging and filling oil and gas wells and were employed by Consolidated Gas Distrib. Co., well operator, and participated in the work of plugging and filling the above well that said work was commenced on the 2nd day of August, 1968, and that the well was plugged and filled in the following manner:

BAND OR BORE RECORD FORMATION	FILLING MATERIAL	PLUGS USED SIZE & QUANT	CASING	
			*** SIZE	DEPTH
3094 - 2883	Aquagel		6-1/4"	
2883 - 2868	Cement	15' Cement	6-7/8"	988'
2868 - 2740	Aquagel		6-3/8"	
2740 - 2725	Cement	15' Cement	6-7/8"	630'
2725 - 2227	Aquagel			
2227 - 2212	Cement	15' Cement		
2212 - 1925	Aquagel		2-1/2" Tubing	
1925 - 1910	Cement	15' Cement	2-1/2"	99'
1910 - 1740	Aquagel			
1740 - 1725	Cement	15' Cement		
1725 - 999	Aquagel			
999 - 941	Cement	58' Cement		
941 - 600	Aquagel			
600 - 585	Cement	15' Cement		
585 - 25	Aquagel			
25 - Gas Surface	Knapped stone and cement.			
(NAME)			6-5/8" X 6" set in cement block at	
(NAME) Ptsb. Coal	661 - 429		top of ground, well number welded	
(NAME)			to casing.	
(NAME)				

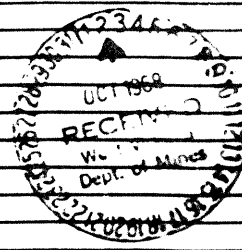

and that the work of plugging and filling said well was completed on the 28th day of August, 1968

And further deponents saith not.

Sworn to and subscribed before me this 16th day of September, 1968

My commission expires: 3-22-1971

Carl T. Smith
Eli P. Kerr
Notary Public
 Permit No. _____