

Latitude

+
 0.82s
 1.36w

Longitude

Topo Location

7.5' Loc. _____ 15' Loc. _____
 _____ (calc.) _____

Company Weiper Gas Co

Farm JJ Ferrell # 5340

15' Quad _____
(sec.)

7.5' Quad Littleton

District Clay

WELL LOCATION PLAT

County 103 **Permit** 31219

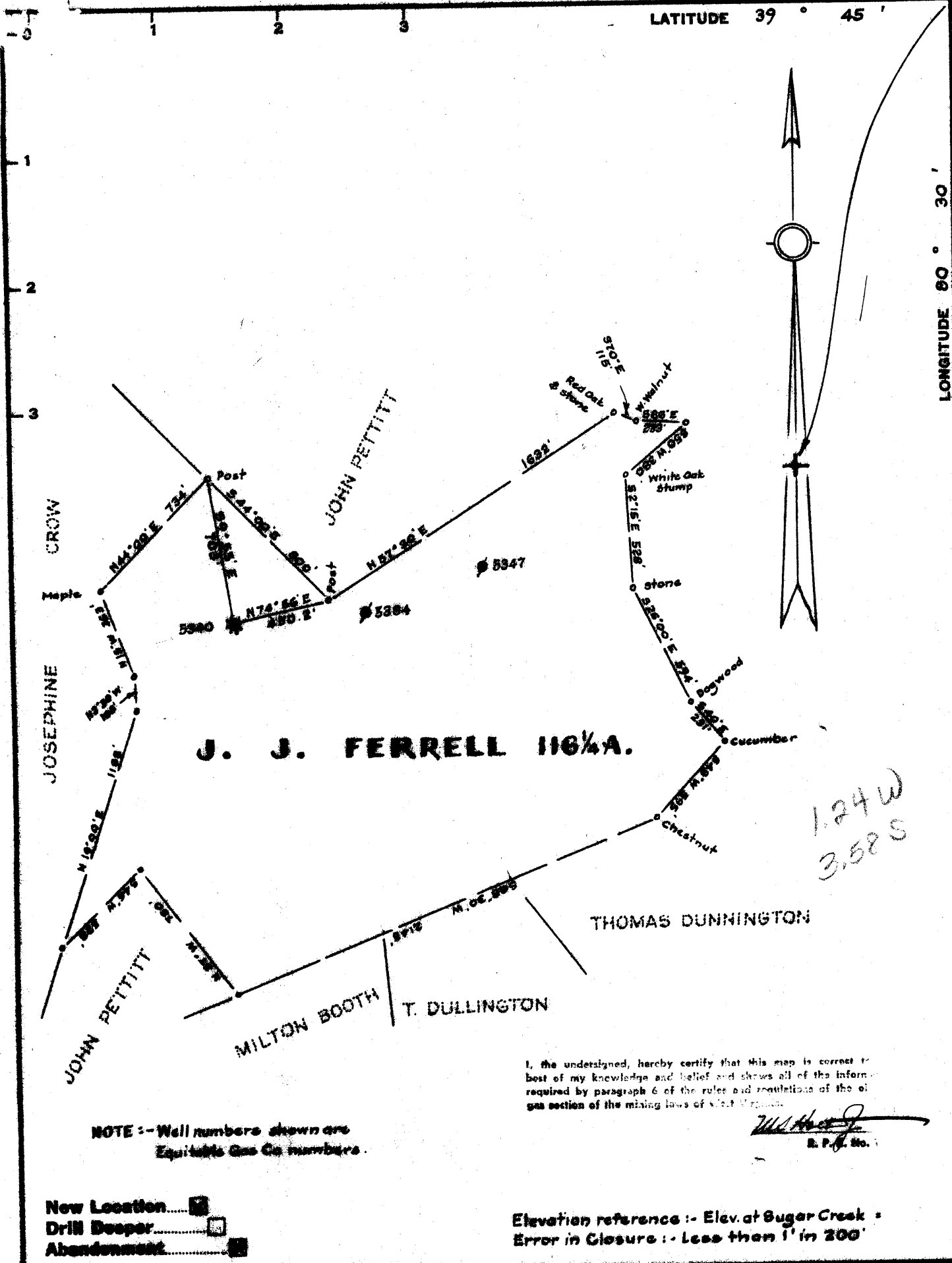

I, the undersigned, hereby certify that this map is correct to best of my knowledge and belief and shows all of the information required by paragraph 6 of the rules and regulations of the oil and gas section of the mining laws of West Virginia.

[Signature]
 R. P. No. 1

124 W
 3,58 S

Company WELDEN GAS CO.
 Address 8222 Perry Hwy., Pittsburgh, Penna.
 Farm J. J. Ferrell
 Tract _____ Acres 118.25 Lease No. _____
 Well (Farm) No. 5340 Serial No. _____
 Elevation (Spirit Level) _____
 Quadrangle Littleton NE
 County Marshall District Clay
 Engineer [Signature]
 Engineer's Registration No. 1227
 File No. 77A-17 Drawing No. _____
 Date February 7, 1967 Scale 1" = 600'

STATE OF WEST VIRGINIA
 DEPARTMENT OF MINES
 OIL AND GAS DIVISION
 CHARLESTON

WELL LOCATION MAP
 FILE NO. WET-1219-A
Gas

+ Denotes location of well on United States Topographic Maps, scale 1 to 62,500, latitude and longitude lines being represented by border lines as shown.

- Denotes one inch spaces on border line of original tracing.

STATE OF WEST VIRGINIA
DEPARTMENT OF MINES
OIL AND GAS DIVISION

AFFIDAVIT OF PLUGGING AND FILLING WELL

AFFIDAVIT SHOULD BE MADE IN TRIPLICATE. ONE COPY MAILED TO THE DEPARTMENT, ONE COPY TO BE RETAINED BY THE WELL OPERATOR AND THE THIRD COPY (AND EXTRA COPIES IF REQUIRED) SHOULD BE MAILED TO EACH COAL OPERATOR AT THEIR RESPECTIVE ADDRESSES.

Notes

COAL OPERATOR OR OWNER: Weipenn Gas Company
NAME OF WELL OPERATOR: Weipenn Gas Company
ADDRESS: 8222 Perry Highway, Pittsburgh, Pa.
COMPLETE ADDRESS: 8222 Perry Highway, Pittsburgh, Pa.
COAL OPERATOR OR OWNER: Weipenn Gas Company
ADDRESS: Weipenn Gas Company
WELL AND LOCATION: July, 26, 1967 19
COAL OPERATOR OR OWNER: Weipenn Gas Company
ADDRESS: Weipenn Gas Company
WELL AND LOCATION: Clay District
COAL OPERATOR OR OWNER: Weipenn Gas Company
ADDRESS: Weipenn Gas Company
WELL AND LOCATION: Harrison (Wetzel) County
LEASE OR PROPERTY OWNER: J. J. Ferrell
ADDRESS: J. J. Ferrell Farm
WELL No. 5340

STATE INSPECTOR SUPERVISING PLUGGING: Arthur Null, Hindrod, W. Va.

AFFIDAVIT

STATE OF WEST VIRGINIA,

County of _____

ss:

Herschel Walker

and

Albert Wisa

being first duly sworn according to law depose and say that they are experienced in the work of plugging and filling oil and gas wells and were employed by Weipenn Gas Company, well operator, and participated in the work of plugging and filling the above well, that said work was commenced on the 8th day of May, 1967, and that the well was plugged and filled in the following manner:

BAND OR ZONE RECORD	FILLING MATERIAL	PLUGS USED	CASING	
			CSG PULLED	CSG LEFT IN
FORMATION	Clay 3182' - 3133'	SIZE & KIND		
	Cmt. & Sto. 3133' - 3118'	10"	243'	2'
	Bridge 2900'	8 1/2"	974'	800'
	Cmt. & Sto. 2900' - 2880'	6 5/8"	1610'	687'
	Bridge 2300'	3"	None	None
	Cmt. & Sto. 2300' - 2285'	2"	3182'	None
	Clay to - 2138'			
	Cmt. & Sto. 2138' - 2123'			
	Clay to 1845'			
	Cmt. & Sto. 1845' - 1830'			
	Bridge 1550'			
	Cmt. & Sto. 1550' - 1535'			
	Bridge 1108'			
	Cmt. 1108' - 1060'			
	Clay tom 1015'			
	Cmt. 1015' - 960'			
COAL SEAMS	Bridge 250'	DESCRIPTION OF MONUMENT		
(NAME)	Cmt. & Sto. 250' - 235'	6" casing 13' long cemented in with		
(NAME)	Clay to 10' of surface	3' above surface. Philadelphia number		
(NAME)		plate welded to 6" and dated.		
(NAME)				

and that the work of plugging and filling said well was completed on the 7th day of July, 1967.

And further deponents saith not.

Sworn to and subscribed before me this 28th day of July, 1967.

My commission expires:

April 26, 1971

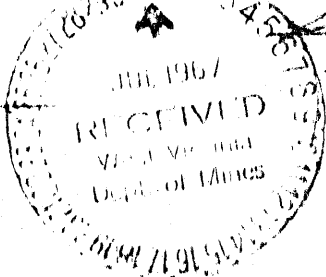

Herschel Walker
Albert Wisa

Notary Public
Permit No. W.V.T. 1219 A

70072

Clay District, Wetzel County, W. Va.

Pgh. & W. Va. No. 5340.

Com. Apr. 19, 1923.

Elevation, 1318'±

Oil well.

10" casing, 245'; 8", 1574'.

	Top.	Bottom.
Pittsburgh Coal	1050	1088
Red rock	1120	1126
Lime	1126	1135
Red rock	1135	1155
Lime	1155	1164
Red rock	1230	1265
Lime	1265	1285
Red rock	1285	1320
Big Dunkard Sand	1570	1605
Salt Sand (gas, 1875'-85')	1865	1915
2 Salt Sand (gas, 1940'-38')	1940	2038
3 Salt Sand	2050	2118
Little Lime	2240	2260
Big Lime (gas, 2270'-320')	2270	2320
Big Injun Sand (small of gas, 2407'; gas, 2410')	2320	2578
50-Ft. Sand	3030	3071
30-Ft. Sand	3102	3126
Gordon (oil, 3169-74')	3153	
Total depth		3182

Well No. 594
Location W. 24 N. 24 E. Sec. 3, T. 34 N. R. 10 E.
County of Mingo
Date July 28, 1967
By J. J. Ferrell

STATE MINISTERS SUPERVISING PLANNING ACTING BILLS
APPIDAVIT

STATE OF WEST VIRGINIA
County of Mingo

Herbert R. Lane and Albert Lane
being first duly sworn according to law depose and say that they are experienced in the work
plugging and filling oil and gas wells and were employed by Volcanic Gas Company
well operator, and participated in the work of plugging and filling the above well, that said work
was commenced on the 24th day of May 1967, and that the well was plugged
and filled in the following manner:

NAME OF EACH CRASS	THICKNESS	PLUGGING METHOD	PLUGGING DATE	CRASS
Clay	100' - 1155'			10"
Sh. & Sls.	1155' - 1170'			5"
Bridge	1200'			6 5/8"
Sh. & Sls.	1200' - 1200'			5"
Bridge	1200'			2"
Sh. & Sls.	1200' - 1200'			
Clay to	- 1170'			
Sh. & Sls.	1130' - 1125'			
Clay to	1070'			
Sh. & Sls.	1070' - 1020'			
Bridge	1020'			
Sh. & Sls.	1020' - 1020'			
Bridge	1100'			
Sh.	1100' - 1060'			
Clay to	1020'			
Sh.	1015' - 960'			
CRASS CRASS	Bridge 230'			
	Sh. & Sls. 230' - 230'			6" casing 15' long cemented
	Clay to 10' of surface			5' above surface. Phillips plate welded to 6" and dated.

and that the work of plugging and filling said well was completed on the 24th day of July 1967

And further depositions earth set.

Sworn to and subscribed before me this 28th day of July 1967

My commission expires: April 26, 1971

Herbert R. Lane
Albert Lane
Herbert R. Lane
Albert Lane
Mingo County, West Virginia
Notary Public