

10-11-66-105

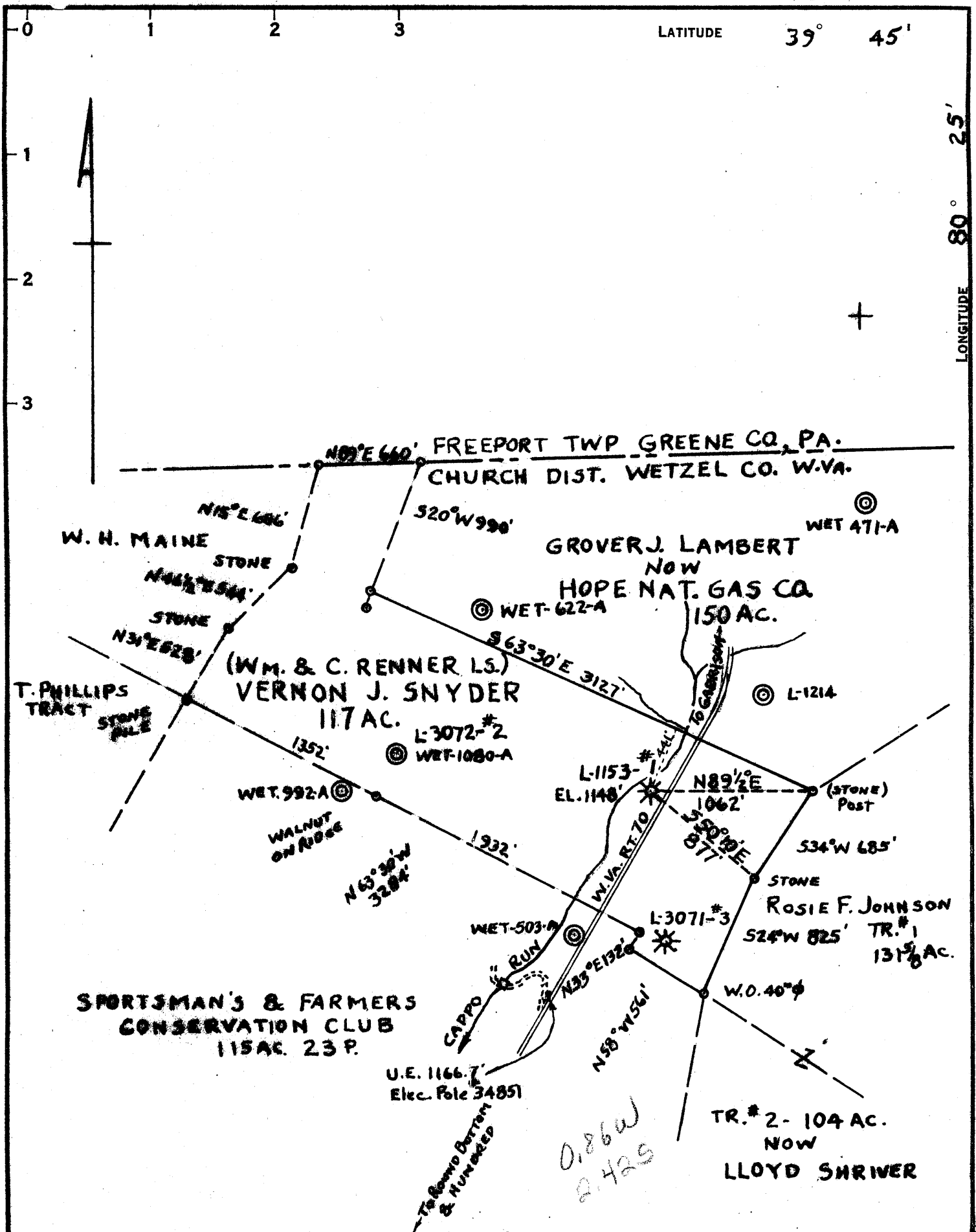

COAL OWNED BY CONSOLIDATION COAL CO., BALTIMORE, MD.

- NEW LOCATION
- RECONDITION
- DRILL DEEPER
- ABANDONMENT

"I, the undersigned, hereby certify that this map is correct to the best of my knowledge and belief and shows all the information required by paragraph 6 of the rules and regulations of the oil and gas section of the mining laws of West Virginia."
 Minimum degree of accuracy is one part in 500

Signed Thomas E. Virgin P.E. 1503

COMPANY HUNDRED GAS COMPANY
 ADDRESS HUNDRED, W.VA.
 FARM Wm. B.C. Renner Now Vernon J. Snyder
 MAP P-26-2 ACRES 117 LEASE NO. 2908
 WELL (FARM) NO. 1 SERIAL NO. L-1153
 ELEVATION (SPIRIT LEVEL) 1148
 QUADRANGLE MANNINGTON (NW)
 COUNTY WETZEL DISTRICT CHURCH
 POINT OF PROVEN ELEVATION Spire in Elec. Pole #34851 UEMAT Junction Road to Sportsman's Club.
 FILE NO. B-2-17 DRAWING NO. _____
 DATE MAY 22, 1966 SCALE 1"=800'

STATE OF WEST VIRGINIA
 DEPARTMENT OF MINES
 OIL AND GAS DIVISION
 CHARLESTON
 WELL LOCATION MAP
 FILE NO. WET-1214-A

+ DENOTES LOCATION OF WELL ON UNITED STATES TOPOGRAPHIC MAPS, SCALE 1 TO 62,500, LATITUDE AND LONGITUDE LINES BEING REPRESENTED BY BORDER LINES AS SHOWN.
 - DENOTES ONE INCH SPACES ON BORDER LINE OF ORIGINAL TRACING.

31214

OIL AND GAS DIVISION

Storage

Geography: **Marion**

WELL RECORD

Oil or Gas Well Gas

Form No.

Company: **Hundred Gas Company**
 Address: **Box 885, Hundred, W. Va. 26575**
 Person: **M. A. ROOPER** Area: **117**
 Location: **Fish Creek**
 Well No: **1153**
 Class: **Church** County: **Wetzel** Elev: **1148'**
 The surface of well is owned in fee by **Harmon J. Snider**
 Address: **Hundred, W. Va.**
 Mineral rights are owned by **Consolidation Coal Co.**
 Address: **Marion, W. Va.**

Casing and Tubing	Used in Drilling	Log No.	Features
2 1/2"			Kind of Fastener: Anchor
16			Size of: 6-5/8" x 4"
13			Depth set: 2951'
10			
8 1/4"		216"	
6 1/4"			
5 3/16"			
4 1/4"			Perf. top: _____
3			Perf. bottom: _____
2			Perf. top: _____
			Perf. bottom: _____

Drilling commenced: **No record**
 Drilling completed: **August 5, 1907**
 Date Run: From _____ To _____

Open Flow: **/1000 Water in _____ Inch**
/1000 Gas in _____ Inch
 Valve: _____ **Ca. Ft.**
 Back Pressure: _____ **lbs.**
 Oil: _____ **bbbl. per 24 hrs.**

Attach copy of cementing record.
 CASING CEMENTED: **SIZE _____ No. Ft. _____**
 Amount of cement used (bags): _____
 Name of Service Co.: _____
 COAL WAS ENCOUNTERED AT: **FEET _____ INCH _____**
FEET _____ INCH _____
FEET _____ INCH _____

WELL FRACTURED DETAILS

PERCENT AFTER TREATMENT (Initial open flow or bbbl.)

ROCK PRESSURE AFTER TREATMENT

HOURS

Perf. Water: _____ **Feet**
 Perforating Sand: _____ **Depth**

Description	Color	Hard or Soft	Top	Bottom	Oil, Gas or Water	Depth	Remarks
Highstown Coal			800	805	Water		
Pittsburgh Coal			900	907			
Little Dunkard			1300	1320			
Big Dunkard			1400	1490			
Gas Sand			1580	1635			
1st salt sand			1680	1780			
2nd salt sand			1810	1920			
Mass Sand			2000	2070			
Fossil Cave			2070	2072			
Big Lane			2072	2140			
Big Lane			2140	2420	Gas	2955	
Big Injun			2700	2760			
30' Shells			2900	3004			
50' Shells			3010	3020			
Gooden Stray				3032			
Total Depth							
Drilled deeper May 1929			3035	3062			
Gooden sand			3062	3065			
Slate			3065	3087			
4th sand			3087	3118			
Slate			3120	3142			
5th sand			3142	3152			
Slate				3152			
Total Depth							



Consolidation Coal Co.
c/o Bernard W. Campbell, INC.
Fairfax, Va.

Hundred Gas Co.
Box 385
Hundred, W. Va. 25575

COAL OPERATOR OR OWNER

ADDRESS
Vernon J. Salder
LEASE OR PROPERTY OWNER
Hundred, W. Va.
ADDRESS

June 21
WELL AND LOCATION

Church

Wetzel

Well No 1153

Wm. Zenger

100
Dist
Cour

Fa

STATE INSPECTOR SUPERVISING PLUGGING

AFFIDAVIT

STATE OF WEST VIRGINIA.

County of Wetzel
Wm. Zenger ss

and M. W. Bissell
being first duly sworn according to law depose and say that they are experienced in the work
plugging and filling oil and gas wells and were employed by Self
well operator, and participated in the work of plugging and filling the above well, that said w-
was commenced on the 1 day of March, 1967, and that the well was plug-
and filled in the following manner:

BAND OR ZONE RECORD	FILLING MATERIAL	DEPTH	PLUGS USED		CASING
			SIZE & KIND	CGG PULLED	
Perforated 4"	tubing at	2310	4" tubing	2310	80
Stone 5', on Cement 10'	4" tubing at clay to	2310 2180	7" casing	None	
Stone 5',	cement 10'				
Perforated 7"	casing at	1055			
Perforated 7"	casing at	1040			
7" casing was	left as				
coal vent					
COAL SEAMS			DESCRIPTION OF MONUMENT		
(NAME)			3" x 5" Perforated		
(NAME)			vent was cemented		
(NAME)			into top of 7" casing		
(NAME)					

and that the work of plugging and filling said well was completed on the 30 day
March, 1967.

And further deponents saith not.

Sworn to and subscribed before me this 21st day of June, 1967.

My commission expires:

7-27-70

M. W. Bissell
A. Bissell
George H. Wilkes
Notary Public

Permit No. Wet-121