

39°42'30"

Latitude

80°32'30"

Longitude

+
2.05s
2.20w

Topo Location

7.5' Loc. _____ 15' Loc. _____
_____ (calc.) _____

Company Service Pipe, Inc

Farm Andrew Clark #1

15' Quad _____
(sec.)

7.5' Quad Littleton

District Center

WELL LOCATION PLAT

County 103 Permit 301209

LATITUDE 39° 45'

LONGITUDE 80° 35'
80° 30'

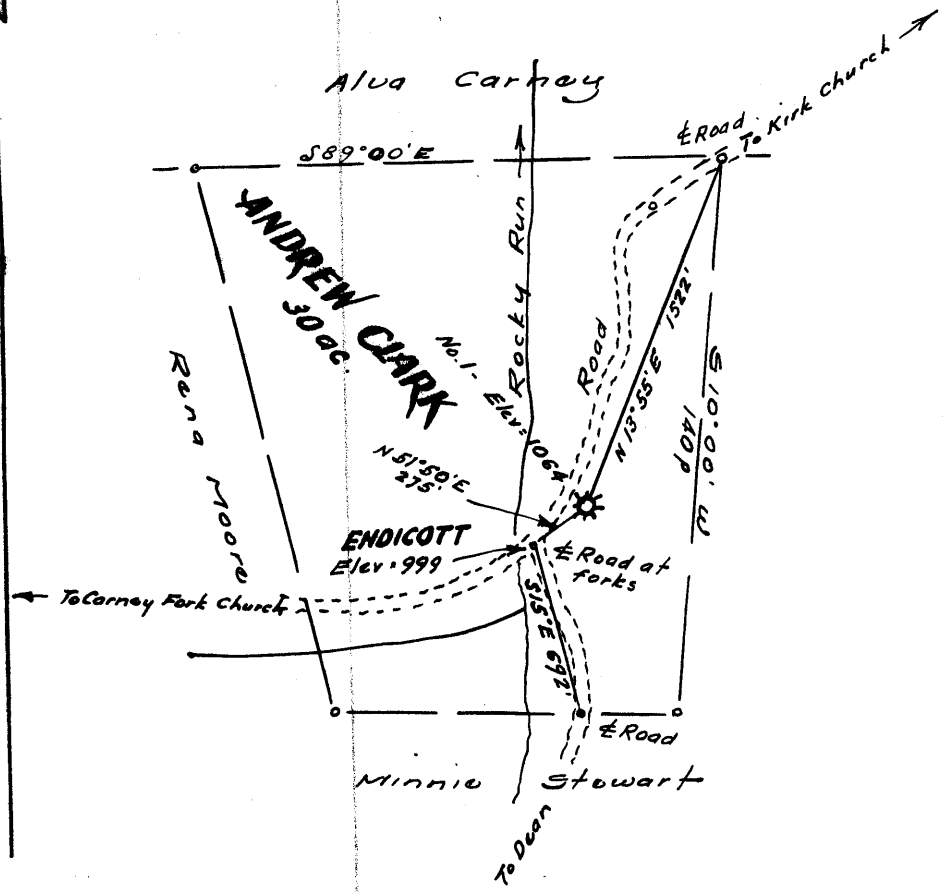

I, the undersigned, hereby certify that this map is correct to the best of my knowledge and belief and shows all of the information required by paragraphs of the rules and regulations of the oil and gas section of the mining laws of West Virginia.

W. H. H. H.
R. P. E. (No. 1227)

4.37 W 80°30'
4.36 S

New Location.....
Drill Deeper.....
Abandonment.....

Elev. ref.: Elev. (shown) at Endicott = 999'
Error in Closure: - Less than 1' in 200'

Company SERVICE PIPE, INC.
 Address P.O. Box 47, Weston, W. Va.
 Farm Andrew Clark
 Tract _____ Acres 30 Lease No. _____
 Well (Farm) No. one Serial No. _____
 Elevation (Spirit Level) 1064
 Quadrangle Littleton NC
 County Wetzel District Center
 Engineer W. H. H. H.
 Engineer's Registration No. 1227
 File No. _____ Drawing No. _____
 Date Sept. 24, 1966 Scale 1" = 800'

STATE OF WEST VIRGINIA
DEPARTMENT OF MINES
OIL AND GAS DIVISION
CHARLESTON

WELL LOCATION MAP
FILE NO. WET- 1709-A

+ Denotes location of well on United States Topographic Maps, scale 1 to 62,500, latitude and longitude lines being represented by border lines as shown.
 - Denotes one inch spaces on border line of original tracing.

WELL RECORD

(Oil or Gas Well)

Company AMERICAN OIL FIELD SERVICE CO.
 Address 200 N. 1st St., Tulsa, Okla.
 Phone 4-1234 Area 5
 Location (County, State)
 Well No. 2263 State OK County Wagoner
 The surface of top of casing is to be by _____
 Address _____
 Mineral rights owned by _____
 Address _____
 Drilling contract W.O. No. 12, 1923
 Drilling company W.O. No. 12, 1923
 Date started _____
 Well _____
 Open flow _____
 Volume _____
 Salt pressure _____
 Oil _____
 Fresh water _____
 Salt water _____

Depth	Kind of Footing	Perf. top	Perf. bottom
16'	16'		
242'	242'		
1416' 8"	1416' 8"		
2142' 2"	2142' 2"		
2263' 10"			

CASING ORIENTED _____ SIZE _____ No. Ft. _____ Date _____

COAL WAS ENCOUNTERED AT 320 FEET 00 INCHES
 470 FEET 00 INCHES 600 FEET 00 INCHES
 828 FEET 00 INCHES 930 FEET 00 INCHES

Formation	Top	Bottom	Oil, Gas or Water	Depth Found	Remarks
Clay	0	16			
Fire Clay	106	126			
Coal	320	322			
Coal	470	475			
Coal	600	605			
Lime	740	828			
Mapleton Coal	828	834			
Pgh Coal	930	937			
Red Rock	975	1005			
Red Rock	1065	1075			
Red Rock	1115	1128			
Red Rock	1128	1140			
Murphy Sand	1215	1250			
Red Rock	1325	1374			
Little Sand	1374	1392			
Red Rock	1392	1397			
Big Dune	1502	1645			
Gas Sand	1671	1708			
1st Salt	1740	1780			
2nd Salt	1810	1885			Water at 1868 10 Section B. Pair
3rd Salt	2012	2084			
Maxon Sand	2084	2098			
Little Lime	2084	2093			
Pencil Gas	2093	2139			
Big Lime	2093	2139			Casat 2151 10/10 M. in 2" ope Casat 2184 to 2186
Big In	2139				Final test 13/10 W. in 2" opening Brake in Pig In 2225 to 2252
Total Depth	2260				

AFFIDAVIT OF PLUGGING AND FILLING WELL

AFFIDAVIT SHOULD BE MADE IN TRIPPLICATE. ONE COPY MAILED TO THE DEPARTMENT, ONE COPY TO BE OBTAINED BY THE WELL OPERATOR AND THE THIRD COPY (AND EXTRA COPIES IF REQUIRED) SHOULD BE MAILED TO EACH COAL OPERATOR AT THEIR RESPECTIVE ADDRESSES.

COAL OPERATOR OR OWNER _____ Service Pipe Company, Inc. _____
NAME OF WELL OPERATOR
 ADDRESS _____ Box 3, Box 6, Weirton, W. Va. _____
COMPLETE ADDRESS
 COAL OPERATOR OR OWNER _____ October 11, 1966 _____ 10 _____
WELL AND LOCATION
 ADDRESS _____ Center _____ District _____
DISTRICT
 LEASE OR PROPERTY OWNER _____ Metzel _____ County _____
COUNTY
 ADDRESS _____ Well No. 2824 _____
WELL NO.
 _____ A & M Clark _____ Farm _____
FARM

STATE INSPECTOR SUPERVISING PLUGGING Bryan Shuman, Weirton, W. Va. 26066

AFFIDAVIT

STATE OF WEST VIRGINIA.

County of Lewis } ss:

Charles E. Smith and John A. Jones
 being first duly sworn according to law depose and say that they are experienced in the work of plugging and filling oil and gas wells and were employed by Service Pipe Inc. well operator, and participated in the work of plugging and filling the above well, that said work was commenced on the 27 day of September, 1966, and that the well was plugged and filled in the following manner:

SAND OR SHALE (SIZES) <small>FORESIZES</small>	FILLING MATERIAL	PLUGS USED <small>SIZE & QTY</small>	CASINGS	
			<small>ODD</small> FILLED	<small>ODD</small> LEFT IN
	Clay T D to 2119'	7"	1000'	1142'
	Cement 2119' to 2109'			
	Clay 2109' to 1482'			
	Cement 1482' to 1472'			
	Clay 1472' to 1400'			
	Cement 1400' to 1390'			
	8 5/8" OD, Casing Left in Hole			
<small>COAL BRAND</small>				
<small>(NONE)</small>			<small>DESCRIPTION OF MONUMENT</small>	
<small>(NONE)</small>			10' of 7" OD, Casing	
<small>(NONE)</small>			cemented in 8 5/8" Casing	
<small>(NONE)</small>				

and that the work of plugging and filling said well was completed on the 10th day of October, 1966.

And further deponents saith not.

Charles E. Smith
John A. Jones