

LATITUDE 39 40'

LONGITUDE 80 35'

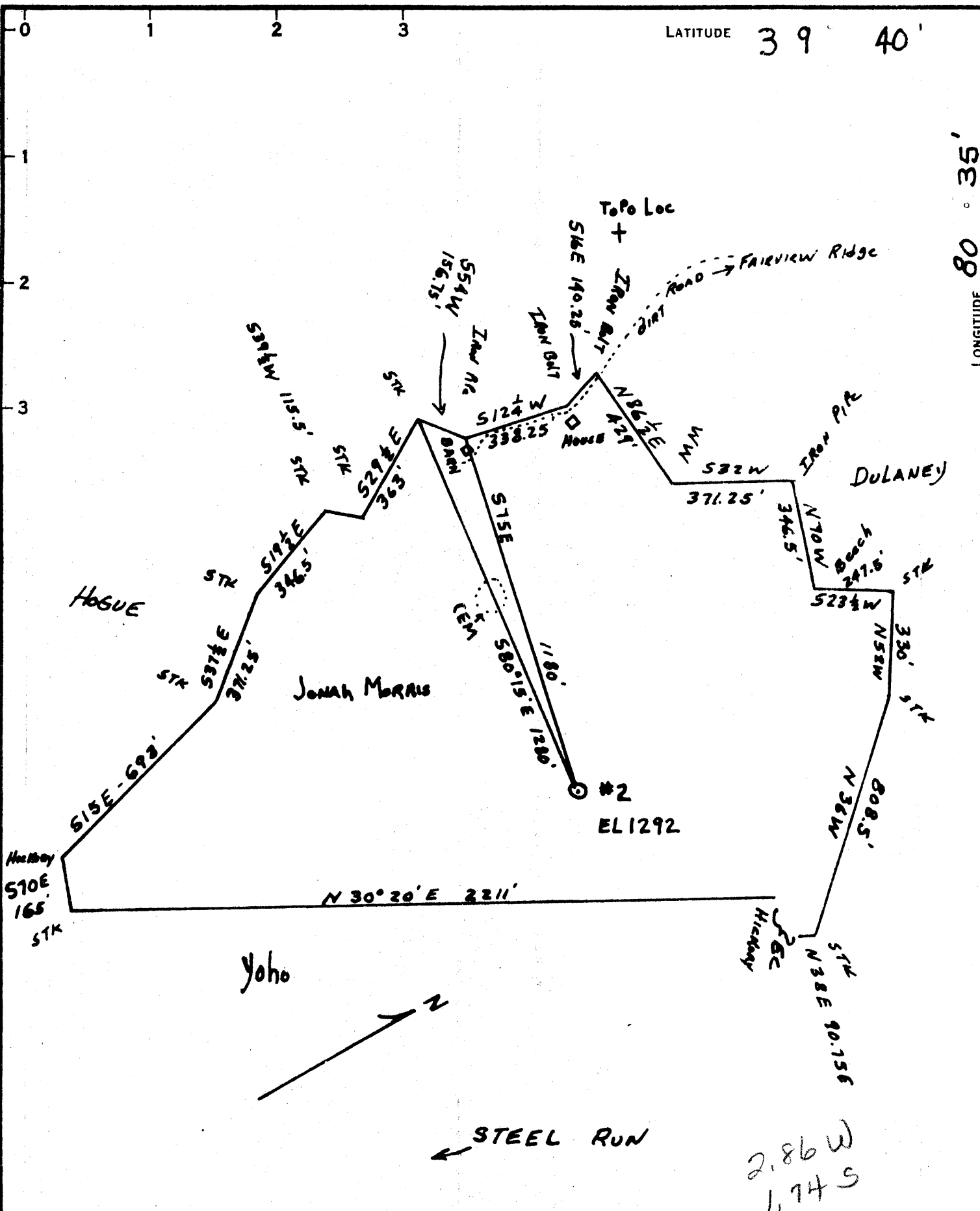

COAL OWNED BY TASA COAL CO

- NEW LOCATION
- RECONDITION
- DRILL DEEPER
- ABANDONMENT

"I, the undersigned, hereby certify that this map is correct to the best of my knowledge and belief and shows all the information required by paragraph 6 of the rules and regulations of the oil and gas section of the mining laws of West Virginia."

Minimum degree of accuracy is one part in 200

Signed *A. T. Haberman #4691*

COMPANY **WILLIAM CASSADY**
 ADDRESS **4303 WHITED DRIVE, VIENNA, WVA**
 FARM **JONAH MORRIS (SR & NR WINLAND SUBP)**
 MAP _____ ACRES **74 1/2** - TRACT **1** LEASE NO. _____
 WELL (FARM) NO. **2** SERIAL NO. _____
 ELEVATION (SPIRIT LEVEL) **1292**
 QUADRANGLE **LITTLETON - C**
 COUNTY **WETZEL** DISTRICT **CENTER**
 POINT OF PROVEN ELEVATION **H.W. 1490 - WILKINSON R.P.O.**

FILE NO. **FRMA PGE 1-R** DRAWING NO. _____
 DATE **NOV 6, 1965** SCALE **1" = 240'**

STATE OF WEST VIRGINIA
 DEPARTMENT OF MINES
 OIL AND GAS DIVISION
 CHARLESTON
 WELL LOCATION MAP

FILE NO. **WET-1188-A**

+ DENOTES LOCATION OF WELL ON UNITED STATES TOPOGRAPHIC MAPS, SCALE 1 TO 62,500. LATITUDE AND LONGITUDE LINES BEING REPRESENTED BY BORDER LINES AS SHOWN.
 - DENOTES ONE INCH SPACES ON BORDER LINE OF ORIGINAL TRACING.