

"I, the undersigned, hereby certify that this map is correct to the best of my knowledge and belief and shows all the information required by paragraph 6 of the rules and regulations of the oil and gas section of the mining laws of West Virginia."

John B. Etheridge

Lizzie Martin

+ Topo Loc.

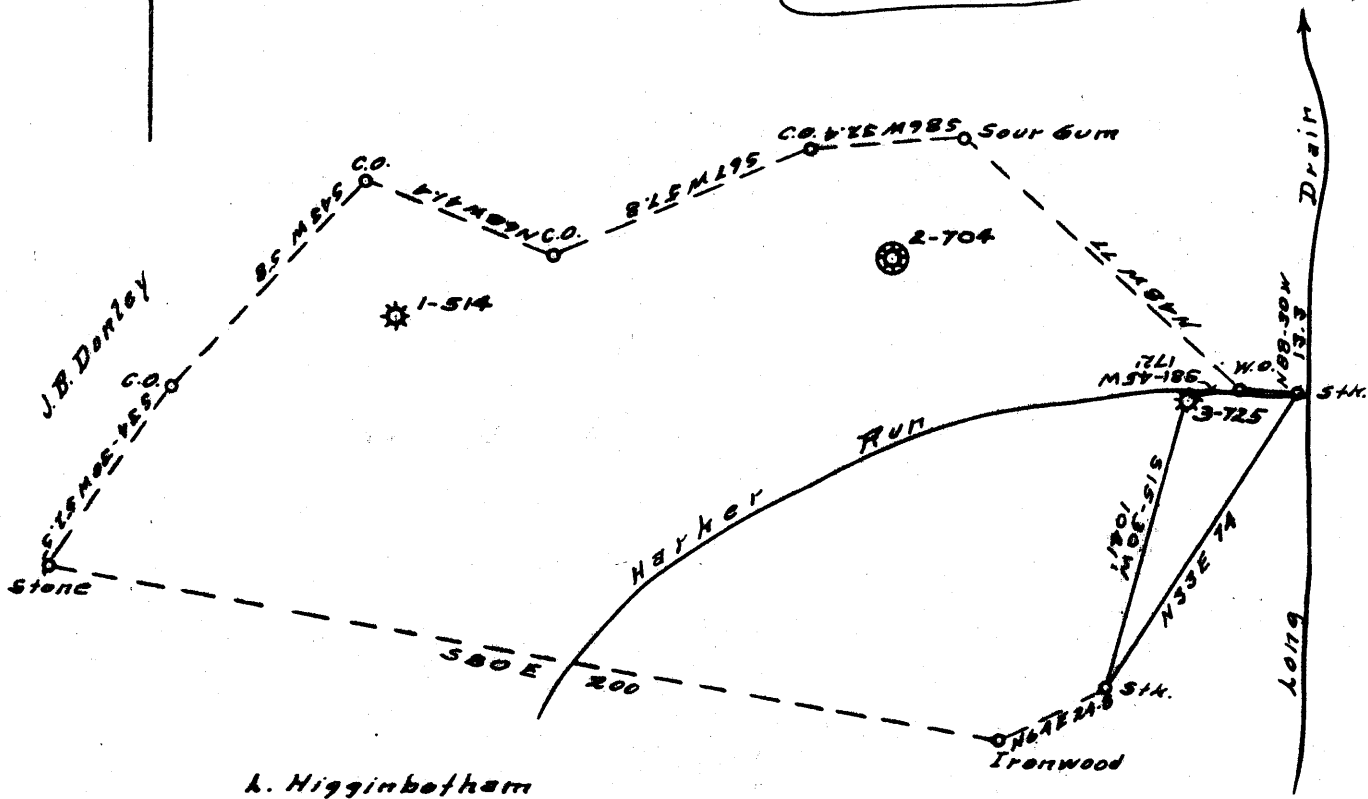

2.84 W
3.23 S

Per Com? Little Kanawha Syndicate
B.G. Sampson Engs. Fairmont, W.Va.

B.M.: Intersection of Roads in
ERKSHAW 1077'

Error in Closure: 1-250

- New Location .
- Drill Deeper
- Redrill
- Abandonment

Company CARNEGIE NATURAL GAS
 Address 3904 MAIN ST. MUNNELL PA.
 Farm ROSETTA EARNSHAW
 Tract _____ Acres 129 Lease No. E 9058-72
 Well (Form) No. 3 Serial No. E 725
 Elevation (Spirit Level) 1281'
 Quadrangle MANNINGTON T. Pa.
 County WETZEL District CHURCH
 Engineer John B. Etheridge
 Engineer's Registration No. 1850
 File No. _____ Drawing No. _____
 Date 8-25-65 Scale 1" = 40 Feet = 460'

STATE OF WEST VIRGINIA
 DEPARTMENT OF MINES
 OIL AND GAS DIVISION
 CHARLESTON
WELL LOCATION MAP
 FILE NO. Wet-1184-A

+ Denotes location of well on United States Topographic Maps, scale 1 to 62,500, latitude and longitude lines being represented by border lines as shown.
 — Denotes one inch spaces on border line of original tracing.