

Latitude

Longitude

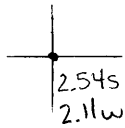

Topo Location

7.5' Loc. _____ 15' Loc. _____
 _____ (calc.) _____

Company FM Chester

Farm John Maple #1

15' Quad _____
(sec.)

7.5' Quad Hundred

District Church

WELL LOCATION PLAT

County 03 Permit 31146

Latitude 39° 45'

Longitude 80° 20'

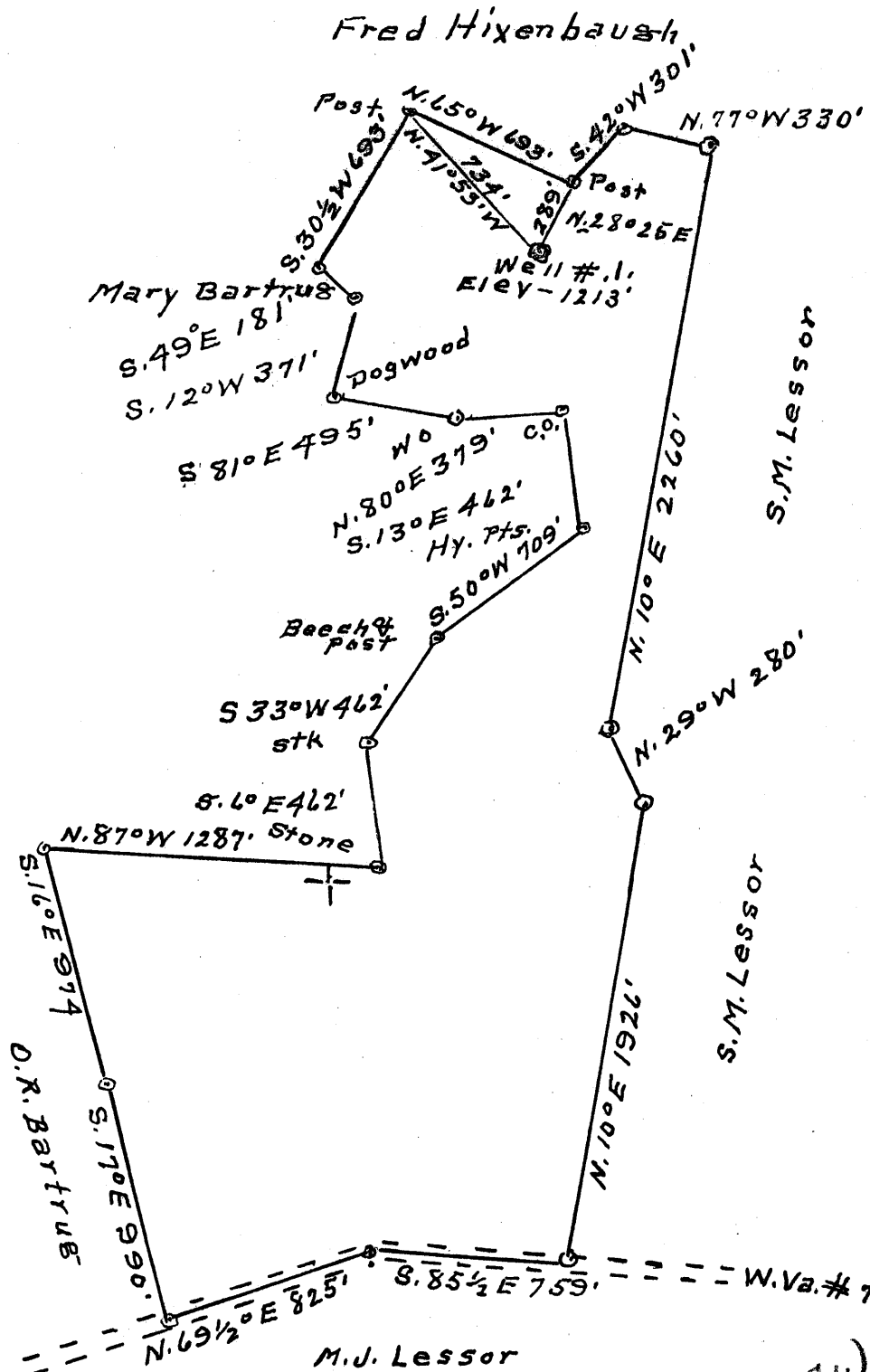
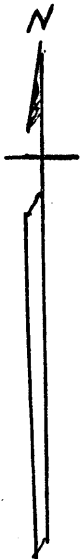

4.17W
5.43S

Surface = John Maple Lease
Coal = is not being operated
No operations near

- New Location ..
- Drill Deeper
- Abandonment

(LAWRENCE E. SNYDER)

Company F. M. Chisler

Address R. #. 2. Fairview W. Va.

Farm John Maple

Tract one Acres 130 Lease No. _____

Well (Farm) No. ONE Serial No. _____

Elevation (Spirit Level) 1213'

Quadrangle Mannington NC

County Wetzel District Church

Engineer A. L. Headley

Engineer's Registration No. 2021

File No. _____ Drawing No. _____

Date 6-7-62 Scale 1" = 40 poles

STATE OF WEST VIRGINIA
DEPARTMENT OF MINES
OIL AND GAS DIVISION
CHARLESTON

WELL LOCATION MAP
FILE NO. WET-1146-A

- + Denotes location of well on United States Topographic Maps, scale 1 to 62,500, latitude and longitude lines being represented by border lines as shown.
- Denotes one inch spaces on border line of original tracing.

WET - 1146 - A

Church District, Wetsel County, W. Va.

By The Pure Oil Co.

Commenced March 4, 1903; completed, April 11, 1903.

Drilled by Fisher Oil Co.

Contractors, Reese & Hensley Drilling Co.

Filled up 400 ft. with oil.

10" casing, 300'; 8 $\frac{1}{2}$ " , 1430'; 6-5/8" , 2145'.

Well shot Aug. 10, 1903 by C. C. Fisher, with 80 qts.;
30-2/3' shells; 1 - 20 qts., 7-2/3' shell; 2 - 30 qts.,
11 $\frac{1}{2}$ ' shells each; depth of well when shot, 2197';
depth top of shot, 2166' 4".

Well shot June, 16, 1906, by C. C. Fisher, with 100 qts.;
7' shell; 80 qts. dumped in; depth of well when shot,
2169'; depth top of shot, 2162'; bridged.

Record from E. Townley, Room 2308, 35 E. Wacker Drive,
Chicago, Ill., March 13, 1931.

	Top.	Bottom.
Pittsburgh Coal	1010	- 1018
Salt Sand	1982	- 2086
Red rock	2088	- 2130
Marion Sand (1st pay, 2162'; second pay, 2166') (to bottom?)	2138	- 2197