

Latitude 39° 35'

Longitude 80° 45'

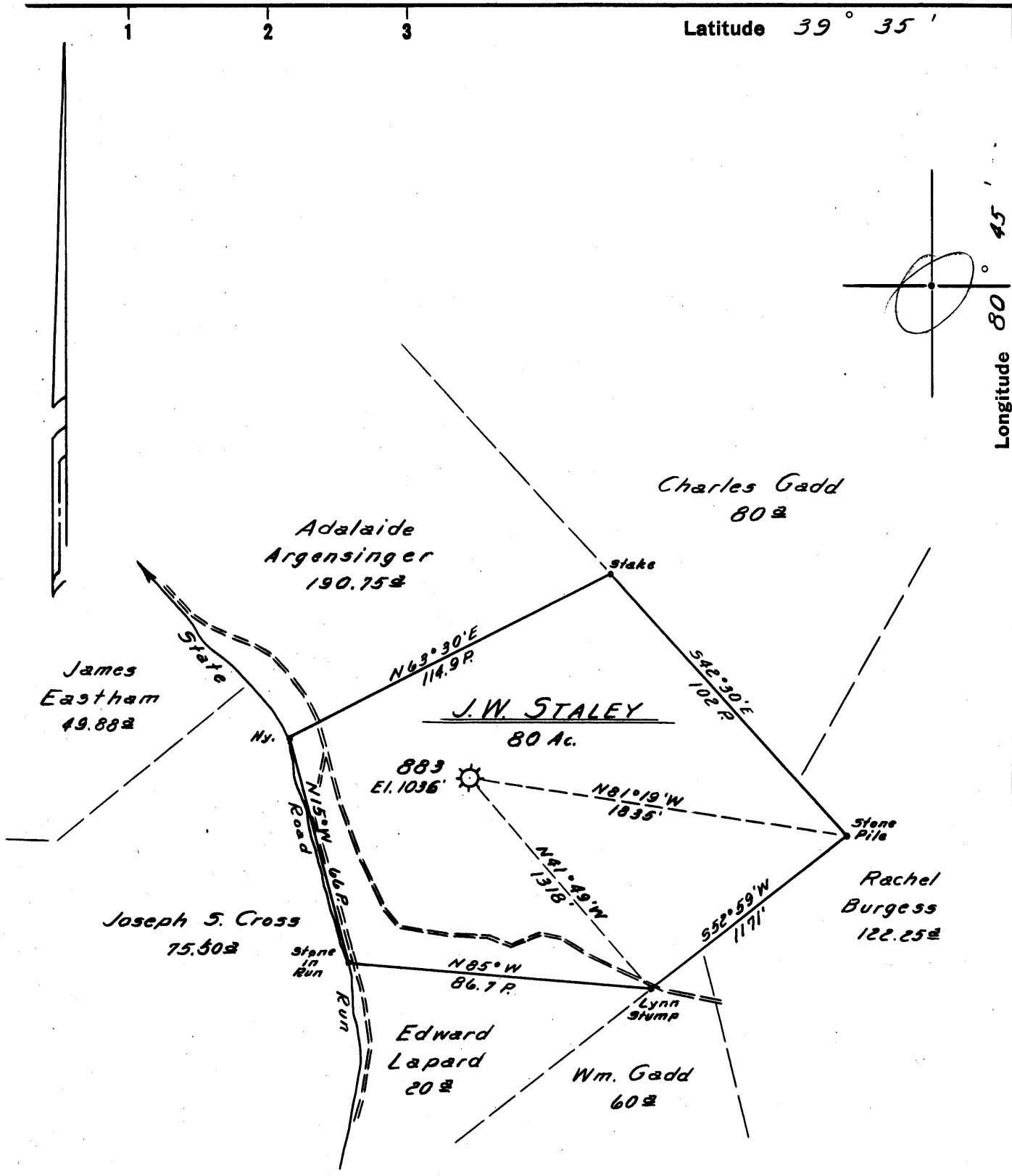

0.57  
 etc W  
 1196  
 J.A.

JAN 2 1961

Map Sheet 47, W-8 N-8, F.B. 1035, P. 16 of 17

New Location   
 Drill Deeper   
 Abandonment

Company HOPE NATURAL GAS CO.  
 Address CLARKSBURG, W.VA.  
 Farm J.W. STALEY  
 Tract \_\_\_\_\_ Acres 80 Lease No. 5165  
 Well (Farm) No. \_\_\_\_\_ Serial No. 883  
 Elevation (Spirit Level) 1036'  
 Quadrangle NEW MARTINSVILLE  
 County WETZEL District GREEN  
 Engineer Guy H. Bradley  
 Engineer's Registration No. 2425  
 File No. \_\_\_\_\_ Drawing No. \_\_\_\_\_  
 Date 12/21/60 Scale 1" = 40 Poles

STATE OF WEST VIRGINIA  
 DEPARTMENT OF MINES  
 OIL AND GAS DIVISION  
 CHARLESTON

**WELL LOCATION MAP**  
 FILE NO. WET-1122-A

+ Denotes location of well on United States Topographic Maps, scale 1 to 62,500, latitude and longitude lines being represented by border lines as shown.

- Denotes one inch spaces on border line of original tracing.



*H'06*

STATE OF WEST VIRGINIA  
DEPARTMENT OF MINES  
OIL AND GAS DIVISION

Quadrangle NEW MARTINSVILLE

Permit No. 1133A

WELL RECORD

Oil or Gas Well Gas  
(KIND)

Company Hope Natural Gas Company  
Address Clarksburg, W. Va.  
Farm John Staley Acres 80  
Location (waters) Fishing Creek  
Well No. 883 Elev. 1036  
District Green County Wetzel  
The surface of tract is owned in fee by Melvin Butler  
Address Weirton, W. Va.  
Mineral rights are owned by \_\_\_\_\_  
Address \_\_\_\_\_  
Drilling commenced Jan. 16, 1908  
Drilling completed May 13, 1908  
Date Shot \_\_\_\_\_ From \_\_\_\_\_ To \_\_\_\_\_  
With \_\_\_\_\_  
Open Flow \_\_\_\_\_ /10ths Water in \_\_\_\_\_ Inch  
\_\_\_\_\_ /10ths Merc. in \_\_\_\_\_ Inch  
Volume exhausted Cu. Ft.  
Rock Pressure 777 lbs. hrs.  
Oil \_\_\_\_\_ bbls., 1st 24 hrs.  
WELL ACIDIZED No  
WELL FRACTURED No

Casing and Tubing	Used in Drilling	Left in Well	Packers
Size			Kind of Packer
16			<u>L.A.</u>
13	<u>303'</u>	<u>303'</u>	Size of <u>6 x 8</u>
10	<u>1260'</u>	<u>1260'</u>	Depth set
8 1/4	<u>1948'8"</u>	<u>1948'8"</u>	
6 3/8	<u>2019'</u>	<u>2019'</u>	
5 3/16			Perf. top
3			Perf. bottom
2			Perf. top
Liners Used			Perf. bottom

CASING CEMENTED \_\_\_\_\_ SIZE \_\_\_\_\_ No. Ft. \_\_\_\_\_ Date \_\_\_\_\_  
No cementing  
COAL WAS ENCOUNTERED AT 750 FEET 48 INCHES  
\_\_\_\_\_ FEET \_\_\_\_\_ INCHES \_\_\_\_\_ FEET \_\_\_\_\_ INCHES  
\_\_\_\_\_ FEET \_\_\_\_\_ INCHES \_\_\_\_\_ FEET \_\_\_\_\_ INCHES

RESULT AFTER TREATMENT  
ROCK PRESSURE AFTER TREATMENT  
Fresh Water None Recorded Feet \_\_\_\_\_ Salt Water \_\_\_\_\_ Feet \_\_\_\_\_

Formation	Color	Hard or Soft	Top	Bottom	Oil, Gas or Water	Depth	Remarks
Pitts. Coal			750	754			
Dunkard Sand			1140	1263			
Salt Sand			1702	1799			
Maxon Sand			1866	1886			
Injun Sand			1984				
Total Depth				2011			
Deeper				2204	<u>Gas</u>	<u>1984-2004</u>	

DEC 1960  
RECEIVED  
WEST VIRGINIA  
DEPT. OF MINES

AUG 2 1961

*12-20-60*  
*H. D. Glee*  
*Jack Bailey*