

Latitude 39° 40'

Longitude 80° 30'

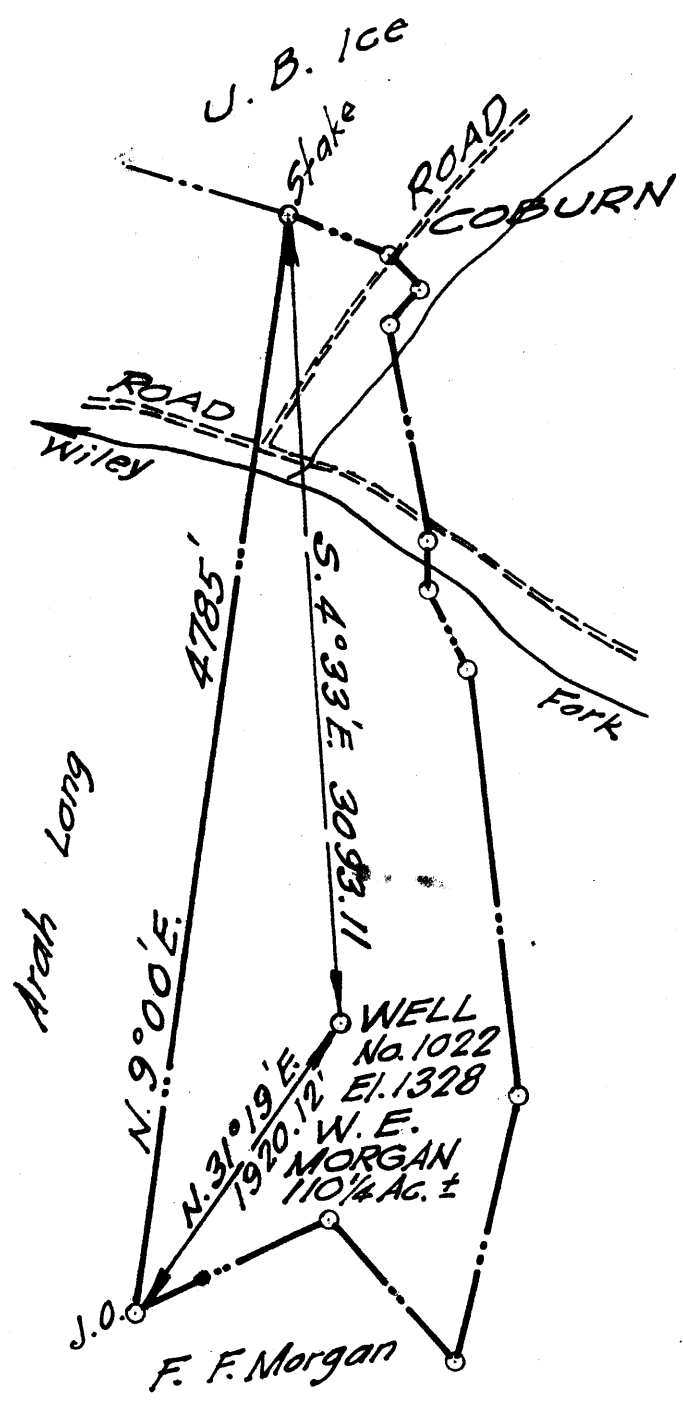

New Location
 Drill Deeper
 Abandonment

FEB - 2 1959

0.06
 Out W
 5.46 *[Signature]*

Company A. M. Snider
 Address 60 Sunset Dr., Fairmont, W. Va.
 Farm W. E. Morgan
 Tract _____ Acres 110 1/4 ± Lease No. _____
 Well (Farm) No. 1022 Serial No. _____
 Elevation (Spirit Level) 1328
 Quadrangle Littleton
 County Wetzel District Grant
 Engineer Donna H. Helgman
 Engineer's Registration No. 1868
 File No. A. M. S. Drawing No. 4
 Date Sept. 22, 1958 Scale 1" = 800'

STATE OF WEST VIRGINIA
 DEPARTMENT OF MINES
 OIL AND GAS DIVISION
 CHARLESTON

WELL LOCATION MAP
 FILE NO. Wet-1088-A

+ Denotes location of well on United States Topographic Maps, Scale 1 to 62500, latitude and longitude lines being represented by border lines as shown

— Denotes one inch spaces on border line of original tracing.



STATE OF WEST VIRGINIA
DEPARTMENT OF MINES
OIL AND GAS DIVISION

1521

Quadrangle Littleton

Permit No. 1088A

WELL RECORD

Oil or Gas Well _____ (KIND)

Company A.M. Snider
Address Hundred W. VA
Farm W.E. Morgan Acres 110 1/4
Location (waters) _____
Well No. 1022 Elev. 1328
District Grant County Wetzel
The surface of tract is owned in fee by _____
Address _____
Mineral rights are owned by _____
Address _____
Drilling commenced Dec 9, 1907
Drilling completed Dec 22, 1908
Date Shot _____ From _____ To _____
With _____
Open Flow _____ /10ths Water in _____ Inch
_____ /10ths Merc. in _____ Inch
Volume _____ Cu. Ft.
Rock Pressure _____ lbs. _____ hrs.
Oil _____ bbls., 1st 24 hrs.
WELL ACIDIZED _____
WELL FRACTURED _____

| Casing and Tubing | Used in Drilling | Left in Well | Packers |
|-------------------|------------------|--------------|-----------------------|
| Size | | | Kind of Packer |
| 16 | | | <u>Bottom Hole</u> |
| 13 | | | Size of <u>3X6</u> |
| 10 | <u>1450</u> | <u>1450</u> | Depth set <u>3199</u> |
| 8 1/4 | <u>1808</u> | <u>1808</u> | |
| 6 5/8 | <u>2352</u> | <u>2352</u> | |
| 5 3/16 | | | Perf. top _____ |
| 3 | | | Perf. bottom _____ |
| 2 | <u>3424</u> | <u>3424</u> | Perf. top _____ |
| Liners Used | | | Perf. bottom _____ |

CASING CEMENTED _____ SIZE _____ No. Ft. _____ Date _____

COAL WAS ENCOUNTERED AT 1122 To 1139 FEET INCHES
_____ FEET _____ INCHES FEET _____ INCHES
_____ FEET _____ INCHES FEET _____ INCHES

RESULT AFTER TREATMENT _____
ROCK PRESSURE AFTER TREATMENT _____
Fresh Water _____ Feet Salt Water _____ Feet

| Formation | Color | Hard or Soft | Top | Bottom | Oil, Gas or Water | Depth | Remarks |
|-------------|-------|--------------|------|--------|-------------------|-------|---------|
| Pgh Coal | | | 1122 | 1130 | | | |
| L. Dunkard | | | 1530 | 1550 | | | |
| B. Dunkard | | | 1575 | 1635 | | | |
| First Salt | | | 1875 | 2000 | Water | 2028 | |
| Second Salt | | | 2022 | 2178 | | | |
| Maxon | | | 2243 | 2251 | | | |
| Injin | | | 2393 | 2593 | | | |
| 30 Ft. | | | 3063 | 3080 | | | |
| Stray | | | 3155 | 3185 | | | |
| Gordon | | | 3215 | 3268 | | | |
| Fourth | | | 3296 | 3309 | Gas. | 3299 | |
| T.D. | | | 3423 | | | | |

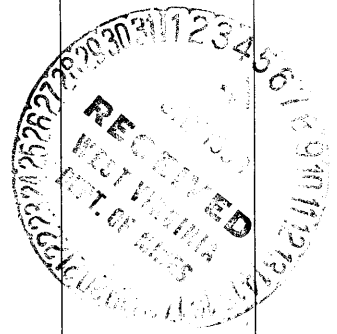

APR 6 1962