

Latitude 9° 35'

Longitude 80° 35'

Longitude 80° 35'

Longitude 80° 35'

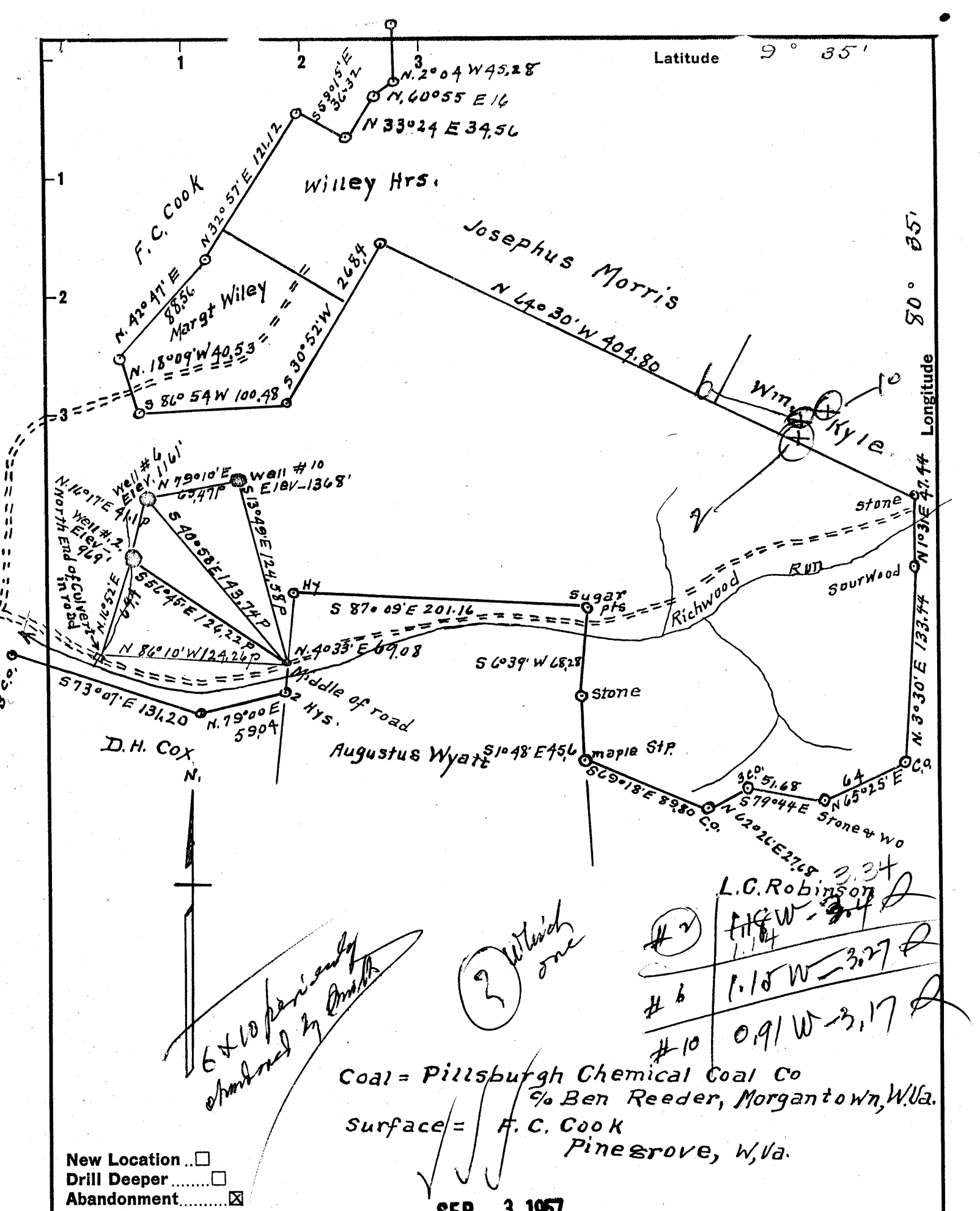

*6x10 parcels
abandoned by Smith*

2 within one

# 2	1.15 W - 3.34
# 6	1.15 W - 3.27
# 10	0.91 W - 3.17

Coal = Pillsburgh Chemical Coal Co
 % Ben Reeder, Morgantown, W.Va.
 Surface = F. C. Cook
 Pinegrove, W.Va.

- New Location...
- Drill Deeper.....
- Abandonment.....

SEP 3 1957

Company Truman Smith
 Address Hundred W Va
 Farm John Mills
 Tract 1 Acres 712 Lease No. _____
 Well (Farm) No.s 2-6-10 Serial No. _____
 Elevation (Spirit Level) No. 2 = 969' No. 6 = 1161'
 Quadrangle Littleton
 County Weizel District Grant
 Engineer A. L. Headley
 Engineer's Registration No. 2021
 File No. _____ Drawing No. _____
 Date 4-23-55 Scale 1" = 1320'

STATE OF WEST VIRGINIA
 DEPARTMENT OF MINES
 OIL AND GAS DIVISION
 CHARLESTON

WELL LOCATION MAP
 FILE NO. Wet-1065-A

+ Denotes location of well on United States Topographic Maps, scale 1 to 62,500, latitude and longitude lines being represented by border lines as shown.
 - Denotes one inch spaces on border line of original tracing.

JOHN MILLS NO. 2, 6, 10 TRUMAN SMITH - WET-1065-A



STATE OF WEST VIRGINIA
DEPARTMENT OF MINES
OIL AND GAS DIVISION

~~1474~~
1490

Quadrangle Littleton
Permit No. 1065-A

WELL RECORD

Oil or Gas Well Oil
(KIND)

Company Trumen Smith
Address Hundred, W. Va.
Farm John Mills Acres 712
Location (waters) Richard Run
Well No. 2 Elev. 969
District Grant County Wetzel
The surface of tract is owned in fee by F. C. Cook
Address Pine Grove, W. Va.
Mineral rights are owned by Pittsburgh Chemical Coal Co.
c/o Ben Reeder Address Morgantown, W. Va.
Drilling commenced no record
Drilling completed no record
Date Shot none From _____ To _____
With _____
Open Flow _____ /10ths Water in _____ Inch
_____ /10ths Merc. in _____ Inch
Volume no record Cu. Ft.
Rock Pressure no record lbs. _____ hrs.
Oil no record bbls., 1st 24 hrs.
Fresh water no record feet _____ feet
Salt water no record feet _____ feet

Casing and Tubing	Used in Drilling	Left in Well	Packers
Size			
16			Kind of Packer <u>Anchor</u>
13			<u>Pumping</u>
10	410'	0	Size of <u>2 X 6 5/8</u>
8 3/4	1291'	1291'	Depth set <u>2 1/2</u>
6 3/16	1951'	1951'	<u>Sand</u>
3			Perf. top <u>no record</u>
2	2834'	2834'	Perf. bottom <u>?</u>
Liners Used			Perf. top <u>?</u>
			Perf. bottom <u>?</u>

CASING CEMENTED _____ SIZE _____ No. Ft. _____ Date _____

COAL WAS ENCOUNTERED AT 258 FEET 24 INCHES
738 FEET 72 INCHES FEET INCHES
FEET INCHES FEET INCHES

Formation	Color	Hard or Soft	Top	Bottom	Oil, Gas or Water	Depth Found	Remarks
Native Coal			258	260			
Pitts. Coal			738	744			
1st Cow Run			1213	1228			
2nd " "			1283	1400 1/2			
Gas Sand			1338	1391			
2nd Salt Sand			1619	1678			
Black Maxon			1875	1893			
Maxon			1896	1951			
Big Lime			1951	2016			
Injun Sand			2016	2341			
Gordon Stray			2798	2816			
Gordon Pay			2820	2826			
Bottom of Sand	2831						
Total Depth	2834						

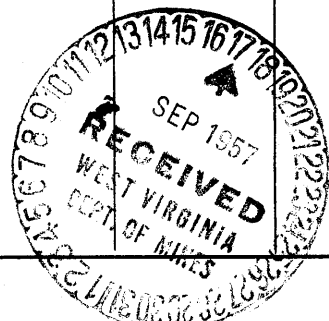

DEC 6 1957