

Latitude 39° 35'

Longitude 80° 40'

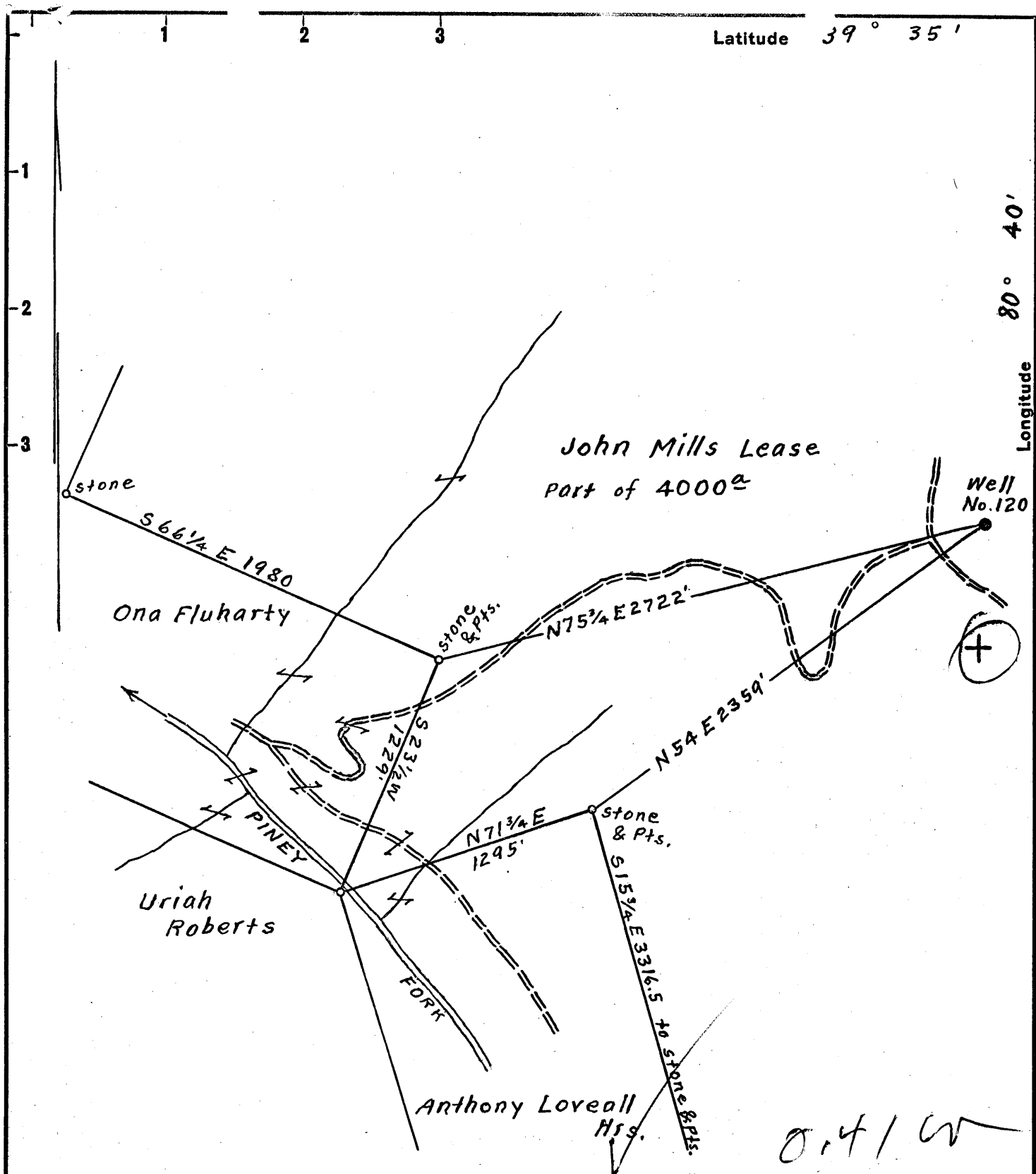

Surface owned by F.C. Cook. Address: Mr. F.C. Cook, 1208-13 Munsey Bldg. Baltimore 2, Md.
 Coal owned by Mills Wetzel Lands, Inc. Address: Mr. Isaac G. Elston, Jr. % Elston National Bank, LaSalle St. Chicago, Ill.

New Location...
 Drill Deeper...
 Abandonment... On 800' Map N58 Sqs. N5 W3.

AUG 27 1957

Company William Moses
 Address Salem, W. Va.
 Farm John Mills
 Part of Tract _____ Acres 4000 Lease No. _____
 Well (Farm) No. 120 Serial No. _____
 Elevation (Spirit Level) Ground 1330
 Quadrangle Littleton
 County Wetzel District Grant
 Engineer Elsworth Haines
 Engineer's Registration No. 2221
 File No. _____ Drawing No. _____
 Date Apr. 19th, 1957 Scale 1" = 660 Feet

STATE OF WEST VIRGINIA
 DEPARTMENT OF MINES
 OIL AND GAS DIVISION
 CHARLESTON

WELL LOCATION MAP
 FILE NO. Wet-1063-R

+ Denotes location of well on United States Topographic Maps, scale 1 to 62,500, latitude and longitude lines being represented by border lines as shown.

- Denotes one inch spaces on border line of original tracing.

JOHN MILLS No. 120 - WILLIAM MOSES WET-1063-A



STATE OF WEST VIRGINIA
DEPARTMENT OF MINES
OIL AND GAS DIVISION

~~277~~
~~496~~
1497

Quadrangle Tullleton
Permit No. 1663-A

WELL RECORD

Oil or Gas Well oil
(KIND)

Company William Meser
 Address Salem, W. Va.
 Farm John Mills Acres 4000
 Location (waters) _____
 Well No. 120 Elev. 1330
 District Grant County Wetzel
 The surface of tract is owned in fee by F.C. Frank
1208-13 Murray Bldg Address Baltimore, 2, Md.
 Mineral rights are owned by _____
 Address _____
 Drilling commenced ?
 Drilling completed 5/27/09
 Date Shot _____ From _____ To _____
 With _____
 Open Flow _____ /10ths Water in _____ Inch
 _____ /10ths Merc. in _____ Inch
 Volume _____ Cu. Ft.
 Rock Pressure _____ lbs. _____ hrs.
 Oil _____ bbls., 1st 24 hrs.
 Fresh water _____ feet _____ feet
 Salt water _____ feet _____ feet

Casing and Tubing	Used in Drilling	Left in Well	Packers
Size			
16			Kind of Packer
13			
10	280	Pulled	Size of
8 1/4	1450	650	
6 5/8	2300	2300	Depth set
5 3/16	2515	2515	
3			Perf. top
2			Perf. bottom
Liners Used			Perf. top
			Perf. bottom

CASING CEMENTED _____ SIZE _____ No. Ft. _____ Date _____
 COAL WAS ENCOUNTERED AT 1025 FEET _____ INCHES
 _____ FEET _____ INCHES FEET _____ INCHES
 _____ FEET _____ INCHES FEET _____ INCHES

Formation	Color	Hard or Soft	Top	Bottom	Oil, Gas or Water	Depth Found	Remarks
<u>Pitts Coal</u>			<u>1025</u>	<u>?</u>	<u>assumed to be less than one foot & not marketable.</u>		
<u>Big Limestone</u>			<u>1554</u>	<u>1606</u>			
<u>Big Lime</u>			<u>2284</u>	<u>2340</u>			
<u>Big Limestone</u>			<u>2340</u>	<u>2540</u>			
<u>Shay Sand</u>			<u>3095</u>	<u>3112</u>			
<u>Gordon Sand</u>			<u>3118</u>	<u>3135</u>			
<u>Total Depth</u>			<u>3140</u>				

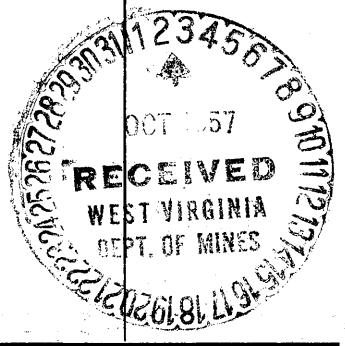
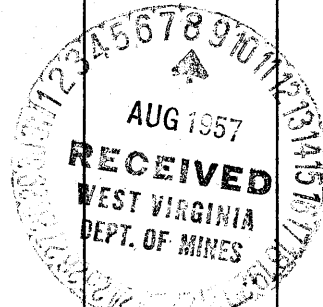

DEC 6 1957